TV GUIDE

July 16–22
89¢

ONE SMALL STEP FOR CINDY...

The 5th Anniversary of 'House of Style'

...ONE GIANT LEAP FOR MANKIND

The 25th Anniversary of the Moon Landing

Cindy Crawford, host of MTV's 'House of Style'

29
0 86441 5 2

WIN A CRUISE TO THE BAHAMAS

IN THE GETAWAY FOR NOTHIN' SWEEPSTAKES!

WHEN YOU WATCH CBS MONDAY NIGHTS BETWEEN 8-10PM(7-9PM C&M)

DAVE'S WORLD

MURPHY BROWN

YOU COULD WIN:

THE BIG RED BOAT
PREMIER CRUISE LINES
AMERICA'S #1 FAMILY CRUISE AND VACATION™

GRAND PRIZE (10): Cruise for 2 to the Bahamas on Premier Cruise Lines.

FIRST PRIZE (3): Free Domino's Pizza® for 1 year.

SECOND PRIZE (1000): CBS comedy classic videocassette.

DOMINO'S PIZZA

CBS

No celebrity endorsement implied.

TO INQUIRE ABOUT MORE ENTRY FORMS, CALL THE DOMINO'S PIZZA® NEAREST YOU.

total retail value of prizes is $45,540. All prizes will be awarded.

4. PRIZE TERMS AND CONDITIONS. Taxes on prizes are the responsibility of the winners. No prize substitutions are permitted, except by sponsor due to unavailability. Prizes are not transferable. Winners may be required to execute affidavits of eligibility and release which must be returned within 14 days of notification or alternate winners will be selected. Travel companions of grand prize winners will be required to execute a liability release. If a grand prize is won by a minor, it will be awarded in the name of a parent or legal guardian. Winners, including travel companions agree that CBS Inc., Domino's Pizza, Inc., Premier Cruise Lines, their respective parent, subsidiary, and affiliated companies, affiliates and other distributors, agencies and employees, and Marden-Kane, Inc., shall not be liable for injury, loss, or damage of any kind resulting from participation in this sweepstakes or from the acceptance or use of awarded prizes. Limit: one prize per person or household. Ship's registry: Bahamas and Liberia.

5. GENERAL CONDITIONS. Sweepstakes conducted under supervision of Marden-Kane, Inc., an independent judging organization whose decisions are final. All federal, state, and local laws apply. Void in Puerto Rico and where prohibited or restricted by law. Winners agree to use of their name, photograph and/or likeness for advertising and publicity purposes without further compensation, unless prohibited by law.

6. ELIGIBILITY. Open to U.S. residents except employees and their immediate families of CBS Inc., Domino's Pizza, Inc., Premier Cruise Lines, their franchisees, subsidiaries, advertising, promotion and judging companies and others involved with the development, production and distribution of game materials, including their respective parent, subsidiary and affiliated companies, advertising and promotional agencies, and Marden-Kane, Inc.

7. For a list of grand prize winners, available after 8/19/94, send a self-addressed stamped envelope to: DOMINO'S PIZZA, INC./CBS WINNERS, P.O. BOX 716, SAYREVILLE, NJ 08871-0716.

8. To obtain the names of the correct "GETAWAY FOR NOTHIN'" Comedy Clip shows, mail a self-addressed stamped envelope (VT & WA residents may omit return postage) to DOMINO'S PIZZA/CBS "GETAWAY FOR NOTHIN'" COMEDY CLIPS, P.O. BOX 8026, GRAND RAPIDS, MINNESOTA 55745-8026. Requests must be received by 8/8/94. Limit: one request per envelope.

©1994 CBS Inc. All rights reserved. The Big Red Boat is a servicemark of Premier Cruise Lines, Ltd. Ship's Registry: Bahamas and Liberia © 1994 Domino's Pizza, Inc.

GETAWAY FOR NOTHIN'

FROM DOMINO'S PIZZA® & CBS!

ENTRY FORM

1. **JUST WATCH CBS MONDAY NIGHTS** Between 8-10PM (7-9PM C & M), on July 18 and July 25.
2. Look for the Domino's Pizza/CBS "GETAWAY FOR NOTHIN'™" Comedy Clip.
3. After seeing the clip, complete the section below, making sure you include the name of the CBS show featured in the "GETAWAY FOR NOTHIN'™" Comedy Clip.
4. Then send this entry form to: Domino's Pizza / CBS GETAWAY FOR NOTHIN' Sweepstakes P.O. Box 4055, Grand Rapids, MN 55730-4055

PLEASE PRINT

CBS Monday show: _____

Name: _____ Address: _____

City: _____ State: _____ Zip: _____

Your daytime phone #: ( ) _____

The phone # of your local Domino's Pizza: ( ) _____

NO PURCHASE NECESSARY. ALL ENTRIES MUST BE RECEIVED BY 8/22/94.TO INQUIRE ABOUT MORE ENTRY FORMS, CALL THE DOMINO'S PIZZA NEAREST YOU.

KEEP THIS ENTRY FORM AND WATCH THE MONDAY NIGHT COMEDY LINE-UP ON 7/18 AND 7/25 FOR ANSWERS.

FREE

Enjoy Coca-Cola CLASSIC

Enjoy diet Coke

2 FREE CANS WITH THE PURCHASE OF ANY MEDIUM PIZZA AT REGULAR PRICE.

4 FREE CANS WITH THE PURCHASE OF ANY LARGE PIZZA AT REGULAR PRICE.

Coke is a registered trademark of the Coca-Cola Company. Offer expires 8/15/94.

Coupon not valid with any other offer. Offer valid with coupon only. Valid at participating stores only. Prices may vary. Customer pays sales tax where applicable. Our drivers carry less than $20.00. Cash value 1/20¢. ©1994 Domino's Pizza, Inc.

DOMINO'S PIZZA

FREE

TWISTY BREAD®

WITH THE PURCHASE OF ANY PIZZA AT REGULAR PRICE.

Offer not valid with the purchase of The Dominator®. Offer expires 8/15/94.

Coupon not valid with any other offer. Offer valid with coupon only. Valid at participating stores only. Prices may vary. Customer pays sales tax where applicable. Our drivers carry less than $20.00. Cash value 1/20¢. ©1994 Domino's Pizza, Inc.

DOMINO'S PIZZA

1. HOW TO ENTER. NO PURCHASE NECESSARY. Complete an official entry form available in 7/16/94 issue of TV GUIDE (on sale 7/11/94) or on approximately 10 million Domino's Pizza, Inc., box tops from 7/5 - 7/19/94. Box top entry forms are available while supplies last; may not be available in all areas at participating Domino's Pizza locations. Be sure to include name of show featured in DOMINO'S PIZZA/CBS "GETAWAY FOR NOTHIN'" Comedy Clip. CBS will broadcast a DOMINO'S PIZZA/CBS "GETAWAY FOR NOTHIN'" Comedy Clip twice each Monday night on 7/18 and 7/25/94 between 8-10PM (7-9PM Central and Mountain time). Check local TV listings for time zone and CBS station in your area. If Comedy Clip is pre-empted for any reason, it will be broadcast later the same evening between 10-11PM (9-10PM C&M); if this is not possible, it will be broadcast the next evening (Tuesday) between 8-10PM (7-9PM C&M); subject to further pre-emption. Mail your entry to address printed on official entry form. If you do not have an official entry form you may enter by printing your name, mailing address (no P.O. Boxes please), daytime telephone number, the phone number of your local Domino's Pizza and the "GETAWAY FOR NOTHIN'" Comedy Clip show name and date broadcast on a 3" x 5" piece of paper, insert in an envelope and mail alternate entries to: DOMINO'S PIZZA/CBS "GETAWAY FOR NOTHIN'" SWEEPSTAKES, P.O. BOX 4044, GRAND RAPIDS, MINNESOTA 55730-4044. Enter as often as you like, but each entry must be mailed separately and received by 8/22/94. Mechanically reproduced entries are void. No responsibility assumed for late, lost, illegible, mutilated, misdirected, or postage due entries or mail.

2. PRIZE DRAWING. Random drawing to be conducted on or about 8/26/94 from among all correct and eligible entries. Winners will be notified by mail on or about 9/9/94. Odds of winning depend on number of eligible entries received.

3. PRIZES. 1,013 prizes will be awarded as follows: (10) Grand Prizes - A PREMIER CRUISE LINES 4-NIGHT BAHAMAS CRUISE. Each cruise prize is for 2 persons and includes: double occupancy accommodations; all meals and entertainment on board ship; round trip coach class air transportation from a major airport nearest the winner's home in the continental U.S. to Orlando, FL. Approximate retail value $2,900/prize. (3) FIRST PRIZES: A ONE YEAR SUPPLY OF DOMINO'S PIZZA. 1 pizza per week for 52 weeks; $10 value/week/prize; retail value $520/prize. (1,000) SECOND PRIZES: A CBS COMEDY CLASSIC VIDEOCASSETTE. Retail value, $14.98/ea. Grand prizes are subject to availability; some holiday sailings are excluded. Gratuities; shore excursions; meals while on shore, and any other personal/incidental items not specified in official rules are not included. Trips must be completed by 10/31/95. Estimated

Tune in to CBS and take off.

ENTER THE

GETAWAY FOR NOTH'IN'

SWEEPSTAKES!

CBS

DOMINO'S PIZZA

July 16, 1994 TV GUIDE Vol. 42 No. 29 Issue #2155

CONTENTS

DEBORAH FEINGOLD FOR TV GUIDE

Cindy's 'Style'

Let's hear it for Cindy Crawford: The supermodel has now hosted MTV's *House of Style* for five years. We peppered her with questions—and she came through like a champ.....**page 18**

DEPARTMENTS

Grapevine.....4
What I Watch.....5
Cheers 'n' Jeers.....6
Couch Critic.....8
Sci-Fi/Fantasy.....31
Soaps.....32
Sportsview.....34
VCR Report.....35

Moon Struck
Celebrating the 25th anniversary of the moon landing.....**page 10**

Rebel for Hire
A controversial filmmaker comes to TV—to poke fun at the power elite.....**page 22**

Kiss *Today* Goodbye
Deborah Norville is back—on CBS.....**page 24**

Dean Martin
Rumors swirl about his health.....**page 28**

LOCAL PROGRAMMING

TV GUIDE Update, Time Out, Soap Opera Guide, Hits & Misses, For Children, Sports, Letters, Horoscope, Crossword, plus complete program listings for the week of July 16–22, 1994.

COVER: Cindy Crawford, by Deborah Feingold for TV GUIDE. Stylist: Sarah Gore. Makeup: Fran Cooper for the Stephen Knoll Salon/NYC. Hair: Roque for Oribe. Backdrops: William Rogers. Dress: OMO Gym by Norma Kamali. Jewelry: Agatha-Paris. Shoes: Stephan Kelian

ASK TV GUIDE

Q Aren't they worried on the *Today* show that somebody's going to break the glass windows of their new studio? —P.R., Holbrook, Ariz.

A *The show's high-tech studio also has special high-tech glass. It's virtually unbreakable, and just about totally soundproof. And another neat feature: It's bulletproof. Those morning ratings wars must really be tough.*

Q How could CBS exclude *Christy* from its fall schedule? It's a wonderful family show, and got decent ratings. —A.B., Boston

A *Don't fret. CBS plans a midseason return for "Christy." The network has ordered 13 new episodes of the Kellie Martin/Tyne Daly series.*

Q I heard that Bill O'Reilly, of *Inside Edition*, has a hobby that could make him a lot of money. What is it? —J.D., Hartford, Conn.

KINGWORLD

A *O'Reilly collects historical documents signed by U.S. Presidents. His collection includes the John Hancocks of George Washington, Abraham Lincoln, and Teddy Roosevelt, and is probably worth about $100,000. That would be a nice chunk of change if he sold it—but he isn't planning to, he says.*

Send questions—on a postcard, please—to Ask TV GUIDE, Box 500, Radnor, Pa. 19088. We can reply only to letters we print. Please send all other mail, including subscription orders and changes, to addresses on last page of this magazi

Have you noticed all your smoking flights have been cancelled?
For a great smoke, just wing it.

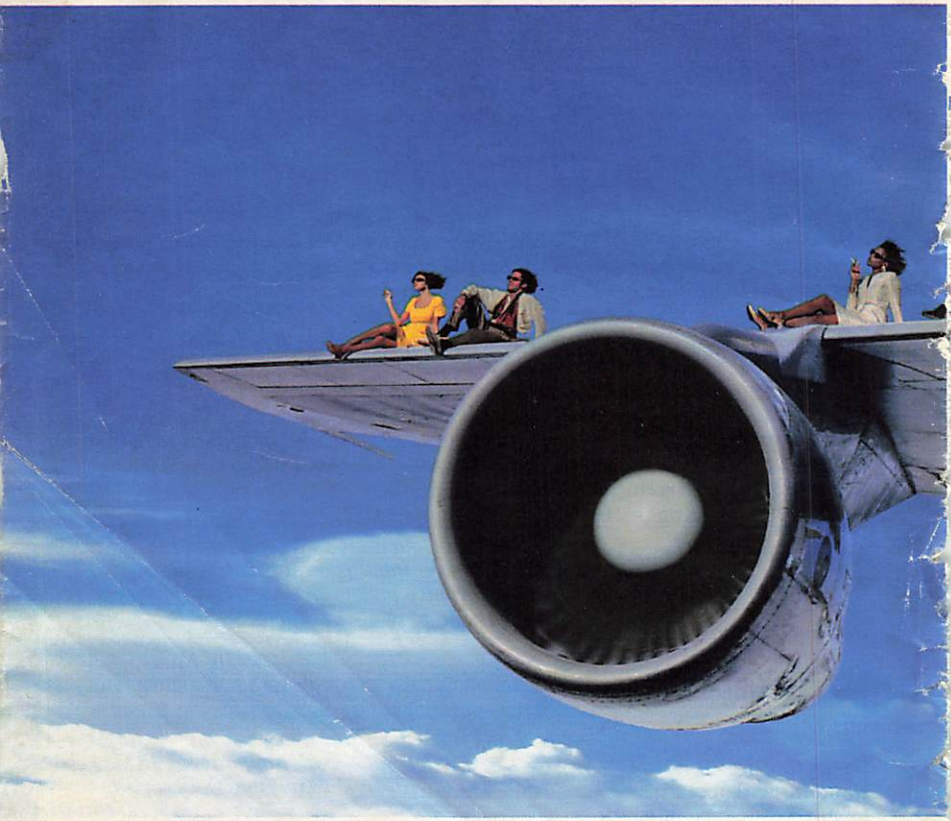

Finally, a welcome sign for people who smoke.
Call 1-800-494-5444 for more information.

© Philip Morris Inc. 1994
10 mg "tar," 0.8 mg nicotine av. per cigarette by FTC method.

SURGEON GENERAL'S WARNING: Smoking Causes Lung Cancer, Heart Disease, Emphysema, And May Complicate Pregnancy.

BENSON & HEDGES 100's

THE LENGTH YOU GO TO FOR PLEASURE

Heir Unapparent

Yaphet Kotto, a.k.a. Lt. Al Giardello in NBC's *Homicide: Life on the Street*, has never been one to demand red-carpet treatment, but he *could*. Kotto, it seems, is a genuine prince among men—the great-grandson of **King Alexander Bell**, who ruled a region of Cameroon in the late 19th century, and the son of the exiled crown prince. "I grew up with tales of kings and queens and warriors, not tales of slavery," says Kotto, whose autobiography, *Royalty*, details his Harlem childhood as the "ugly" son of a Jewish African father and a Catholic Panamanian mother. As for Giardello, Kotto says he'll have an Asian girlfriend next season, mimicking the actor's real-life Filipina fiancée. "You have to be careful what you say in front of [exec producer/writer] **Tom Fontana** or he'll write it in," says Kotto. "But I'm going to do some love scenes, which is almost a first."

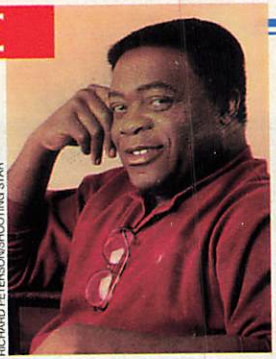

RICHARD PETERSON/SHOOTING STAR

Kotto: *Aristocratic ancestors.*

SOUND BITE

"I imagine there will be a certain amount of conflict."

*—British TV exec **Rob Brown**, on a new game show in which divorcing couples will vie for the contents of their homes*

More Than Just a Pretty Face

"It's very unnatural to have to appear in a swimsuit and high heels," says **Leanza Cornett**, Miss America 1993-turned-*Entertainment Tonight* correspondent. "When I was competing, it was the one thing that bugged me. Some people have referred to the swimsuit competition as a necessary evil, but I've always said it's an unnecessary evil." The masterminds behind the America's Junior Miss program (NBC, July 23) apparently agree with Cornett, who'll co-host the show with **Brian Austin Green** of *Beverly Hills, 90210*. "There *are* no swimsuits," Cornett says. "They're not even calling it a 'pageant,' because they want to set it apart from all the expectations of 'big hair and big breasts.' The emphasis is on scholarship." To that end, event officials often mention several past participants who have gone on to make a mark in the world: **Diane Sawyer**, the 1963 national titleholder; **Kathie Lee Gifford**, the 1971 Maryland state winner; and **Deborah Norville** (see p. 24), the 1976 Georgia state winner. "Those names are dropped to make a point," says Cornett. "I think of those women as being successful and smart before I think of them as being pretty."

Sawyer

Gifford

Norville

Cornett: *Beauty is not skin-deep.*

Contributors: Craig Modderno, Ileane Rudolph, Ed Weiner, Jeanne Wolf.

PAUL DRINKWATER/NBC

...IGA'S JUNIOR MISS, INC.

Dreams of Field

She was TV's Flying Nun before her film career took off, but **Sally Field** is returning to TV in a project she's been trying to get off the ground for years. Field stars in *A Woman of Independent Means*, an NBC miniseries based on the 1978 novel by **Elizabeth Hailey**. "It's not ripped from the headlines," says Field. "There are no trials, no kidnappings, nobody steals a baby. It's a gentle piece about a woman's life from the turn of the century to the '60s." Now starring in "Forrest Gump" with **Tom Hanks**, Field has no regrets about her famous "You like me!" outburst when she won an Oscar for 1984's "Places in the Heart." "Some people are frightened or offended by Oscar winners who are so honest that they reveal themselves in front of millions. The advice you get is to 'stay in the pack.' When you just say, 'This is who I am, accept it or not,' some people don't."

Field: *Touching down on TV again.*

MARIO CASILLI

SCHNEPF/GAMMA LIAISON

What I Watch

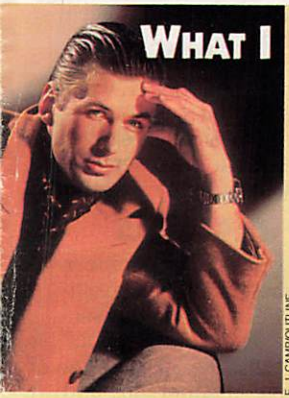

E.J. CAMPO/TUNE

Alec Baldwin
"The Shadow"

What do you watch?
I'm a news and sports junkie. I always watch CNN and the local news stations when I'm on location. Give me a New York Knicks game, and I'll watch it or tape it no matter where I am or what time it's on. I also like *Homicide: Life on the Street*, which features my brother Daniel. Oddly enough, because of our different work schedules, it's one of the ways I can always see him.

Is there a difference between a TV actor and a film actor?
It's more a question of, "Do you want to act or do you want to be famous?" The more famous you become, the less acting you actually do.

You spend a lot of time in Los Angeles. Why does that city seem to be the scene of so many of the scandals that take center stage on TV newscasts these days?
There's spontaneous combustion in Los Angeles that makes every tragedy play out as if it's a forthcoming movie-of-the-week, which, sadly, is what those news stories quickly become.

But Seriously

On her new CBS series *Muddling Through*, **Stephanie Hodge** plays a woman just released from prison after serving time for accidentally shooting her philandering husband in the backside. But, please, says Hodge, no comparisons to the **Lorena Bobbitt** or **O.J. Simpson** cases. "How can you compare a bullet in the butt to those horrible incidents? Ours is a comic situation, but the true reality of domestic violence is frightening." As Connie Drego, Hodge plays the mother of two daughters—one good, one bad—and although Hodge herself doesn't have kids, she says she can relate. "I gave my own parents such a hard time. My dad came to me and said, 'Look, your mother is going through a very difficult stage.' I asked, 'What's wrong?' And he said, 'She's going through *your* adolescence.'"

MONTY BRINTON/CBS

Hodge: *Muddling through as Connie.*

JEERS

To you 810,938 Nick at Nite viewers who think Samantha has more power than Jeannie. In a viewers' poll to decide which sitcom's sprite packed the most mystic muscle—*Bewitched* or *I Dream of Jeannie*—the Nick-at-nuts picked simpy Samantha by about 200,000 votes. Are you crazy? Sam didn't even have enough wattage to keep the same Darrin for the run of her show. She also received frequent paranormal assists from Endora and her TV coven. Meanwhile, bottled beauty Jeannie not only kept Major Nelson in a trance for five seasons, she wed him, kept her evil sister in check, and did it all with nothing but her crossed arms. We think Tabitha was stuffing the ballot box.

CHEERS

To **Sirajul** and **Mujibur**'s coast-to-coast journey on *Late Show*. The ongoing sojourn of the buddies from Bangladesh is the funniest thing on **Dave**'s show since his mom hit Lillehammer. True, S&M's excellent adventure got off to a rocky start: Their stopover in Niagara Falls was no honeymoon. But by the time these sweet-natured naïfs hit big, bad Las Vegas (where they did an unforgettable job singing backup for **Tom Jones** on "What's New Pussycat?"), they were really earning their frequent-flyer miles. Overall, we think **Marv Albert** (whom the peripatetic pair encountered in Houston) summed up the whole trip nicely when he taught them his signature cheer: *Yessssss*!

JEERS

And a colossal "Duh" to **Tim Allen**'s agents, managers, producers, or *whoever* forgot to submit the *Home Improvement* star's name as an Emmy entrant. Seems everyone assumed that someone else did the necessary paperwork, and it was only after the deadline had passed that it was realized Allen hadn't been included. So, when the Emmy nominations are announced on July 21, don't look for the star of television's top-rated series to get one. Brain improvement, anyone?

CHEERS

To Univision announcer **Andres Cantor**, for breathing life into World Cup soccer coverage. Univision? Isn't that the Spanish-language channel? *Sí*, and Cantor's enthusiasm for the sport hurdles the language barrier. Sure, ABC's and ESPN's coverage has been adequate, but something's missing: When the U.S. team beat heavily favored Colombia, the home-field announcers didn't sound overly excited. In contrast, when Cantor cries "*Goooooal!!!*" (it takes him about five minutes to get it out), you might just pop an eardrum if you're not quick enough with the volume control. Now *that's* enthusiasm. ■

Elizabeth Montgomery *must have cast a spell on Nick at Nite voters.*

IVAN NAGY

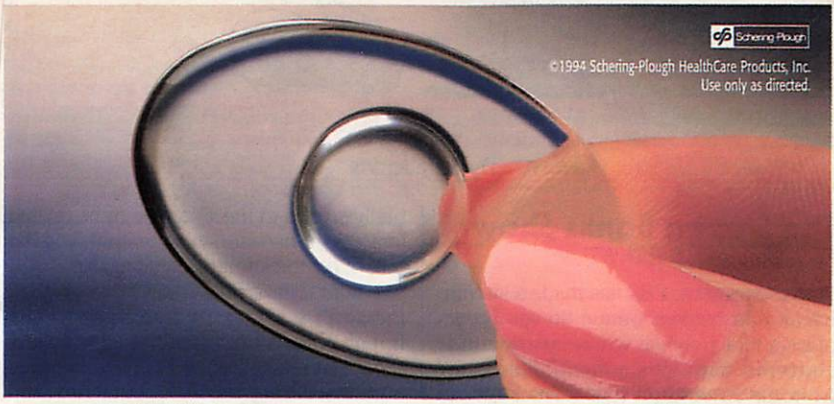

New Dr. Scholl's Advanced Pain Relief Corn And Callus Cushions. For Pain Relief, The Solution Is Clear.

New Dr. Scholl's Advanced Pain Relief Corn Cushions and Callus Cushions are made of a breakthrough material we call Cushlin,™ created and refined over years of laboratory research.

Cushlin™ gives you immediate and all-day pain relief, by softly conforming to your corn or callus, while it absorbs painful shoe pressure and friction.

NEW CUSHLIN™ TECHNOLOGY FOR SUPERIOR PAIN RELIEF

And our new Advanced Pain Relief Corn Removers also include clinically-proven medicated discs that completely remove your corn in five applications or less, with the most effective removal ingredient available.

So buy Dr. Scholl's Advanced Pain Relief Corn and Callus Products with Cushlin.™ And step up to a whole new world of pain relief.

Dr. Scholl's®

Make life in your shoes more comfortable.

THE COUCH CRITIC

By Jeff Jarvis

The Steven Banks Show

PBS, Mondays, 9 P.M./ET

Stop the presses: PBS has made a sitcom. It's an odd trinket. Comic Steven Banks plays a nice nebbish whose apartment is cluttered with '60s collectibles—stuff from the generation that loves stuff: an Elvis rug, a Dylan poster, two Beatle boots. Any of these things may give Banks an excuse to practice his favorite pastime: procrastination. He uses statuettes of the Beatles to tell their life story in an imaginative, amusing, even poignant one-man skit. Or he sings a supposedly lost John Lennon song: "I Miss Paul." That's when *Steven Banks* is a real charmer. But the show also gets weird—as when Banks is haunted by nightmares of guys in eerie masks who belong in performance art that'd be too avant-garde even for PBS. *Full House* this ain't. It is a nice try that isn't entirely successful. It's sweet but too strange.

GILA LANE/PBS

Steven Banks *brings Yank yuks to PBS.*

Still, *Banks* is a turning point for PBS. For here is a rare indication that the network with brains may also have a sense of humor. Yes, public television has imported plenty of good British comedy (*Monty Python*, *Fawlty Towers*, *The Good Neighbors*) and made its own stabs at laughter (Mark Russell specials or the anthology "Trying Times"). But with *Banks*, PBS actually stoops to the TV genre most reviled by PBS snobs—and most watched by the rest of us: the sitcom. I say bravo.

Could humor be the salvation of PBS? Public TV is under fire from everywhere. It may not answer to ratings or sponsors (and that's why I wish PBS had become our most daring network), but it now suffers something worse: political pressure. On the right, it's attacked by those who see liberals lurking behind every camera. On the left, it's under scrutiny from PC police who demand that nothing offend anyone—while corporate underwriters sing a similar tune. PBS can't make a serious show—documentary, drama, news—without being put under an ideological CAT scan. The result is television that tries too hard to be safe, television that's colorless and dull.

But comedy is different: It's supposed to make fun of things; it has a limited license to offend. Through comedy, PBS could be witty, wise, entertaining, and no longer scared of its shadow. PBS could build what it should have built from the start: a repertory company of America's best rising talent. PBS could survive—and it should, for I say there's still room for public TV, if only it can get life back in its stiff bones. So *Banks* may not be great. But for PBS, it is a small yet encouraging step in a right direction. ■

© 1994 Kraft General Foods Inc.

You're using more calories turning these pages than are in this cup.

Introducing 10 calorie Sugar Free Jell-O® Gelatin Snacks.

Look for them in your grocer's dairy case.

Moon Struck

Twenty-five years ago this week, we all watched TV for the greatest show on Earth—or off: the moon walk

BY JEFF JARVIS

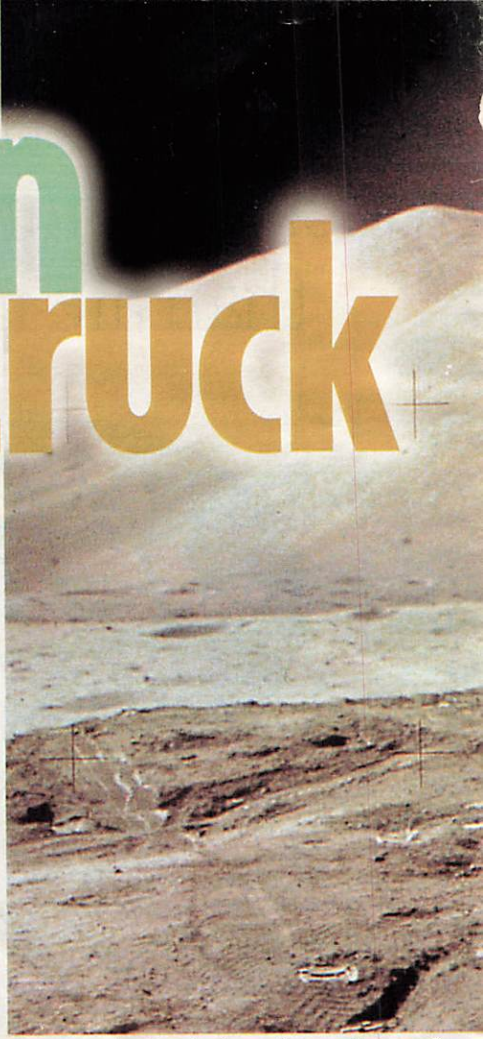

M. SALABERG/GAMMA LIAISON

You don't have to ask people where they were on July 20, 1969, when man took his first step on the Moon. We were all watching TV. We were watching our last great moment of wonder, the end of a spectacular, suspenseful, and daring race that changed this nation for generations to come.

My generation grew up with space. I remember searching the sky for Echo, our belated answer to Sputnik. I watched all our launches on TV, hanging onto every static-edged picture and fuzzy sound from space. I envied the grown anchormen who played with plastic models of spaceships (so I made my own—and I wish I could find my Friendship 7 capsule now). But the men I really envied were Alan Shepard, our first man in space, and Neil Armstrong, the first man on the Moon. Yes, I wanted to be an astronaut.

It's often said that we baby boomers grew up in the shadow of a mushroom cloud and that's why we were so dissatisfied. But that's wrong. We grew up in the shadow of an Atlas rocket. We grew up believing that our possibilities were as boundless as our ambitions. If anything, we grew up too optimistic. For ours was the era that was forever filling in this blank: "If we can send a man to the Moon, why can't we _____?" Yet we soon learned that science was neater than life—we *did*

All the Moon was a stage for Apollo 11 astronaut **Buzz Aldrin** *on July 20, 1969.*

land a man on the Moon, but we also watched on TV as John F. Kennedy, Robert Kennedy, and Martin Luther King Jr. were buried; we saw ourselves stuck in a war that had no clean solution; we faced too many problems on Earth to keep playing up in space. That's why we were disappointed.

Still, the moon race left us with lasting legacies: It showed us the future. It transformed America into a nation built on silicon chips instead of steel beams. Watching "Moon Shot," a superb documentary on TBS (airing Saturday, July 16, 8:05 P.M./ET), I was struck by the look of the geniuses who put us up there: pasty-faced guys in dorky glasses and hideous short-sleeved shirts made lopsided by pen-filled pockets. Yet then and now I admired these

THE APOLLO THREE

By James Reston Jr.

The early astronauts *might* have looked altogether different. They might have been recruited from the bullring, or plucked from the ranks of Himalayan mountain climbers. They might have been sky divers or submariners. But President Eisenhower chose test pilots of the Mojave as the right type for the first spacemen. For if macho flyboys were daredevils, they were also technical wizards and cool heads under pressure. And since the race to the Moon was essentially a political competition with the Russians, they were military men and could be trusted with state secrets.

But they were also guinea pigs, one step up from the dogs and chimpanzees who flew before men; they made science cool. And the astronauts, the original Mercury Seven, were even cooler. They were the Beatles of nerds.

Those buzz-cut heroes turned the space program into something more than science and slide rules. They made the race to the Moon a human story of trial, tragedy, and triumph. That's what we really watched on TV: the greatest story of the century, live. "Moon Shot" recreates every memorable episode of TV's space show: Shepard's pioneering ride. The grounding of stoic Deke Slayton because of an irregular heartbeat. The death of Gus Grissom and his crew in a flash fire. The first frustrating space walks. The

them. Which is perhaps why Apollo 11 astronauts Neil Armstrong, Michael Collins, and Buzz Aldrin reacted to the experience of their lifetime with such a combination of wryness, confusion, and, in Armstrong's case, silence.

The soaring rhetoric that surrounded them during their mission and in the 25 years since has often embarrassed them. After their return, President Nixon stood outside the window of their quarantine trailer and said, "This is the greatest week in the history of the world since the Creation."

After so heroic an experience, how does life go on? In the case of the three men of Apollo 11, the story is mixed.

Fairly or unfairly, Neil Armstrong became the icon of Apollo 11. As the first to step on the Moon, he had the least to prove. His story since remains the simplest, and, at the same time, the most mysterious. The consummate small-town American, the pride of Wapakoneta, Ohio, Armstrong has always been the most private of men, shunning the rowdy flyboy carousing for the quiet of his family. He was a thoroughgoing technical man, with the

One Small Step

Neil Armstrong's phrase, "One small step for a man, one giant leap for mankind," had an anonymous quality to it. Armstrong crafted it himself, and it fitted his modest personality perfectly. If he could have gone to the Moon nameless, anonymously representing an agency, a nation, the human species, he'd have been just as happy. —*J.R.*

M. SALABER/GAMMA LIAISON

UPI/BETTMANN

President Richard Nixon *mugs with the quarantined astronauts.*

diffidence of the flyer who had bailed out once over Korea, flamed out in an X-15 over Antelope Valley, and escaped death by a few seconds when the lunar module trainer he was flying crashed.

While he personally loathed it, Armstrong performed his publicity duties as an astronaut gracefully. He could have made millions. Only a few days after splashdown, a check for a million dollars was written for Armstrong by a New York promoter, with the only condition that Armstrong lend his name to a series of endorsements. When Armstrong was told of it, he shrugged his shoulders, his characteristic way of saying no, and the check was returned.

Instead, he decided to teach. Any university in America would have embraced him, but he wanted to go home, and took a teaching post at the University of Cincinnati. Upon leaving NASA in 1971, he held what he said would be his last press conference. It was. For 25 years, he has rejected lucrative offers to write and speak about his experience.

Col. Edwin "Buzz" Aldrin's life after Apollo 11 has been troubled, loudly public, and ultimately poignant. Arguably, he was the best prepared of the three for the moon mission. A top West Point grad and veteran of many dangerous dogfights over MIG Alley in Korea, he was also a trained scientist, with a Ph.D. in astronautics from MIT. In early flight plans, Aldrin was supposed to have stepped out first, while the commander—Armstrong—remained aboard. But when the plan was finalized, he was second man out. The corrosive thought gnawed at Aldrin that he had been replaced because NASA PR wanted a civilian to be the first on the Moon.

When he finally stepped onto the Moon himself, Aldrin's remark was dark: "Magnificent desolation."

Within months after Apollo 11, by his own account, Aldrin descended into a swamp of depression, alcoholism, and

Apollo 13 mission that almost didn't make it back. And, of course, the first steps on the Moon and Armstrong's syncopated first words up there.

The spirit of adventure, curiosity, and courage we saw in those moon missions is kept alive today in science fiction—in fact, it's because of Apollo, I think, that *Star Trek* has become such a television institution (though let's remember the irony: The summer we made it to the Moon was also the summer NBC canceled *Trek*). But it saddens me to think that today's youth must watch our greatest imaginable frontiers being conquered in science fiction—while I got to watch it as fact.

And so I'll always look at the moon walk with wonder and gratitude. I know I'll never see such an amazing accomplishment again. But I'm glad I was there to see it, late at night, on our family-room floor, glued to television's first show from the Moon. ■

womanizing. He was admitted to various hospitals for treatment, and his marriage fell apart. Eventually, NASA grounded him from all but a few public appearances.

With time, Aldrin pulled himself together. For a while he flirted with running for the U.S. Senate. He has not been immune to the occasional exploitation. Last year, an unopened packet of freeze-dried potato soup from the Buzz Aldrin Collection was offered for sale at a Beverly Hills auction. "A little dusty but who knows? It may prove to be Moon Dust!" read the catalog copy. Asking price: $5000 to $7500. But Aldrin is also a frequent speaker on the lecture circuit, proclaiming the possibilities of manned interplanetary space flight in an era of diminished expectations.

Michael Collins will always be remembered as the crew member who circled the Moon in the capsule as his crewmates touched down. He watched from above, safer than they were, and always intently aware of it. His "secret terror" was his fear of a mishap on the Moon, and the need to return to Earth alone.

Within months, he resigned from the astronaut corps and eventually accepted the responsibility of building the most popular museum in Washington, D.C., the Air and Space Museum. In the '80s Collins went into private business, and, in the '90s, to his fishing retreats in the South. Like Aldrin, he joined the campaign to keep America's space dreams alive. In a 1990 book, he called for a mission to Mars and dedicated it to those who will make the trip. "When you do," he wrote, "I'll be like the kid in a small town, listening to the big diesels growl through at midnight, wanting to climb on board."

James Reston Jr. is the author of the just-published "Galileo: A Life." In the mid-'80s, he was a candidate to be the first journalist in space.

MOON TALK

What TV's sci-fi space travelers would have said if they'd been the first to set foot on the Moon

"I wonder if there's oil up here?"
—Larry Hagman, *I Dream of Jeannie*

H. GRIS/FFG

"Hi, honey, I'm home."
—Billy Mumy, *Lost in Space*

"God is magnificent."
—Avery Brooks, *Deep Space Nine*

Satellite Fever

The historic Apollo 11 moon landing may have changed the way we perceived life on Earth and in the universe, but it didn't fundamentally change our day-to-day lives. Excluding, that is, science-fiction fanatics.

We asked a handful of the people who give us some of television's best science fiction whether Apollo 11 inspired them to pursue careers in simulated outer space, and got some interesting answers.

Rick Berman, the executive producer of *Star Trek*'s *The Next Generation* and *Deep Space Nine* series, got to see the moon walk from a multigenerational perspective: "I watched with my grandfather, who was born in 1889. And he very clearly remembered the first Wright Brothers flight, which took place when he was 14 years old. He had been fascinated

"OK, we put the hotel over there."

—Ray Walston, *My Favorite Martian*

PARAMOUNT/FF

"One giant leap for a man, one small step for mankind."

—William Shatner, *Star Trek*

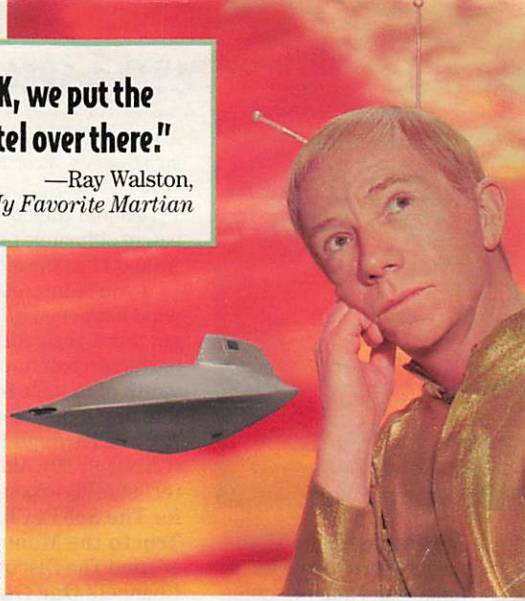

PHOTOFEST

KOBAL COLLECTION

"If Betsy Ross could see us now!"

—June Lockhart, *Lost in Space*

"I'd like to thank Mission Control for getting me here alive. Now, how does a fellow eat something with this suit on?"

—Barry Corbin, *Northern Exposure*

by the whole thing. And here I was, sitting with this man who had experienced the first primitive airplane flight and was now watching a man walk on the Moon—all in the same life span. It was a tremendous influence on me; it made me realize how much can happen in a short period of time—that one life can span the very beginning of flight all the way to what was considered the ultimate goal." That perception made Berman consider how close science fiction could be to science fact, and played a big part in the construction of the universe for *TNG* and *DS9*.

The moon landing had no such effect on Chris Carter, creator and executive producer of Fox's *X-Files*. In fact, Carter didn't even watch the televised proceedings of 1969. "I was 12 years old, and I was at the movies, seeing 'Ice Station Zebra,'" says Carter. "I saw it later, on the news. There are other members of the *X-Files* staff who I'm sure it had more of an impact on—and maybe that's because I'm shocked by so few things. When I stop to think about it, I am amazed by it, but I've never been a look-to-the-heavens-in-awe kind of person. The moon landing itself was not surprising; for me, there was nev-

THIS WEEK'S SPACE PROGRAM

NASA

A 1981 space-shuttle shot from Disney's "Moon Man."

Expect the Apollo 11 anniversary to inspire lunar lunacy on your TV screen this week. But before you descend into full moon madness, peruse this list of special picks—or risk getting lost in space.

It doesn't take a rocket scientist to figure out that space travel would have been impossible without ...rocket scientists. **A Moon Man from Massachusetts: The Robert Goddard Story** (The Disney Channel, July 20) celebrates the man whose 1914 liquid-fueled–rocket patent ultimately propelled Apollo 11 to the Moon.

If you're interested in what happened *after* they got there, Buzz Aldrin co-narrates a half hour's worth of footage from that first moon landing on **A Walk Through History** (CNN, July 20). Aldrin also recounts his experience for **The Sci-Fi Channel's Trip to the Moon** (July 16) and The Discovery Channel's **One Giant Leap** (July 16).

On July 19, Disney's **One Small Step**—it's all a matter of perspective—examines the U.S.-Soviet space race. TBS's **Moon Shot** (July 16), narrated by *Northern Exposure*'s Barry Corbin, features a history of the American space program through the eyes of astronauts Alan Shepard and Deke Slayton, both of whom were grounded for health reasons early in their careers but who managed to make heroic missions into the firmament years later.

For heavenly scenery, catch **For All Mankind** (The Disney Channel, July 20 and 21), an award-winning documentary which features footage filmed by astronauts on all nine manned missions. **Apollo 13: To The Edge and Back** (PBS, July 20) illustrates the terrifying risks of space travel as mission crew members recount their struggle to survive for four days after their ship's oxygen, electricity, and water supplies were depleted by mechanical failure.

Finally, **Investigative Reports: Can We Still Trust NASA?** (A&E, July 16) considers whether the U.S. space program has been a failure, and looks ahead to our prospects for conquering the final frontier.

—Penelope Patsuris

er a question that it would happen. And at that time, that event was, for me at least, eclipsed by events like Vietnam and Watergate."

J. Michael Straczynski, creator of the syndicated series *Babylon 5*, spent every moment of the Apollo 11 mission "rooted to my TV." The moon walk, he says, showed him "how far mankind could go when we decided to go somewhere." Straczynski says the whole experience gave him the dark vision of man's future that he's fleshing out on *Babylon 5*. "Throughout the scientific community, there's a lot of disagreement about a lot of things," says Straczynski, "but one thing everybody agrees on is that our sun is eventually going to go out. At which point it's all gone: Marilyn Monroe, Buddy Holly, Einstein. It will all go unless we go to the stars and take it with us."

—Glenn Kenny

SURGEON GENERAL'S WARNING: Smoking Causes Lung Cancer, Heart Disease, Emphysema, And May Complicate Pregnancy.

INDY'S GONNA BE SMOKIN'

Forget horsepower. CAMELPOWER is here. And on August 6, Smokin' Joe's Racing is gonna take on the Brickyard 400™ at Indy.® So get to the track, and bring your Camel Cash C-Notes to the Camel store. 'Cause the action's gonna be hot, and the deals will be smokin'.

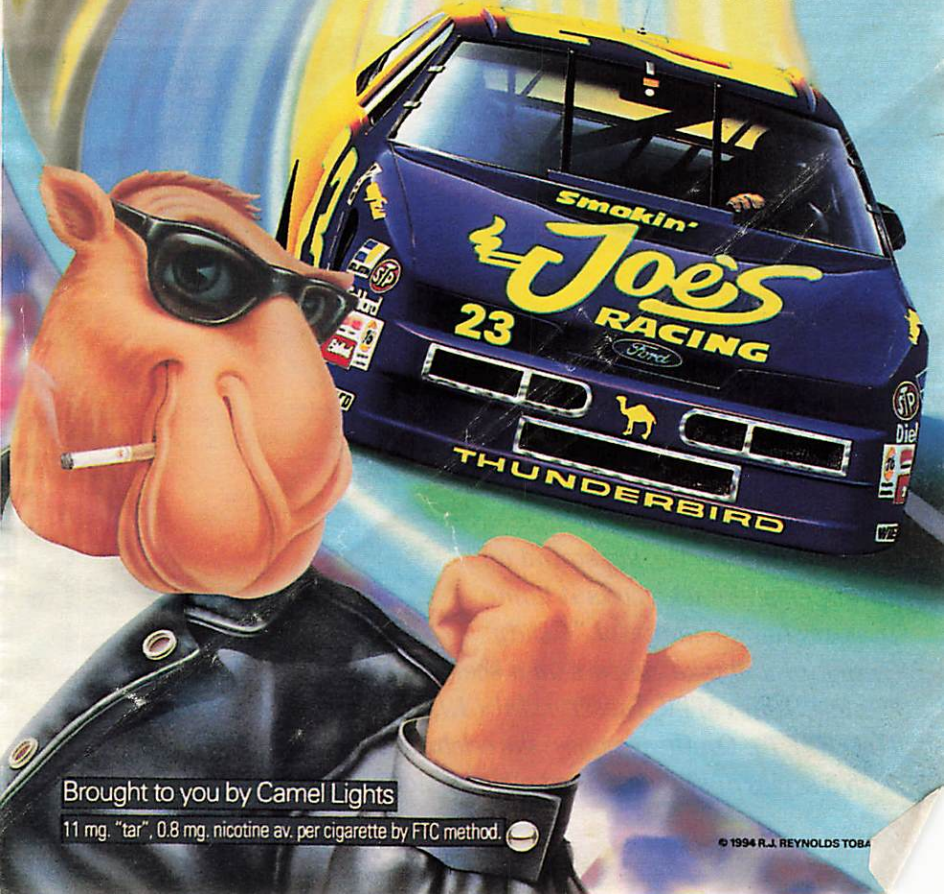

Brought to you by Camel Lights

11 mg. "tar", 0.8 mg. nicotine av. per cigarette by FTC method.

© 1994 R.J. REYNOLDS TOBA

CINDY TAKES THE CAKE

to Celebrate 5 Years of 'House of Style'

Few houses weather exposure as well as the "House" that Cindy built. After five years on TV, "House of Style" is still as architecturally sound as the supermodel who calls it home. To mark her "pentennial," Cindy Crawford will take viewers on a scenic "House" tour (MTV, Tuesday, July 19, 10 P.M./ET). On these pages, she celebrates with a series of style-studded observations.

DEBORAH FEINGOLD FOR TV GUIDE. DRESS: FABRICE. SHOES: ROBERT CLERGERIE. PLATE: BARNEY'S. JEWELRY: AGATHA PARIS

5 GOOD REASONS VIEWERS SHOULD NEVER MISS AN EPISODE OF *HOUSE OF STYLE*:

It's entertaining.
Great music.
We get a real behind-the-scenes look at the fashion industry.
We show affordable clothes.
To see what I'm wearing.

MY 5 MOST EMBARRASSING MOMENTS AS HOST OF *HOUSE OF STYLE*:

Singing "Tiny Bubbles" with Don Ho.
Thinking Def Leppard was a guy's name.
Interviewing a turtle.
"Dumb dancing" with Will Smith.
Realizing that RuPaul looked better in a dress than I did.

THE WORLD'S 5 MOST STYLISH PEOPLE (DEAD OR ALIVE):

Marilyn Monroe
Jackie O.
Pat Riley
Diana Vreeland
Audrey Hepburn

5 REASONS I GET UP AND GO TO WORK EACH DAY AT *HOUSE OF STYLE*:

I have a captive audience for my jokes.
I get to wear cool clothes.
I get to be part of a creative team.
It's my job—they pay me to do it.
It's fun.

5 PEOPLE I'D LIKE TO MAKE OVER ON *HOUSE OF STYLE*:

Michael Jackson
Meat Loaf
Hammer
Vince Neil
Tonya Harding

MY 5 PREDICTIONS FOR THE FUTURE OF FASHION:

Girls will continue to be body-conscious.
We'll be wearing more high-tech fabrics—e.g., rubber.
Clothes will show more ethnic diversity.
All Madonna's hair will fall out.
There will be less tattooing and body mutilation.

MY 5 FAVORITE DESIGNERS:

Azzedine Alaïa
Gianni Versace
Todd Oldham ('cause he's my friend)
Ghost
Levi's

5 REASONS MODELS HAVE BECOME THE SUPERSTARS OF THE '90S:

There are more fashion magazines than ever before—we're everywhere.
TV's magazine shows think it's cool to cover fashion.
We're glamorous.
We're starting to have more diverse careers.
We have famous boyfriends or husbands.

THE 5 MOST INFLUENTIAL PEOPLE IN MY LIFE:

My mom
My dad
My husband, Richard Gere
My brother (who died when I was 10)
Victor Skrebneski (the first photographer who took me under his wing)

AFTER 5 YEARS ON TV, I'VE LEARNED:

Patience.
How to talk to the audience.
Not to let my hair rub on my microphone.
What the word "cavalcade" means.
That rock stars like to shop at Sears.

MY 5 FAVORITE TV SHOWS CURRENTLY ON TV—OTHER THAN *HOUSE OF STYLE*:

60 Minutes
Good Morning America
Seinfeld
Late Show with David Letterman
Oprah

MY 5 FAVORITE TV STARS:

Jerry Seinfeld, *Seinfeld*
Michael Richards, *Seinfeld*
Julia Louis-Dreyfus, *Seinfeld*
Jason Alexander, *Seinfeld*
Chris Farley, *Saturday Night Live*

5 THINGS YOU NEVER KNEW ABOUT *HOUSE OF STYLE*:

I don't read from a TelePrompTer.
The average age of the staff is 23.
For every three outfits I wear, I try on 30.
Our favorite snacks are Wheat Thins, lemon bars, and bananas.
We average one nervous breakdown per show.

THE 5 SECRETS OF MY SUCCESS ARE:

Professionalism.
Willingness to take chances.
My Midwest background.
My work ethic.
My mole. ■

Jane Pauley He's Not...

...but rebel filmmaker Michael Moore does have his own NBC newsmagazine—with a difference

By Andy Meisler

Hey, you. Over there on the couch, c-surfing. You with the master's degree, on the night-managership track at Der Wienerschnitzel. With the maxed-out MasterCard and a spouse due to be "streamlined" from work next Friday. With the "preexisting" condition that your health-insurance company "declines" to pay for.

Want to hear something funny?

There's a man named Michael Moore. Made that controversial documentary "Roger & Me" a couple of years ago. Big fat guy, sort of working-class, sort of rich (we'll explain later), who spends most of his time—hell, all of his time—making fun of the very people you suspect are responsible for your plight. The Powerful People: politicians, bureaucrats, spin doctors, lobbyists, flacks, media moguls, fat-cat businessmen. And the fierce anger that drives his humor is left-wing, definitely radical.

Now, do you want to hear something even more ironic?

Moore's subversive, antiestablishment, pinko activities are currently being encouraged, funded, even given a weekly network time slot *by a wholly owned subsidiary of the "Fortune" 500 megacapitalist conglomerate General Electric.*

"Yeah. Most of the people who work in our office still don't believe *TV Nation* is on NBC," says Moore, dressed in a T-shirt, slumped confidently (if that is possible) in an easy chair in his luxury hotel room. "They will not believe we are on NBC until we are actually *on* NBC. Until it is actually broadcast. And lots of the people don't believe that *that* will actually happen. What we are doing just does not go on TV."

Nevertheless, says Moore, despite this drumbeat of skepticism, he is totally confident that *TV Nation*, his "nonfiction, comedic newsmagazine with a point of view," will not only premiere on schedule, but thrive. "Why? Because it's gonna do well in the ratings. And NBC is going to make money."

With typical bravado, Moore promises that viewers who tune in to *TV Nation* will discover a magazine unlike any of the news hours currently competing for popularity. Unlike *60 Minutes* or *20/20*, *TV Nation* doesn't go after corrupt individuals or companies, but rather attacks the whole American system as exploitative. "We are not going to pretend to be objective," says Moore.

It is a measure of Moore's skill that his political proselytizing is usually entertaining and frequently hilarious. In the opening episode, for instance, he travels to Reynosa, Mexico, commenting with deadpan sincerity that he wants to relocate his show there to take advantage of free trade under NAFTA. Moore visits some of the

◆ *Michael Moore's "TV Nation" will premiere Tuesday, July 19, at 8 P.M./ET on NBC.*

American companies that have moved their factories from the U.S. and hired Mexican workers at a fraction of U.S. wages; shoots the shantytowns where the Mexican workers live ("A lot of folks here don't have plumbed-in water," says an American manager Moore interviews); and even meets a perky American government official whose job is to persuade American companies to desert the U.S. for Mexico. In future episodes of *TV Nation*, Moore, among other things, travels to Kuwait to check out the democratic institutions American troopers fought for; challenges corporate CEOs to actually operate or service the products they manufacture; and hires consultants to advise him how many of his *TV Nation* staff he can "right-size"—i.e., fire—or replace with temporary workers.

CHRIS HASTON/NBC

The whole series is shot with the low-budget, jiggly-camera, seemingly offhand technique that Moore fans will certainly recognize from "Roger & Me." In that film, Moore conducted a pursuit of then-General Motors chairman Roger Smith, purportedly to ask him why GM was letting go so many of its workers in Moore's hometown, Flint, Mich. The anti-corporate tilt to the film—and his mixture of self-promotion and unorthodox journalistic techniques—led some to label it a "pseudodocumentary." But Moore is unrepentant about the message. "This country is run by the *Fortune* 500," he says. "By corporate America. That's where the real power is."

This political belief has propelled Michael Moore for much of his life—even after he himself became part of the elite he continues to skewer. Made wealthy by the unexpected success of his film (at an astonishing $25 million, "Roger" is the top-grossing American nonmusical documentary of all time), Moore moved to New York, married his longtime girlfriend, and set up a foundation to help young filmmakers. And now, with a prime-time network deal, his move into the mainstream is complete.

"The audience research is that they loved this character. They found Michael Moore very entertaining," says Warren Littlefield, president of NBC Entertainment. Which brings up the inevitable question: Is Moore in danger of becoming merely a tool of the voracious capitalist machine? An irrelevant court jester, so to speak?

Not necessarily. Putting a new spin on the much-overworked newsmagazine genre could amount to a public service, especially when compared with other get-rich-quick temptations that TV might offer such a self-proclaimed man of the people. As Littlefield correctly points out, "If Michael really wanted to sell out, he could be a game-show host." ■

Kiss TODAY Goodbye

Three years after her morning-show disaster, tarnished golden girl Deborah Norville is back in a news anchor's seat

BY ILEANE RUDOLPH

Tom Brokaw cuts short a conversation when he spots a tall, impeccable blonde standing a few feet away. "There's my friend Deborah Norville. Let me go talk to her," he says, heading over to deliver a warm kiss. Nothing unusual, except that they're at a party for the *Today* show. And just a few years back, Norville was known to every tabloid as the icy "All About Eve" who'd deposed the beloved Jane Pauley from her morning-anchor throne.

Why was Norville at the party? "I went because it was a chance to see old friends," she says later, with just a hint of defiance in her voice. She got the official OK before making an appearance, and once there, the former anchor hugged Willard Scott and chatted with Katie Couric. She and Bryant Gumbel did not speak.

It's just possible that Deborah Norville's star could be rising again. After virtually disappearing from TV, NBC's fallen golden girl has been at CBS for more than a year. She's currently co-anchoring and reporting for a summer newsmagazine, *America Tonight*. She says she's doing some of her best work now, but her arrival at the network was less than welcome in some quarters. After Norville was brought in as a reporter on Ed Bradley's short-lived series, *Street Stories*, he spread the word that she wasn't his first choice. (He later called and in effect apologized.) Stories were leaked that other staffers were not happy either.

"My heart just sank when I read that," Norville recalls, sitting in her pleasant but far-from-plush CBS office. "I just thought, Here we go again. Those unnamed, unattributed sources are pecking at me again. OK, you can criticize me after I've come on board and you believe my work doesn't come up to standard. But one thing I've learned in this business is, never let them

see you cry. So you suck it up and go in there and try to be yourself.

"It's astonishing how much was written and said about me while I was on the *Today* show," she says with a wry smile. "It was a rugged experience. But with all they said, no one accused me of doing a bad job. No one said I conducted a bad interview. What they said were things like I was younger and blonder—and time is taking care of both of those deficits."

At 35, Norville is beginning to show traces of age lines, probably an advantage for a beautiful woman trying hard to be liked and at the same time taken seriously. During her 14 months as *Today*'s co-anchor, gossip columns called her everything from "the Stepford anchor" to "homewrecker." Sexism, Norville insists. "People love to see women duke it out. That's how this was presented. Jane and I never had a problem." Her memories are less generous toward Gumbel—though Gumbel has been publicly cordial about their relationship.

Though she's probably no more ambitious than any other network anchor, Norville was perceived as a ruthless conniver. "Has anybody ever turned down a *Today* anchor job?" she asks. "Nobody would. I never went to any NBC executive and said, 'I want this job!'"

"It must have been hellish for Deborah," concedes longtime *Today* producer Andrea Smith. "She wasn't a snake, but I

ERIC RASMUSSEN FOR TV GUIDE. HAIR & MAKEUP: THERESE

have to say she wasn't Miss Popularity, either. So many people were upset that Jane left, and they saw Deborah as the Other Woman. She was criticized and berated, and you could just see her self-esteem going lower and lower on the air."

During much of the *Today* turmoil, Norville was going through a difficult pregnancy. She gained nearly 60 pounds and suffered from a serious medical condition. "I happened to see a few frames of my last appearance," she recalls. "I was wearing an orange maternity dress, and I thought, 'Charlie Brown, we have found the Great Pumpkin.' I was humongous. Thankfully, no one was cruel enough to say I looked like dogmeat." Currently pregnant with her second child, Norville jokes, "America's going to watch me blow up again."

KELLY JORDAN/ RON GALELLA

Junior Miss revisited: On the town with husband **Karl Wellner** *in 1990.*

When, to everyone's relief, Norville decided not to return to *Today* from maternity leave, she and her family fled to Europe for the summer. "I needed to get out of America," she admits. But she couldn't escape her notoriety. One day in a French café, she saw an article in the *International Herald Tribune* that referred to a controversial photo of her breast-feeding her new son. It was the second photo to raise eyebrows. Back in 1985, a pose in a Chicago magazine described as "come hither" helped her newscast ratings soar and left her critics aghast at her poor judgment.

Despite such occasional missteps, until the *Today* debacle, Norville had led a fairly charmed existence, marred only by her mother's early death. Raised in Dalton, Ga., she won the title of Georgia's Junior Miss. Despite being tagged as a "beauty queen" —some say *Murphy Brown*'s Corky Sherwood was modeled after her—Norville insists the contest "opened horizons" and turned her career choice toward television journalism. But she still balks at the airhead implications of the title. "Does anybody call Diane Sawyer a beauty queen?" she asks. "She won the whole thing!"

Norville started out as a TV reporter while still at the University of Georgia, then went on to a variety of local stations, garnering solid ratings, two Emmys, and mixed reviews. When she landed the anchor position at the early-morning show *NBC News at Sunrise*, she got good ratings and lots of attention. Then came her appointment to the *Today* show, and her new role as the central figure in an A.M. soap opera.

"I couldn't go through another awful time like that," she says. "My marriage [to Swedish businessman Karl Wellner] couldn't stand it. When my son Niki was just a few weeks old, I was agonizing about whether to return to *Today*, and I sat at the dinner table and didn't have the strength to lift a fork to my mouth. I just sat there and cried. I was an emotional wreck." But there was one positive result. "I got to spend a year and a half at home with my beautiful little boy. Do you know how many mothers would give their right arm for that opportunity? The furor made that possible."

Norville insists she didn't fight back in the press because NBC put her under what she calls a "gag order." These days, she keeps a personal press agent. That's uncommon enough among newscasters to be taken by some as another sign of arrogance and ambition. But Norville insists there's another reason. "I'm taking control. I'm not being a bitch about it, but I'll never, ever let anyone do that to me again."

Up close, Norville is a crisp professional with shrewd self-confidence and steely determination. The package is softened by a blend of perkiness—she peppers her conversation with "cool" and "neat"—bawdy humor, folksy religiousness, and earnestness. She's a reporter with unflagging energy, a "quick study" who worries that she may have "an attention disorder" because "it's hard to stay focused for a long period of time."

Ironically, this woman who has been berated for her coldness has an overlay of ditziness, served up so breezily that an observer could be forgiven for suspecting that it's calculated to balance her ice-princess image. She loses her appointment book, leaves her wallet in the company cafeteria, and points out the wrong-colored stockings she's wearing. She joyfully tells about the time she arrived at the airport Tunisia-bound and without her passport; how she burned her stomach ironing a dress while wearing it; how, when she first hosted the network news, she fretted that she'd be "the first woman to throw up on national TV."

Norville is co-anchoring *America Tonight* with Dana King, and the two-woman front team is one of the newsmagazine's few claims to uniqueness. "I try not to let Deborah's past interfere with whatever future we might have together," says King. "She's trying—like all of us in the business who are married with children, with dogs and cats and houses and laundry—to juggle it all. And she's just a good woman."

America Tonight has no certain future beyond early September. Ratings and reviews have been fair to middling, though comments about Norville have generally been kind. Says CBS News president Eric Ober, "The future of the show may be in some question, but there is absolutely no question about her future with us. We adore her."

Few people feel neutral about Norville. But to those who consider her a climber, *America Tonight* producer Eugenia Harvey offers a different image. "Deborah is the best person I've ever worked with in the field," she says. "She does everything in one take, she doesn't have an entourage, and—she gets the coffee." Most impressive to many is how she has managed to keep her cool through all the attacks. Says Ober, "Deborah probably plays tennis. But she does not sweat."

The onetime villainess-of-the-airwaves says she feels both humbled and strengthened by her *Today* ordeal. "I'm different. I know myself better now. When I left *Today*, it was taking a giant leap into an abyss. I'm a religious person and my Christianity is very important to me. God got me through it. And the hundreds of people who wrote to me, who didn't know they were my lifeline—they kept me from losing it."

Norville bristles when asked if she feels bitterness toward former NBC News chief Michael Gartner. "What do you want me to do? Spit on him? Well, that's not Deborah Norville. As they say, success is the best revenge. I was on the *CBS Sunday News* set, the first time I had done nightly news in two years. I couldn't help myself. I said, 'I hope Bryant is watching.'" ■

FRANK FOURNIER/CONTACT PRESS IMAGES

Norville *was always bright-eyed on "Today," but* **Bryant Gumbel** *seemed less than enthralled with her presence.*

If you're too young to remember Dean Martin in his television prime, just look up the word "jaunty" in the dictionary. In those days, the easygoing pop crooner, actor, and TV variety host was Mr. Devil-May-Care, the essence of rakish cool. He would almost stumble on-stage, a drink in one hand, a cigarette in the other. Sometimes he'd tip a glass to his mouth, hit his nose, laugh, and say, in his trademark half-slurred drawl: "I didn't realize I was so tall." And the audience would go wild. He was laid-back, slightly sloshed, slightly bumbling, always nonchalant. The Italian charmer. Nobody ever made it look easier.

Now, on a night in mid-June, Dean Martin sits in a dark corner of La Famiglia Restaurant in Beverly Hills, eating a bowl of spaghetti Bolognese and drinking a glass of Chardonnay. This is his hangout. It's the room where he ended his legendary feud with ex-partner Jerry Lewis; where he mourned the loss of his friend Sammy Davis Jr.; where he has spent heavy hours since the death seven years ago of his beloved son Dean Paul. Now the room has become a haven from the swirling tabloid gossip—the rumors that Dean Martin is at death's door.

For months, tabloid photographers have waited outside the restaurant like vultures, hoping to catch a shot of Martin as he leaves. One night they captured him at a low moment. It was a hollow-faced image of a man wasting away. "Dean Martin's Tragic Final Days," the headline read.

But the man inside La Famiglia this evening certainly doesn't look like he's at death's door. Instead, he's sitting comfortably at the No. 1 booth, nodding to patrons as they pass by. His voice floats through the restaurant on the stereo. "He brings his own music," says Joe Patti, the owner of La Famiglia. "He gets bored listening to anybody else." Tonight, Martin is dining alone, as he so often does—

MARTIN MILLS

Days and Nights of an Martin

Looking in on the reclusive, laid-back entertainer as rumors swirl about his health

BY MARY MURPHY

except on Saturdays, when he is joined by his ex-wife Jeanne. Tonight, however, is a special night. It is June 17, and this is Dean Martin's 77th birthday.

When Martin finishes his pasta, Patti begins to light the candles on a New York cheesecake, Martin's favorite dessert. "He doesn't ever want anyone to sing to him," Patti says. "But tonight, let's gather 'round. We are going to celebrate Dean's birthday." Everyone breaks into a chorus of "Happy Birthday" as Martin stares at the flaming candles. Tears well in his eyes. "I love you, I love you all," he says, raising his hands in a salute.

"How old are you today, Dean?" asks a woman in the crowd.

He looks up. "I'm 47," he says without missing a beat. The voice has that old nonchalance. The crowd laughs.

JIM SMEALL/RON GALELLA

Dean Martin *in 1969 (left) and outside La Famiglia Restaurant recently.*

The man in front of them—born Dino Crocetti in Steubenville, Ohio, in 1917—has been making people laugh for more than 50 years. He has also starred in more than 50 movies and recorded more than 5000 songs. He and Jerry Lewis were one of the most famous comedy teams of all time, until differences between them led to a split in 1956. "I think it must have bothered Dean that everybody thought Jerry was the funny one," says Angie Dickinson, who met Martin on the set of "Rio Bravo." "Dean is a very, very funny man, naturally amusing, like Charlie Chaplin. He did normal things and they were hysterical. Whereas Jerry tried to be funny, Dean just *is* funny."

After the split, Martin, like Lewis, went on to huge success. His TV career was legendary, spanning 14 consecutive seasons on NBC. In 1967 he struck an unprecedented three-year deal with the network that would pay him $34 million. He was the total entertainer, shuffling effortlessly in and out of television, movies, recording studios, and nightclubs.

Somewhere along the line his reputation as a drinker grew to epic proportions. Much of it was

an act. "The first time I saw him perform," says Greg Garrison, his producer on *The Dean Martin Show*, "he walked on-stage with a drink, took a sip, smiled, took another sip, smiled again. The audience laughed. Then he looked around the room and said, 'How long have I been here?'

"When I went backstage to meet him afterward, he stood up, offered me coffee, and said, 'Hey, pal, nice to meet you.' I just looked at him. 'You SOB,' I said. He just smiled. 'Fooled you, didn't I?'"

That boozy image has stuck with him throughout his career. "I'm not telling you Dean doesn't drink," says Garrison. "Dean is a drinker. But Dean doesn't drink when he drives and Dean doesn't drink when he's on-stage. Smoking, that's another thing, and that's caused him more than a few problems."

Which brings up the question of his health. How sick is Martin? He's thin, his face pale, his eyesight dim. During an illness, he refused to go to the hospital. "Don't start me with the machines to give me another five months or five years—I've had a good run," he said. But if he's failing, his friend Bob Newhart won't concede it easily. "I've seen him at the restaurant," Newhart says, "and he's still very sharp and with-it."

TV GUIDE ARCHIVES

Martin *with* **Jerry Lewis**. *They met in Atlantic City and performed together for a decade before splitting up.*

Martin *with* **Angie Dickinson** *on the set of "Rio Bravo." He's "a very, very funny man," she says.*

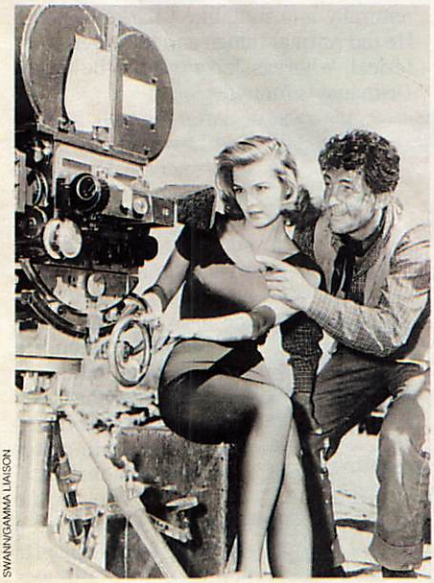

SWANN/GAMMA LIAISON

He has had his share of conflict and calamity, beginning with the painful public split with Lewis. There were also three headline-grabbing divorces. And, worst of all, the tragedy that nearly destroyed him, the death of his 35-year-old son in a 1987 plane crash. "A lot of spirit went out of him after Dino was killed," says Newhart. "He lost a lot of his drive."

"He is so much better than he was three months ago," says a woman who's a regular at La Famiglia. "He had lost so much weight. Now he's eating."

However sick he may or may not be, the spunk and spirit are there. He still dines out, still kids around. His songs playing in the background rekindle memories of his heyday—of a man in a black tuxedo, with a handsome face, laughing eyes, and a quick, drawling wit. He's still taking it easy, still—for however long they may last—enjoying the days and nights. ■

By Glenn Kenny

Reality check

Given the current proliferation of science fiction and investigative journalism on television, it's hardly surprising that, like peanut butter and chocolate, the two genres get together sometime. *Encounters: The Hidden Truth*, a limited-run summer series airing Fridays at 8 P.M./ET on Fox (right before *The X-Files*), attempts just such a hybrid. While its method is solidly in the investigative-journalism mode, its mission is to delve into realms some would say belong in the domain of fiction—crop circles, UFOs, even that old standby, Bigfoot. Some episodes are devoted to a single subject; others examine several. Judging from the episodes I've seen, a conscientious effort has been made to present both the hard facts and the speculation surrounding a given issue.

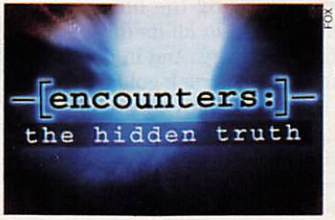

FOX

Encounters anchor **John Marshall**—a 30-year veteran of radio and TV news reporting who describes himself as an "interested skeptic"—had a rather serendipitous encounter when offered the hosting job. "I was asked if I'd be interested in the show on a Friday," he recalls. "On the following Monday, I attended a meeting of a pilots' organization I belong to [Marshall is a licensed pilot who's logged more than 700 hours in the air]. Bear in mind, these are guys who've spent most of their lives in cockpits. I knew the first episode of *Encounters* dealt with UFO sightings, and I asked a few of the guys—including one retired United Airlines pilot I've known for 12 years—whether they'd ever encountered anything in the category of a UFO. And without blinking, [the pilot] said, 'Sure. Most of us have.' That helped convince me it was a subject worth pursuing." Marshall says the older pilots are the most forthcoming about such things; when he posed similar questions to some younger Navy pilots still on active duty, "they wouldn't answer—they just sort of gave me this knowing grin."

Like *The X-Files*, Marshall explains, *Encounters* posits the idea that "perhaps there are realities out there we don't understand," and he bristles at the suggestion such a program could take a hysteria-driven, sensational approach. "I've spent a lot of time figuring out what 'news' is and how to get a story right. I wouldn't be involved with this at all if I thought it would just be some tabloid hype." He also notes that mainstream newsmagazine shows such as *Dateline NBC* and *48 Hours* have recently devoted segments and even entire programs to UFOs and "alien abductions." "As a kid, like every other kid, I used to look up at the stars and ask, 'Where am I? What is all this?' I don't think we ever stop asking those questions," says Marshall. "I think one thing this show will prove is that famous quote from **Arthur C. Clarke**: 'The universe is not only stranger than we imagine, it's stranger than we *can* imagine.'" ■

By Michael Logan

Wanted: A touch of (working) class

Why are soaps so reluctant to show working-class stiffs? Whenever daytime does, they're usually either sanitized (*As the World Turns*' Snyder family, whose farmer matriarch, Emma, writes best-selling romance novels on the side), or right out of *Hee Haw* (*All My Children*'s Palmer, Opal, and the Chicken Shack), or downright derogatory (*General Hospital*'s irritating Cerullo clan—proof positive the Italian Anti-Defamation League doesn't watch soaps). The scarcity of believable, regular Joes might suggest viewers only want to wallow in the fantasy land of the well-to-do. Then again, maybe our soap scribes stick closely to the privileged (and their private jets, bottomless bank accounts, and other *deus ex machina*) out of laziness. After all, one must go the extra mile to make the ordinary interesting.

In fact, only one soap—*Guiding Light*—truly seems committed to dramatizing the blue-collar world in all its day-to-day drudgery. And in doing so it has struck gold: Despite their empty wallets, the members of *GL*'s greasy-spoon Cooper clan are the most emotionally rich relations in daytime. Sure, they yearn for wealth, but the show doesn't lose sight of their low-income reality. Many's the time the Coopers must stop midplot to bus a table, flip a burger, or find a babysitter, and such attention to detail deeply enhances our attachment to them. The show's faultlessly low-rent sets and costumes lend this brood further grit. And the actors! This column will avoid yet one more homage to the heaven-sent **Justin Deas** (who plays wayward patriarch Buzz), but there's plenty more miraculous work going on: **Frank Dicopoulos** and **Melina Kanakaredes**—as Frank Jr., the sweet-but-dense palooka, and Eleni, his love-torn, salt-of-the-earth wife—prove decency and simplicity can be extremely intriguing (and is Kanakaredes a star or what?).

But the revelation is **Jean Carol**. As the bubble-brained, dewy-eyed mother, Nadine, she has emerged as *GL*'s most fascinating female—a hopeless optimist whose great life-dream is to have a functional family. And if that's not a fantasy for the '90s, what is? ■

E.J. CARR

Jean Carol *as Nadine on "GL": Carving a niche for working stiffs.*

AMC: Knight and the living dead

Soap-opera characters come back from the dead all the time—but four in *one episode*?! This Tuesday (July 19), *All My Children*'s Tad Martin (played by two-time Emmy winner **Michael E. Knight**) gets bashed by a tornado, has an out-of-body experience, and meets up with three good-hearted souls and one very wicked one—sister Jenny, substitute mom Nola, best bud Jesse, and scumbucket dad Ray, all played by the original stars. What, no flying monkeys?

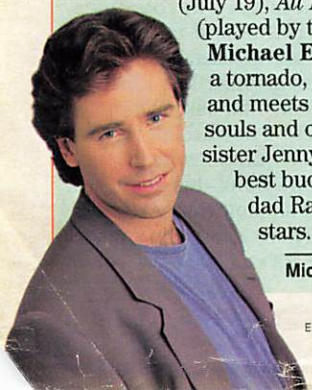

Michael E. Knight *gets the spirit(s).*

E.J. CARR/ABC

© The American Tobacco Co. 1994.

SURGEON GENERAL'S WARNING: Quitting Smoking Now Greatly Reduces Serious Risks to Your Health.

No! No! No!

At their price*...

You got taste!

*Based on manufacturers' list price.
16 mg. "tar", 1.2 mg. nicotine av. per cigarette by FTC method.

By Jim Baker

For a native's view of the British Open, go ask Alliss

ABC's major-event golf menu will be shorter next year with the loss of the U.S. Open to NBC. But the British Open carries on this weekend, with English golf champion **Peter Alliss** again bringing the distinctive tones of the BBC to ABC (July 16, 10 A.M./ET; July 17, 9:30 P.M./ET).

The Surrey resident showed his frankness during last month's U.S. Open playoff when all three contenders soared over par in slapstick style. In his clipped accent, Alliss observed, "It's all falling apart!"

Ernie Els won the U.S. despite hitting into a bush, and Alliss quickly pointed out a British connection—that at last year's British Open, Els had become the first golfer in the tourney's 122-year history to shoot under 70 in all four rounds.

The irony was that only an hour later, **Greg Norman** duplicated the feat—and won the British.

Himself the winner of 23 major tourneys, Alliss has been with ABC since 1975 and brings keen insight to his home event. "British courses look different because of the giant sand dunes and, contrasting U.S. parkland courses, there's not a tree," he says. "Anything 10 feet high is considered a monster."

He points out that at Turnberry, Scotland, site of this week's action, the ocean is seen from nearly every hole, creating breathtaking views. "Looking west, the nearest landfall is Boston. It's a very handsome place. It has the potential to be one of the world's greatest courses. The problem is, unless the wind is blowing, there is no genuine par 5."

So then, how should one play the British? "Fire 50 to 60 feet short and let things take their course," Alliss advises. "**Lee Trevino** always does well in Britain by playing a lot of shots along the ground." He looks for "players of maturity" to win: "**Tom Watson** won five times and could do well. **Nick Faldo** is not going too well, but he's competitive. Yet forecasting is such a silly game."

Joining Alliss for ABC's coverage of the final rounds are **Jack Whitaker**, **Mark Rolfing**, **Jerry Pate**, **Brent Musburger**, **Steve Melnyk**, **Judy Rankin**, **Jack Nicklaus**, and **Frank Hannigan**.

But it falls to Alliss, who just signed a new contract with ABC, to provide a native perspective. "What makes his new arrangement special is that he's made himself available for more events each year," says exec producer **Jack O'Hara**.

However, three events—the U.S. (men's), Women's, and Senior Opens—will next be called by **Jim Lampley** and **Johnny Miller** on NBC. ■

Els: *Four rounds under 70 weren't enough to win the British.*

GARY NEWKIRK/ALLSPORT

VCR REPORT

By Myles Callum

NEW RELEASES

A crackling comedy about Generation X

Reality Bites Some of her friends from high school are married and having babies. "Babies!" says Lelaina (Winona Ryder). "I can't even take care of a Chia Pet." She and her college-grad pals—overeducated, underemployed, disillusioned, vulnerable—are on their own and wrestling with life's dilemmas: rent, AIDS, love, figuring out who they are. Lelaina is making a documentary about her friends—Funny Vickie (Janeane Garofalo), grungy slacker Troy (Ethan Hawke), confused Sammy (Steve Zahn). The plot thickens when Lelaina falls for a young yuppie exec (Ben Stiller, who also directed) and then discovers a certain chemistry with Troy. Good show—funny and smartly written. (PG-13 1:39 MCA/Universal CC)

Lelaina (**Winona Ryder**) *and Troy* (**Ethan Hawke**) *in "Reality Bites."*

UNIVERSAL/KOBAL COLLECTION

Heaven & Earth Oliver Stone's third Vietnam film (after "Platoon" and "Born on the Fourth of July") gets two points for telling its story from a Vietnamese person's point of view, and another two for making that person a woman (played by Hiep Thi Le) whose hard life the story follows. But subtract two points for a heavy-handed approach, and two more for bringing Tommy Lee Jones in too late, and it's a wash. "Heaven & Earth" is worthwhile and watchable, but exhausting. (R 2:22 Warner CC)

ALSO IN STORES

'Searching for Bobby Fischer': Super

KERRY HAYES/PARAMOUNT

Max Pomeranc *in "Searching for Bobby..."*

So you thought chess was a gentle, friendly game? Please. Chess players are trained to kill. To hate. The champ, Bobby Fischer, enjoyed "crushing his opponents' egos." This winning, fact-based movie is about an exception—7-year-old prodigy Josh Waitzkin (played by Max Pomeranc), a good-hearted kid who doesn't want to hate his opponents. He'd just as soon play baseball anyway, or go fishing with his dad (Joe Mantegna). Fine performances all around. If you don't know a knight from a rook, no problem. This is not about chess, it's about love—and decency. (PG 1:50 Paramount CC) ■

NEXT WEEK:
'On Deadly Ground'

TOP RENTALS

1. Mrs. Doubtfire
2. The Piano
3. A Perfect World
4. The Three Musketeers
5. Carlito's Way
6. Malice
7. Cool Runnings
8. Rudy
9. Addams Family Values
10. Wayne's World 2

—*Courtesy of* BILLBOARD

THE NATIONAL FIRE MUSEUM PRESENTS

1954 AMERICAN LAFRANCE FIRE ★ ENGINE

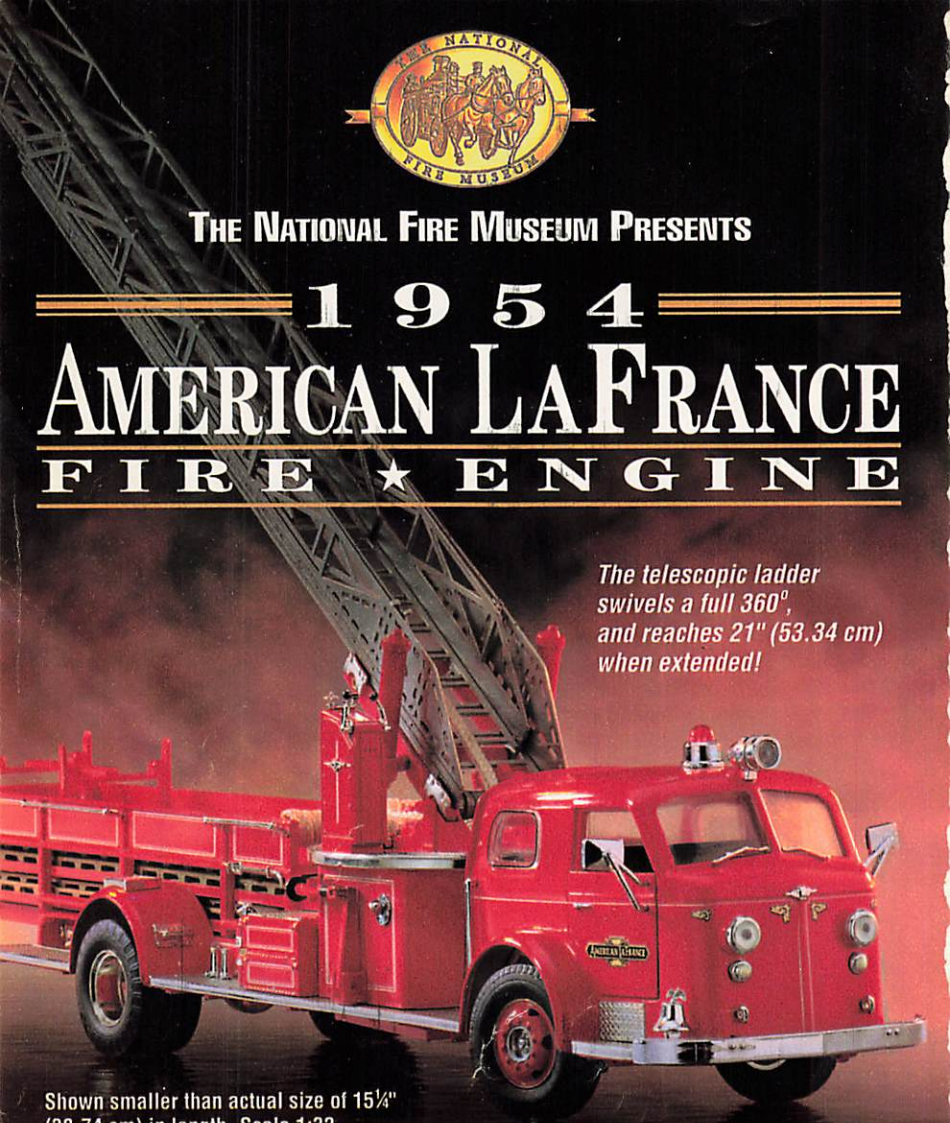

The telescopic ladder swivels a full 360°, and reaches 21" (53.34 cm) when extended!

Shown smaller than actual size of 15¼" (38.74 cm) in length. Scale 1:32.

Fully Detailed Interior

Complete Array of Accessories

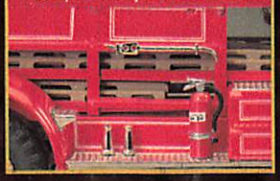

The Pinnacle of Fine Modelmaking

5156

The first and only official die-cast replica of the 1954 American LaFrance. Assembled by hand from 256 separate parts. Fully equipped with many operating features. Authenticated by American LaFrance.

It was the pride of every firehouse fortunate enough to own it. Huge and immensely powerful, the ultimate firefighter. The American LaFrance Series 700. "Big Red"— the first of the modern-day fire engines. Built by the world's leading maker of firefighting equipment, it set new standards of excellence. Now, the most famous fire engine of all time comes to life in *the first and only official die-cast replica* of this all-time classic.

There has never been anything like it. Expertly crafted in 1:32 scale from 256 separate parts. Every detail captured to perfection. From the three-seater cab to the full complement of ladders, hoses and nozzles. From the tool chests and fire extinguishers on the running boards to the intricately detailed engine under the hood.

And it's loaded with an astonishing number of operating features. Doors that open and close. A three-piece aerial extension ladder that extends to three times its length and turns on its own turntable. There are even outrigger supports on both sides of the truck.

The 1954 American LaFrance Series 700 Fire Engine. An unprecedented opportunity to bring "Big Red" into your office or den. The price for this specially imported model, just $195, payable in monthly installments. Available exclusively from Franklin Mint Precision Models, Franklin Center, PA 19091-0001.

SATISFACTION GUARANTEED

If you wish to return any Franklin Mint Precision Models purchase, you may do so within 30 days of your receipt of that purchase for replacement, credit or refund.

Franklin Mint Precision Models
Franklin Center, PA 19091-0001

Please mail by August 15, 1994.

Please enter my order for the die-cast replica of The 1954 American LaFrance Series 700 Fire Engine.

I need SEND NO MONEY NOW. I will be billed for my model in 5 equal monthly installments of $39.* each, with the first payment due prior to shipment.

*Plus my state sales tax and a one-time charge of $3. for shipping and handling.

SIGNATURE _____
ALL ORDERS ARE SUBJECT TO ACCEPTANCE.

MR/MRS/MISS _____
PLEASE PRINT CLEARLY.

ADDRESS _____ APT. # _____

CITY _____

STATE _____ ZIP _____

TELEPHONE # (_____) _____

© 1994 FMPM

15156-7-001-8NBU

NO POSTAGE
NECESSARY
IF MAILED
IN THE
UNITED STATES

BUSINESS REPLY MAIL
FIRST CLASS MAIL • PERMIT NO. 1 • FRANKLIN CENTER, PA

POSTAGE WILL BE PAID BY ADDRESSEE

THE FRANKLIN MINT
2760
FRANKLIN CENTER PA 19092-2760

★ ★ ★ ★ ★ TV GUIDE UPDATE

SOUTHERN FLORIDA EDITION

Late-breaking news & views July 16, 1994

• NETWORKS •

CBS May Face Seismic Program Shifts in New Diller Era

Whither goest CBS's prime-time programming now **Barry Diller** is in the driver's seat? Big changes are in the wind, say ad-agency and Wall Street experts, following the announced merger of Diller's QVC shopping network with CBS in a $7.2-billion deal. The web's fall schedule is mostly set in stone, so the Diller touch probably won't be felt until midseason.

PATRICK PAGNANO/CBS

*New honcho **Diller**: He'll reshape CBS schedule.*

A big task for the new boss, says J. Walter Thompson exec **Jerry Dominus**, is to find programs that appeal to younger viewers, to change the network's "basic constituency, which has real risks attached to it." Diller, says Dominus, who built the Fox network, "will want to be No. 1 in [younger] homes, not just households."

Others wonder if Diller will preempt the CBS overnight schedule (2 to 6 A.M.) in favor of a special QVC "feed" to merchandise items from its shows: *Murphy Brown* dresses, *Northern Exposure* hunting jackets. "Why not?" wonders McCann-Erickson exec v-p **Joel Segal**. "You'd get all the insomniac shoppers." (But Diller would have to persuade outgoing CBS boss—and still major shareholder—**Laurence Tisch**, says a network staffer: "Tisch doesn't sleep well, and he's an enthusiastic watcher of CBS's overnight news program.")

The news broadcasts may come in for reshaping, experts agree, but will Diller declare the evening news anachronistic in an age of expanded local coverage and CNN? He won't actually "dismantle the news," speculates **Jessica Reif** of Oppenheimer & Co., but he almost surely "will not accept the status quo." The changes will be "more dramatic than simply shifting anchorpersons."

The "big news," says Dominus, is that Diller "is a guy who's demonstrated a willingness to invent the future." **Walter Cronkite** agrees: "Obviously, Diller is a man who looks into the future, and I think that's good for us. He's also shown himself to be a fairly astute programmer....I see it as a positive move." —*Neil Hickey*

• PRIME TIME •

New *90210* Vamp: First-time 'Baddie'

Move over, **Shannen Doherty**. **Tiffani-Amber Thiessen** is the new temptress ("Valerie Malone") on *Beverly Hills, 90210*. "I've always played a goody two-shoes," she told TV GUIDE in her first interview after landing the gig. "Now I'm a bad girl." Thiessen, who toiled in teenland for five years on NBC's *Saved by the Bell*, beat out 200 actresses for the coveted role. Congratulations have been pouring in, she says. "There are so many flowers in my house, it looks like somebody died." How did she celebrate winning the part? "I ordered a huge cheese pizza. But don't print that because my trainer will work the living daylights out of me." —*Mark Schwed*

• GOVERNMENT •

Kids' TV Shootout at FCC Corral: Real Action at Last?

The battle lines are drawn. Are TV execs trying to exploit loopholes in the Children's Television Act of 1990 by claiming "educational" values for shows (see box) that have none? Are they banishing real educational fare to air in a predawn ghetto when few kids can see it? Activists for kids' TV say yes; broadcasters say no. To sort through the arguments, FCC chairman **Reed E. Hundt** summoned a cross-section of the combatants to Washington June 28 for the first full-blown FCC hearings on kidvid in more than a decade. The testimony, some of it heated, showed a chasm of disagreement.

CTW

Sheldon Turnipseed *of activist-OK "Ghostwriter."*

Paul La Camera, speaking for the National Association of Broadcasters, insisted the Act—mandating more truly educational programming—has brought "a dramatic increase" in such shows. **Kathryn Montgomery**, president of the Center for Media Education, countered: "[There are] almost *no* news and information programs for children during the week." **Margaret Loesch**, president of the Fox Children's Network, said she's "among the many Americans who do not like the government telling them what to do," but said she thought the Act has made a "material difference" in boosting the number of educational shows. **Catherine A. Belter**, a National PTA v-p, said that it's "tiresome to hear the same old industry cries of censorship...severe economic burden, and unconscionable meddling." But CBS exec **Jonathan Rodgers** said the FCC can't "require children to watch government-favored programs that meet *its* definition of 'educational.'" The children's TV advocates asked for at least one hour a day of educational shows on each commercial TV station, and a better definition of what "educational" means.

The ball is now in the FCC's court, and the Commission is expected to take action by fall. What kind of action? "I think the FCC should give broadcasters a better idea of the consequences of ignoring the children of America," **Rep. Edward Markey** (D-Mass.), sponsor of the Act, told TV GUIDE. "[Broadcasters] need a remedial course in how to provide for kids, but they've been in recess on children's TV for years."

Children's activists claim to expect a favorable response from the five FCC commissioners, three of whom are Clinton appointees and thus putatively more inclined to hands-on regulation than the Reagan–Bush FCC. **Peggy Charren**, founder of Action for Children's Television and an architect of the Act, said: "The good news is, the present inhabitants of the White House have the health and education of America's children at the center of their concerns."—*N.H.*

What's 'Educational'? What's Not?

Activists for kids' TV criticized TV stations for citing shows like these as "educational": *G.I. Joe*, *Leave It to Beaver*, *Super Mario Bros.*, *The Jetsons*, *Chip 'N Dale Rescue Rangers*, *DuckTales*, *Teenage Mutant Ninja Turtles*, *Casper*, and *The Flintstones*.

Authentic educational-informational fare, they claim, includes programs like: *Ghostwriter*, *Cro*, *Nick News*, *Real News for Kids*, *Bill Nye the Science Guy*, *Where on Earth is Carmen Sandiego?*, *Beakman's World*, *Not Just News*, *Scratch*, and *Energy Express*.

TIME OUT

A light look at TV's best lines

Julia Roberts

"I just don't feel that my algebra teacher should ever know what my butt looks like."

—on *The Dick Cavett Show*, discussing her choice not to do nude scenes

David Letterman

"Richard Simmons recently bought a [$100,000] diamond ring for Barbra Streisand to commemorate his 30-year love affair with her, although they have never met. Sounds like somebody's not playing with a full deck of Deal-A-Meal cards."

—on *Late Show with David Letterman*

Richard Simmons

"Maybe you don't understand love, Dave."

—to Letterman, by way of explanation

Conan O'Brien

"C-SPAN, the network that broadcasts Congress, is being taken off many cable systems.... But don't worry—you'll still be able to see guys like Bob Packwood and Dan Rostenkowski on Court TV."

—on *Late Night with Conan O'Brien*

'Larry Sanders'

"America's favorite couple, Tom and Roseanne, has split up, but to prove [illegible] career is not in [illegible]"

—*Sanders Show*

Jim Moret

"It's a typical day for a soap-opera star—get out of bed in the morning, go to work, and then get right back into bed."

—on *Showbiz Today*

Larry King

"This show has won a Peabody Award. That's very distinguished in the United States. The last I checked, they can't take it back. Although, tonight—tonight, they're looking in, and it's over."

—on *Larry King Live*, as Mr. Blobby, a Barney-like character from Britain, misbehaved as a guest

Prince Charles

"I'm not very good at being a performing monkey, really."

—on *Dateline NBC*, discussing the media's obsession with his private life

STAY TUNED maratta+maratta

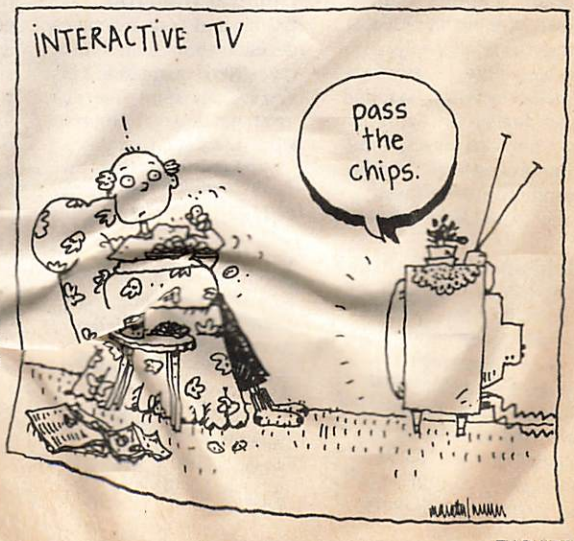

• SOAP OPERA GUIDE™ •

BY SUSIE WETMORE AND TOM MITCHELL

All My Children

Last week (July 11-15), Gloria's announcement shocked Adam at the party where they renewed their vows, which Gloria had begged Alec to attend. Janet pleaded with Kendall for a second chance.

Another World

Ryan critically injured Barry while rescuing Jake and Paulina. Later, Jake and Paulina became passionate; Carl shocked the Corys by forgiving Iris; and before dying, Barry accused Iris of planning the assault on Carl. Angela plotted against Tomas. Brett got bad news.

As the World Turns

Susan gave birth to Alison but didn't want Emily in the baby's life. Lisa was shocked by what she found in her hotel room and was later arrested for murder. Connor won the CEO race, despite Evan's betrayal. Gregory had Mike arrested.

Bold and the Beautiful

Ridge drove to Santa Barbara to fight for Brooke after she eloped with James. Connor suggested that Sheila have a child with Eric to ensure she get a portion of his estate. Devastated by Dylan's remarks, Jessica got drunk and passed out at her surprise party.

NBC

Another World: *Carmen Duncan.*

Days of Our Lives

Marlena's efforts to reconcile with Roman failed. Mike gave Tony the hard facts about his condition. John realized that Peter had the notebook computer, but Tony destroyed the machine and the evidence linking the DiMeras to John's past.

General Hospital

Bobbie and Tony reached a decision about their marriage. Ned sought Mac's investigative expertise to dig up something on Katherine, while Lucy and Brenda looked for dirt on their own. Jason invited Keesha to the country club.

Guiding Light

Ron Raines took over the role of Alan Spaulding, who became a free ma[illegible] heard Nick and Alex [illegible] together the truth a[illegible] Alan-Michael and Jenna's partnership. Frank and Eleni took a step toward reconciliation after she saw through his broken-leg ploy.

Loving

Tess grew jealous of Cooper's interest in Steffi and offered to help him protect his legacy. After attempting to drive Steffi away from the Alden mansion, Deborah and Clay awaited the return of a family member. Jeremy boosted Steffi's self-esteem.

One Life to Live

Blair accidentally hit Luna with a pickup truck while trying to escape from Cord; Luna suffered a spinal injury, and Max blamed himself. Max told Blair it's over. Public outcry for Todd's release got a response from the governor's office.

Young and the Restless

Victoria, stung by Cole's betrayal, moved into a hotel room and later posed for a centerfold. Hope and Victor agreed to start a family. Neil stood by Malcolm when he was mistakenly arrested for robbery. Sharon rejected Nick's advances in the parking lot.

TV GUIDE SOAP UPDATE HOTLINE
Miss your favorite [illegible]
Call [illegible] after 5pm [illegible]
1-900-89[illegible] Rate
99¢ per [illegible] Minutes
Touch-tone [illegible] parental permission
please. [illegible] America 900, 1211 6th Ave. NY, NY 10036 (212) 852-7700

Southern Florida Edition

THIS Week

HITS & MISSES REVIEWS BY JEFF JARVIS

Kristofferson...Jodie Foster on Bette Davis...more Moon

Sodbusters (Sun., SHO)—Eugene Levy of *SCTV* directs a western parody with Kris Kristofferson and Fred Willard leading a revolt of dirt-poor dirt farmers who won't sell their land to the evil railroad man (John Vernon). It starts in a graveyard with wonderful comic touches. But, just like an *SCTV* sketch, "Sodbusters" doesn't know how to stop; after a half hour, I found my funny bone numbed. My score (0 to 10): **7**

All About Bette (Sun., TNT)—Jodie Foster pays tribute to Bette Davis. It's a clip job with scenes and interviews fans have seen before, but it is a skillful selection. And there's something so refreshing about listening to Davis, with her infamous eyes, saw-blade voice, and sledgehammer bluntness . They really don't make stars like her anymore. My score: **7**

TV Nation (Tues., NBC)—Michael Moore of "Roger & Me" (see p. 22) gives us reality TV with a razor edge: buying a house at Love Canal, getting a cab for a black man, looking for the Russian missile aimed at us. It's utterly hilarious. Don't miss it. My score: **10**

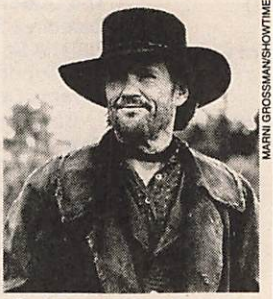

MARNI GROSSMAN/SHOWTIME

"Sodbusters": Good guy in a dirty hat, ***Kris Kristofferson****.*

On Wednesday, the 25th anniversary of the moon walk (see p. 10), PBS gives us two shows: **Missions to the Moon** is a recycled 1985 documentary about the entire space program told in a dry, dull, educational-TV way. Drudgery. My score: **2** **Apollo 13** also starts off dry. But this is a show about the ill-fated 1970 mission to the Moon that almost didn't make it back. So it can't help but get interesting as we watch scientists, like real-life MacGyvers, using their brains to get out of one heckuva fix. My score: **6**

Snapdragon (Thurs., USA)—Poor USA. Every time we see a decent USA movie and vow not to make fun of their flicks anymore, they turn around and show another doozy like this one. Steven Bauer plays a sex-starved shrink on the track of a serial killer. He sleeps with the cop who's on the case. And he sleeps with a suspect who also happens to be his patient. "Is it normal to see yourself having sex with faceless strangers and then killing them?" the suspect asks. "It's different," says the doc. Amazing how such a kinky flick can be so dull. My score: **1**

Roadracers (Fri., SHO)—It's a modernized '50s drive-in flick with bad guys who rumble and slick back their hair (with raw eggs). It looks like "Rebels Without a Plot" and I don't get it. But this is also the start of a new series of flicks with an impressive list of directors (William Friedkin, Joe Dante). We'll see. My score: **3**

Hot Summer Reruns

On **The Simpsons** (Thurs., Fox) Bart wins a radio contest. His prize: An elephant.

Note: Schedules vary in some areas.

THISWeek

FOUR-STAR MOVIES

For your viewing—and VCR taping—guidance, here are all of the week's movies that have earned four stars in TV GUIDE's ratings.

SATURDAY, July 16 ★★★★

Ben-Hur 8 A.M. (TMC)
The Pride of the Yankees 8:30 A.M. (AMC)
Beauty and the Beast 10 A.M. (DIS)
The Maltese Falcon 2 P.M. (34)
The Maltese Falcon 3 P.M. (7)
Stage Door 6 P.M. (AMC)
Close Encounters of the Third Kind 7 P.M. (USA)
Easter Parade 8 P.M. (2)
Beauty and the Beast 9 P.M. (DIS)

SUNDAY, July 17 ★★★★

Mister Roberts 10 A.M. (TNT)
Jaws 10:35 A.M. (TBS)
Close Encounters of the Third Kind 3 P.M. (USA)

MONDAY, July 18 ★★★★

All the King's Men 6 A.M. (MAX)
The Ox-Bow Incident 3:30 P.M. (AMC)
The Lady Eve 7 P.M. (AMC)
The Ox-Bow Incident 9 P.M. (AMC)
The Lady Eve 12:05 A.M. (Early Tues.) (AMC)

TUESDAY, July 19 ★★★★

The Lady Eve 10 A.M. (AMC)
The Ox-Bow Incident 12 noon (AMC)
M*A*S*H 1 P.M. (MAX)
The Treasure of the Sierra Madre 4:15 P.M. (TMC)
The Odd Couple 8 P.M. (AMC)
The Odd Couple 12:05 A.M. (Early Wed.) (AMC)
The Attic: The Hiding of Anne Frank 12:05 A.M. (Early Wed.) (DIS)
The Big Chill 12:30 A.M. (Early Wed.) (WGN)
The Goodbye Girl 1:15 A.M. (Early Wed.) (ENC)
The 39 Steps 2 A.M. (Early Wed.) (19)

WEDNESDAY, July 20 ★★★★

Johnny Belinda 9 A.M. (TMC)
The Goodbye Girl 9:15 A.M. (ENC)
Detective Story 3 P.M. (AMC)
2001: A Space Odyssey 4 P.M. (MAX)
The Goodbye Girl 5 P.M. (ENC)
Foreign Correspondent 12:05 A.M. (Early Thurs.) (DIS)
Rebel Without a Cause 12:15 A.M. (Early Thurs.) (TNT)
The Miracle Worker 12:30 A.M. (Early Thurs.) (34)
The 39 Steps 12:30 A.M. (Early Thurs.) (WGN)
The Scarlet Pimpernel 4 A.M. (Early Thurs.) (A&E)

THURSDAY, July 21 ★★★★

Johnny Belinda 5:55 A.M. (TMC)
Detective Story 11 A.M. (AMC)
She Wore a Yellow Ribbon 7 P.M. (AMC)
She Wore a Yellow Ribbon 11 P.M. (AMC)

FRIDAY, July 22 ★★★★

The Life of Emile Zola 6:05 A.M. (TMC)
The Public Enemy 4:30 P.M. (SHO)
The Life of Emile Zola 6 P.M. (TMC)
Double Indemnity 7 P.M. (AMC)
Double Indemnity 11 P.M. (AMC)
The Treasure of the Sierra Madre 12:35 A.M. (Early Sat.) (DIS)
Betrayal 4 A.M. (Early Sat.) (A&E)

NEXT WEEK IN TV GUIDE

ALL ABOUT OPRAH!

Marking the 25th anniversary of the Apollo 11 mission

BY KRISTIN GALLAGHER

A parents' guide to noteworthy programming for youngsters. Programs especially suitable for preschoolers are marked●

Twenty-five years ago this week, millions of TV viewers went on a space odyssey to the moon and back with the Apollo 11 spaceflight and lunar landing. Now a new generation of young viewers can experience—maybe for the first time—the events of July 20, 1969, through programs presenting different perspectives of the day's events. Among the entries in the space-programming race: the Discovery Channel takes **One Giant Leap** on Saturday, offering profiles of and interviews with the people involved in making the magic of the Apollo 11 mission happen, from the astronauts themselves to members of the ground crew. Later in the week, the Disney Channel examines humankind's desire to boldly go where no man had gone before, chronicling historical events in space exploration that culminated in Neil Armstrong's **One Small Step** onto the moon's surface

C. Haston/NBC

Masters of Illusion: ***Jonathan Brandis*** *with some friends.*

(Tuesday). Disney continues its coverage Wednesday (8 P.M. [ET]) with encore presentations of the 1989 Oscar-nominated documentary **"For All Mankind"** (featuring film footage taken by astronauts during the Apollo missions) and the 1994 profile of **A Moon Man from Massachusetts: The Robert Goddard Story,** spotlighting the career of the rocket-science pioneer. Also on Wednesday, CNN offers viewers **A Walk Through History** led by Apollo astronaut Edwin "Buzz" Aldrin.

If footage of fictionalized space travels, such as "Star Wars" and "Alien," is more up your child's alley, then check out an encore airing of NBC's **Masters of Illusion: The Wizards of Special Effects** on Sunday. *SeaQuest DSV*ers Roy Scheider and Jonathan Brandis delve into the intricate world of feature-film special effects in an hour laden with insight from industry experts and entertaining clips that demystify some of the tricks that these "wizards" use to create movie magic.

Before John Goodman became the head of everyone's favorite modern Stone Age family in this summer's big-screen blockbuster "The Flintstones," he appeared in his first starring movie role as the head of another family—Britain's royal family—in the 1991 comedy **"King Ralph"** ★★. This Monday on Fox, Goodman stars as a Las Vegas lounge entertainer who finally gets to play the Palace (Buckingham, that is) when he becomes the unlikely heir apparent to the British throne after the entire royal family is killed in a freak accident. Costarring Peter O'Toole and John Hurt.

What's on for kids

SATURDAY, July 16

One Giant Leap 8 P.M., 11 P.M. (DSC)

SUNDAY, July 17

Movie 12 noon (FAM) "Stowaway" (1936) ★★ Shirley Temple as an orphan in

THISWeek

FOR CHILDREN

Shanghai. With Robert Young.
Movie 6 P.M. (SHO) "Time Bandits" (PG; 1981) ★★ An English boy takes a magical trip through history.
Masters of Illusion 7 P.M. (4, 5)
Movie 4 A.M. (19) "Ghosts on the Loose" (1943) ★★ The East Side Kids tackle Nazis (and Bela Lugosi).

MONDAY, July 18

Movie 8 P.M. (7, 29) "King Ralph" (1991) ★★

TUESDAY, July 19

• **Movie** 7 P.M. (DIS) "The Return of the King" (NR; 1980) ★★ Animated finale to J.R.R. Tolkien's "Lord of the Rings" trilogy.

One Small Step 9 P.M., 3:20 A.M. (DIS)

WEDNESDAY, July 20

Walk Through History 8:30 P.M. (CNN)
Robert Goddard Story 9:30 P.M. (DIS)
Movie 12:30 A.M. (34) "The Miracle Worker" (1962) ★★★★ Patty Duke and Anne Bancroft won Oscars as Helen Keller and her teacher Anne Sullivan in this superb adaptation of William Gibson's play.

THURSDAY, July 21

• **Movie** 4 A.M. (29) "Son of Flubber" (1963) ★★★ Fred MacMurray returns as the "Absent-Minded Professor" in this bouncy sequel to the Disney fantasy.

FRIDAY, July 22

Movie 5 P.M. (DIS) "Parent Trap Hawaiian Honeymoon" (NR; 1989) ★★ Third cable-movie sequel with Hayley Mills playing twins, one of whom marries a man with triplet daughters. Costarring Barry Bostwick.
Movie 12 mid. (19) "Long John Silver" (1953) ★★ Robert Newton reprises his role as the swaggering buccaneer.
Movie 4 A.M. (29) "Batman" (1966) ★★ Holy Hokum! It's Adam West as the Caped Crusader, with Burt Ward as Robin the Boy Wonder.

Some programs may have other airplays. For additional airplays, check the listings.

WATCHWORD©

SONIC THE HEDGEHOG

CITY
EVILS
FAST
FUN
HIP
IVO ROBOTNIK
MAD SCIENTIST
MOBIUS
PRINCESS ✓
SONIC
SUPERHERO
TREES
VIDEO

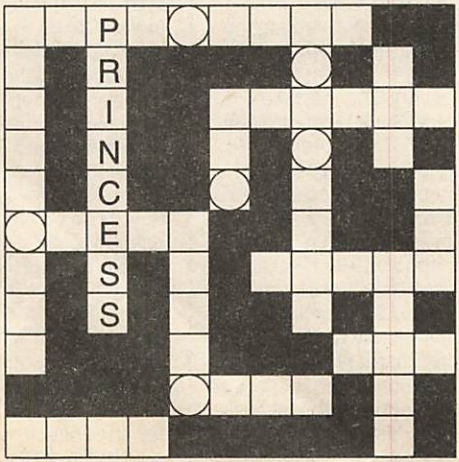

FILL IN THE PUZZLE WITH THE WORDS FROM THE LIST. UNSCRAMBLE THE CIRCLED LETTERS TO FIND WHAT IVO IS! __ __ __ __ __ __

© Scrambl-Gram Inc.

For puzzle solution, turn to page 165

TV GUIDE

Editor-in-Chief Anthea Disney
President/CEO Joseph F. Barletta
Publisher/Vice President Mary G. Berner

NATIONAL EDITORIAL

Executive Editor: Barry Golson
Managing Editor: Jack Curry
Senior Editors: Larry Closs (Cable), Neil Hickey, Janice Kaplan, Amy Paulsen Nalle
Assistant Managing Editor: Kerrin Griffith
Critic: Jeff Jarvis
Senior Writer: Myles Callum
Reporter: Ileane Rudolph
Associate Editors: Greg Fagan, Rick Schindler
Art Director: Ken Feisel
Associate Art Director: Andrew Steigmeier
Deputy Picture Editor: Janet Csadenyi
Los Angeles Bureau: James Bellows (Chief), Julie True (Photos), Mary Murphy, Mark Schwed, Deborah Starr Seibel
Special Correspondent: Peter Ross Range
Contributing Editors: Michael Logan, David Rensin, Harry Stein
Color Quality Consultant: Phillip Cassidy
Publicity Director: Rachel Breinin
Publicity Manager: Heather Borden

PROGRAMMING

Managing Editor: Elisabeth Bacon
Programming Editor: Renée Kline
Editions Manager: Beryl Shive
Operations Manager: Patricia Gallagher
Development Manager: Eileen O'Malley Spangler
Traffic Manager: John F. Haines
Cable Manager: Gregory Murphy
Deputy Programming Editor: Lizanne Torie
Deputy Operations Mgr.: Victoria M. Robinson
Associate Programming Editors: Alan Appel, Ron Dudley, Howard Gensler, Vicky Parente
Bureau Chiefs: Judy L. Mastroianni (New York), Lawrence P. Carrington Jr. (Los Angeles)
Editorial Managers: Linda Brunner, Mitchell Chernoff, Lindsay H. Henkels, Carol J. Morfesis, Gayle Ostermueller, Marcia Schad, Kitty Sheridan
Regional Editor: Edward Tyioran

BUSINESS AND ADMINISTRATION

Vice President/Finance and Administration: Wayne P. Campanelli
Vice President/Operations: Terry Materese
Vice President/Circulation: Charles M. Davis
Vice President/Human Resources: Eileen Cross
National Advertising Director: Suzanne Grimes
Eastern Advertising Director: Keith Baldwin
Western Advertising Director: Rob Margolis
Promotion Director: Jacki Gordetsky
Corp. Research Director: Bruce Gershfield
Corp. Design Director: Jerry Alten
Production Director: Mary C. Dollinger
Production Consultant: Jim Marks

A News America publication

LETTERS

Readers struck by 'Best-Loved' stars

You are to be commended on your feature on TV's nice guys ["The Best-Loved Stars in Hollywood," June 25]. After decades of antiheroes, such an article on good role models was welcome reading.

Carmen Karston
Lake Kiowa, Texas

I was happy to see that your "Best-Loved Stars" article mentioned Tim Allen, and was pleased to be quoted accurately. But while I *am* the stage manager of *Home Improvement*, I am not now, nor have I ever been, a *man*.

Shawn Shea
Sherman Oaks, Cal.

All the time I was reading about what a nice guy Jay Leno is, I kept thinking about how he's spent so much time in the past year joking about the bloody sexual mutilation of John Bobbitt. Some nice guy.

Robert Keith Smith
Follansbee, W. Va.

Your article on "Best-Loved Stars" inadvertently revealed one of the most pathetic Hollywood customs: sycophantism.

Michael Sanders
Los Angeles

All's well in 'Seinfeld'-land

I feel compelled to respond to your item about *Seinfeld* "cleaning house" [Update, June 25] because, according to "insiders," I was "dissatisfied" with last season's shows. For one thing, we're not "cleaning house." We've made a few changes in our staff, which we've done every year and which is common for TV shows. Moreover, these changes had absolutely nothing to do with the quality of last season's shows—which we were extremely pleased with and felt were as good as,

Continued on page 82

THISWeek SPORTS

TV SPORTS HIGHLIGHTS

SATURDAY, July 16

Pool 5 A.M. (SUN) Players Championship.
British Open (CC) 10 A.M. (10, 25) Big Four golf from Turnberry, Scotland.
Rodeo 10 A.M. (TNN) Bull-riding competition.
Auto Racing 11 A.M. (SUN) NASCAR Pocono Sportsman 150.
Tennis 12 noon (ESN) Davis Cup: U.S. at Netherlands.
Tennis 1 P.M. (SC) U.S. Pro Championships.
Rodeo 1 P.M. (SUN) Taped in Santa Maria.
Auto Racing 1:05 P.M. (TBS) ARCA 150.
Golf 2 P.M. (10, 25) Wonderful World of Golf.
Golf 2 P.M. (SUN) Bell's Scottish Open.
Copa Mundial 3:15 P.M. (23) Un partido para el tercer lugar.
World Cup Soccer 3:25 P.M. (ESN) Telecast from Pasadena, Cal.
Auto Racing 3:30 P.M. (TNN) Goodwrench/Delco Battery 200.
Women's Golf 4 P.M. (4, 5) Big Apple Classic.
Senior Golf (CC) 4 P.M. (6, 12) Ameritech Senior Open.
Boxing 4 P.M. (SUN) Johnson-Quirino (flyweights).
Wide World of Sports (CC) 4:30 P.M. (10, 25) Harlem Globetrotters; figure skating.
Auto Racing 5 P.M. (TNN) NASCAR South Boston 300.
Hydroplane Racing 5:30 P.M. (ESN) Thunder on the Ohio.
Auto Racing 7 P.M. (SUN) Formula II Super Cup action.
Baseball 8 P.M. (10, 25) Marlins at Braves.
Arena Football 8 P.M. (ESN) Milwaukee at Massachusetts.
Auto Racing 8 P.M. (SUN) AC-Delco Challenge Series.
Boxing 12 mid. (SC)
Pro Bowl Beach Challenge 12:30 A.M. (ESN) NFL players compete in Honolulu.
Volleyball 2 A.M. (SUN) Women's AVP action.

SUNDAY, July 17

Auto Racing 5 A.M. (SUN) SCCA World Challenge.
Motorcycle Racing 6 A.M. (SUN) World Superbike Division.
British Open (CC) 9:30 A.M. (10, 25) Big Four golf from Turnberry, Scotland.
Oregon Team Golf Championship 12 noon (SUN) Progress Downs vs. Willamette Val.
Tennis 12:30 P.M. (ESN) Davis Cup: U.S. at Netherlands.
Baseball 1 P.M. (19, 33) Marlins at Braves.
Bowling 1 P.M. (SUN) ABC World Team Challenge.
Auto Racing 1 P.M. (TBS) Miller Genuine Draft 500.
Auto Racing 2 P.M. (4, 5) Molson Indy Toronto.
Eye on Sports (CC) 2 P.M. (6, 12) Track and field; triathlon.
Futbol 2 P.M. (51)
Golf 2 P.M. (SUN) Bell's Scottish Open.
Baseball 2:10 P.M. (WGN) Cubs at Reds.
World Cup Soccer (CC) 3:30 P.M. (10, 25) The championship game.
Copa Mundial 3:30 P.M. (23) El partido final.
Women's Golf 4 P.M. (4, 5) Big Apple Classic.
Senior Golf (CC) 4 P.M. (6, 12) Ameritech Senior Open.
Motocross 4 P.M. (ESN) Golden Cup competition.
Powerboat Racing 4 P.M. (SUN) Kansas City Grand Prix.
Windsurfing 5 P.M. (ESN) Maui-O'Neill Invitational.
Sports Cavalcade 5 P.M. (TNN) Charlotte Legends.
Tennis 7:30 P.M. (SC) U.S. Pro Championships.
Auto Racing 7:30 P.M. (SUN) SCCA Trans-Am Molson Indy.
Baseball (CC) 8 P.M. (ESN) Tigers at Royals.
Tennis 9 P.M. (SC) U.S. Pro Championships.
Boxing 9:30 P.M. (SUN) Gonzalez-Ramos (featherweights).
Equestrian Competition 12 mid. (SUN) Shell Cup Derby.
Sports Cavalcade 12 mid. (TNN) NHRA Western Auto Nationals.

MONDAY, July 18

Volleyball 1 P.M. (SUN) U.S. Junior Olympic Championship.
Bicycling 3 P.M. (ESN) Tour de France.
Pro Athletes Golf League 7:30 P.M. (ESN)
Baseball 8 P.M. (10, 25) Marlins at Reds.
Boxing 10 P.M. (SUN) World Cup action.

Continued on page 49

Home Team Telecasts

Saturday July 16	Sunday July 17	Monday July 18	Tuesday July 19	Wednesday July 20	Thursday July 21	Friday July 22
MARLINS						
At Braves 8:00 10 25	At Braves 1:00 19 33	At Reds 8:00 10 25	At Reds 7:30 19 33	At Reds 7:30 SUN		At Rockies 9:00 19 33

Channels Listed in the Southern Florida Edition

(BW) Black-and-white (CZ) Colorized version

Broadcast Stations*

—Miami—

- (2) **WPBT** (PBS) 02*
- (4) **WTVJ** (NBC) 04
- (6) **WCIX** (CBS)** 06
- (7) **WSVN** (Fox) 07
- (10) **WPLG** (ABC) 10
- (17) **WLRN** (PBS) 17
- (23) **WLTV** (UNI) 23
- (33) **WBFS** (Ind.) 03
- (39) **WDZL** (Ind.) 11
- (45) **WHFT** (TBN) 08
- (51) **WSCV** (TEL) 13

—West Palm Beach—

- (5) **WPTV** (NBC) 05
- (12) **WPEC** (CBS) 12
- (19) **WAQ** (Ind.) 19
- (25) **WPBF** (ABC) 25
- (29) **WFLX** (Fox) 29
- (34) **WTVX** (Ind.) 14
- (42) **WXEL** (PBS) 15

Some network abbreviations: TBN, the Trinity Broadcasting Network, is a religious and family-entertainment network. TEL and UNI, Telemundo and Univision, are Spanish-language networks.

Though not listed in this edition, the following stations are available to some viewers: WTCE, Ch. 21 in Ft. Pierce, a religious and family entertainment station and WYHS, Ch. 69 in Hollywood, a Home Shopping Network station, which also offers religious and children's programs on Sunday mornings.

**WCIX, Ch. 6 in Miami, is also available over the air on Chs. 27, 55 and 58 in some areas.

Cable TV*

- (A&E) **Arts & Entertainment Network** 39*
- (AMC) **American Movie Classics** 35
- (BET) **Black Entertainment Television** 57
- (CNB) **CNBC** 70#
- (CNN) **Cable News Network** 42
- (COM) **Comedy Central** 68
- (CSP) **C-SPAN** 27
- (DIS) **The Disney Channel** 53
- (DSC) **The Discovery Channel** 37
- (ENC) **Encore** 92
- (ESN) **ESPN** 34
- (FAM) **The Family Channel** 47
- (HBO) **Home Box Office** 33
- (LIF) **Lifetime** 46
- (MAX) **Cinemax** 45
- (MTV) **Music Television** 48
- (NIK) **Nickelodeon** 38
- (SC) **SportsChannel Florida** 59
- (SHO) **Showtime** 41
- (SUN) **Sunshine Network** 21
- (TBS) **TBS SuperStation** 43
- (TMC) **The Movie Channel** 58
- (TNN) **The Nashville Network** 49
- (TNT) **Turner Network Television** 52
- (USA) **USA Network** 44
- (VH1) **Video Hits One** 62#
- (WGN) **WGN** (Chicago; Ind.) 55
- (WOR) **WWOR** (New York; Ind.) 60

#CNBC/VH-1 listings appear in prime time only.

***VCR Plus+ Instant Programmer™.** The numbers that appear above next to each broadcast and cable channel, as well as the PlusCode™ numbers on most daily listings, are for the convenience of viewers who own VCR Plus+ devices for VCR taping. Owners of these devices should follow the directions in the owner's manual. Call 1-800-4321-VCR for further information. VCR Plus+ and PlusCode are trademarks of Gemstar Development Corporation. PlusCode numbers copyright 1994 GDC. All rights reserved.

The following channels are also offered by some cable systems. **The Box** consists primarily of music videos. **Cable Satellite Public Affairs Network (C-SPAN)** and **C-SPAN 2** cover House and Senate sessions, respectively, as well as Congressional hearings and public-affairs programming. Check listings for details on C-SPAN. **CNN Headline News** offers continuous news capsules. **E! Entertainment Television** highlights various aspects of the entertainment industry. **Eternal Word Television Network (EWTN), Jewish Family Television, The New Inspirational Network, Trinity Broadcasting Network** and **VISN-ACTS** are religious and family-entertainment channels. **Home Shopping Network** and **QVC** are shop-by-phone services. **The Learning Channel** offers educational programming. **The Travel Channel** provides information on business and leisure travel. **The Weather Channel** reports on national and local weather.

Cable Viewers: As a result of FCC rules on Syndicated Exclusivity, you may find programs on out-of-town stations either blacked out or replaced with alternative programming provided by your cable system.

Symbols for hearing-impaired viewers

(CC) Closed-captioned (Special decoder needed)

(OC) Open-captioned (Visible without decoder)

(SL) Interpreted in sign language (Interpreter appears on screen)

This Week's TV Programs

TELEVISION GUIDE®
CABLE TV GUIDE®
BEGINNING SATURDAY,
JULY 16, 1994

MORNING

5 AM (4) NIGHTSIDE—News *1:00* 513245
(5) WORKING WOMAN—Magazine 37500
(7) 2 STUPID DOGS—Cartoon 39968
(39) T-REX—Cartoon 75784
(CNN) SPORTS 930790
(ESN) INSIDE THE PGA TOUR 402351
(FAM) COMMERCIAL PROGRAMS *1:30*
(LIF) COMMERCIAL PROGRAMS *6:00*
(NIK) ALFRED HITCHCOCK (BW) 969149
(SC) PRESS BOX 385806
[Repeats every 30 minutes until 9:30 A.M.]
(SHO) MAKING OF IN THE LINE OF FIRE (CC) —Documentary 9447351
(SUN) POOL *1:00* 764622
Seminfinal play in the Players Championship, taped March 20 in King of Prussia, Pa.
(TBS) ANDY GRIFFITH—Comedy 934516
(TNT) MOVIE—Thriller *1:35* ★ 5697516
"Billy the Kid vs. Dracula." (1966) Ludicrous melodrama with the ubiquitous vampire count (John Carradine) stalking victims in the Old Southwest. Billy: Chuck Courtney.
(USA) WELCOME BACK, KOTTER (CC) 932158
(WOR) HOME SHOPPING SPREE *1:00* 672790
5:25 (SHO) MOVIE—Comedy *1:35* ★ 21962513
"Magic Kid." Ted Jan Roberts.
5:30 (5) (USA) COMMERCIAL PROGRAM
(7) SWAT KATS—Cartoon 12142
(33) IT'S YOUR BUSINESS 67622
(34) I DREAM OF JEANNIE—Comedy 96142
(39) FLINTSTONES—Cartoon 38158
(CNN) SHOWBIZ THIS WEEK 132500
(DIS) DANGER BAY (CC)—Adventure 115974
(ESN) INSIDE THE SENIOR PGA TOUR 798055
(NIK) SUPERMAN—Adventure 581852
(TBS) ANDY GRIFFITH—Comedy 136326
5:35 (TMC) MOVIE (CC)—Fantasy *2:25* ★★
"Hook." 32947055
6 AM (2) NATIONAL GEOGRAPHIC: ON ASSIGNMENT *:55* 2132887
(4) NEWS *1:00*
(5) NAME YOUR ADVENTURE (CC) 93061
Vietnamese-born teen Khanh Pham spends a day at the White House.
(6) COMMERCIAL PROGRAMS *1:00*
(7) TODAY IN FLORIDA (CC) *4:00* 561351
(12) WONDERLAND (CC)—Children 39887
(23) SERA ANUNCIADO
(29) REAL NEWS FOR KIDS 372790
(33) FOCUS ON SOUTH FLORIDA 64581
(34) LAVERNE & SHIRLEY—Comedy 79429
(39) LIFT EVERY VOICE—Discussion 31245
(42) G.E.D. (CC)—Instruction *1:00* 64055
(51) KOLITAS—Niños *1:00* 42887
(A&E) FUGITIVE—Drama (BW) *1:00* 948603
(AMC) THIS IS YOUR LIFE (BW) 795968
(CNN) NEWS—Ralph Wenge
(DIS) MOUSERCISE (CC)—Children 118061

HOW TO USE VCR PLUS+®

The PlusCode™ numbers next to most of our program listings are for the convenience of viewers who own a VCR Plus+ Instant Programmer™.

6PM (2) ENTERTAINME
(4) TAXI 6035
(5) CHEERS 812
(9) (11) HIGHWA
6:30 (4) HAPPY DAY
(5) LIVE FROM
(13) NIGHT OF

To tape a show,

- enter its PlusCode number into the VCR Plus+,
- choose whether to record it once, weekly or daily,
- leave VCR Plus+ on or near your VCR.

☞ VCR Plus+ can store up to 14 programs and can change the channel on your cable box as well.

Some helpful phone numbers:

For product description call 1-800-258-4VCR.

For viewers who own the unit call 1-800-432-1VCR.

For PlusCode numbers not listed here call 1-900-454-PLUS ($.95/minute).

VCR Plus+

VCR Plus+®, PlusCode™ and Instant Programmer™ are trademarks of Gemstar Development Corporation.

For details of movies on premium channels, see page 190.

5AM
6:30AM

Saturday

(ENC) **MOVIE—Comedy** *1:35* ★★ 6050055
"True Stories." David Byrne, John Goodman.
(ESN) **SURFER MAGAZINE** 791142
(MTV) **VIDEOS** *1:00* 131351
(NIK) **LITTL' BITS—Cartoon** 591239
(SUN) **MUSCLESPORT USA** *1:00* 11581
(TBS) **ANDY GRIFFITH—Comedy** 139413
(USA) **BABE WINKELMAN'S OUTDOOR SECRETS** 137055
(WOR) **COMMERCIAL PROGRAMS** *6:00*
6:30 (5) **NEW CAPTAIN PLANET (CC)** 55264
(10) **COMMERCIAL PROGRAM**
(12) **PICK YOUR BRAIN—Game** 84790
(19) **VINTAGE CARTOONS** 59622
(23) **PROGRAMACION COMERCIAL** *2:30*
(29) **TRANSFORMERS: GENERATION 2** 28887
(33) **MINORITY BUSINESS UPDATE** 26072
(34) **T-REX—Cartoon** 76069
(39) **BETWEEN THE LINES—Discussion** 93448
(45) **UNA NUEVA CANCION—Religion** 48974
(AMC) **MOVIE—Drama** (BW) *2:00* ★★★ 986121
"The Big Carnival." (1951) Billy Wilder's cynical tale of a reporter (Kirk Douglas) who squeezes headlines from a mine cave-in. Jan Sterling (excellent performance), Porter Hall, Bob Arthur. Minosa: Richard Benedict.
(BET) **WHAT CATHOLICS BELIEVE** 310852
(CNN) **GLOBAL VIEW—Report** 882968

SPORTS

Continued from page 46

TUESDAY, July 19

Bicycling 3 P.M. (ESN) Tour de France.
Olympic Showcase 6:30 P.M. (SUN) National Cycling Championships.
Baseball 7:30 P.M. (19, 33) Marlins at Reds.
Bowling 7:30 P.M. (ESN) PBA Active West Thunderbird Open.
Baseball (CC) 7:30 P.M. (TBS) Braves at Pirates.
Baseball 7:30 P.M. (WOR) Dodgers at Mets.
Trampoline and Tumbling Competition 8 P.M. (SUN) National Championships.
Pro Athletes Golf League 9 P.M. (ESN)
Swimming and Diving 9 P.M. (SUN) YMCA National Championships.
Boxing (CC) 9 P.M. (USA) Lipsey-James (middleweights).
Baseball 9 P.M. (WGN) Cubs at Rockies.
Volleyball 11 P.M. (SUN) Women's AVP action.
Volleyball 1 A.M. (ESN) Fourman beach competition.
Volleyball 3 A.M. (SUN) USVBA: Canada vs. U.S.

WEDNESDAY, July 20

Baseball 1:30 P.M. (WGN) Tigers at White Sox.
Bicycling 3 P.M. (ESN) Tour de France.
Baseball (CC) 7:30 P.M. (ESN)
Baseball 7:30 P.M. (SUN) Marlins at Reds.
Baseball (CC) 10:30 P.M. (ESN)
Table Tennis 1 A.M. (SUN) U.S. Open Championship.
Surfing 3 A.M. (SUN) Bud Pro Tour competition.
Horse Racing 4 A.M. (SUN) Northern Telcom Hi-Speed Stakes.

THURSDAY, July 21

Senior Golf 11 A.M. (ESN) Senior British Open.
Auto Racing 12 noon (SUN) 24 Hours of Le Mans.
Women's Golf 1 P.M. (ESN) U.S. Women's Open.
Motorcycle Racing 2 P.M. (SUN) AMA Road Race.
Bicycling 3 P.M. (ESN) Tour de France.
Auto Racing 3 P.M. (SUN) Sunoco Shootout.
Women's Golf 5 P.M. (ESN) U.S. Women's Open.
Baseball (CC) 6:30 P.M. (TBS) Braves at Cardinals.
Baseball 7 P.M. (WGN) White Sox at Indians.
Thursday Night Thunder 8 P.M. (ESN) USAC midget-car racing.
Baseball (CC) 9:50 P.M. (TBS) Braves at Cardinals.
Motocross 1 A.M. (ESN) AMA Supercross Series.
Auto Racing 3 A.M. (SUN) NASCAR Miller Genuine Draft 500.

FRIDAY, July 22

Senior Golf 11 A.M. (ESN) Senior British Open.
Women's Golf 1 P.M. (ESN) U.S. Women's Open.
Senior Golf 3 P.M. (ESN) Southwestern Bell Classic.
Baseball 3:10 P.M. (WGN) Reds at Cubs.
Women's Golf 5 P.M. (ESN) U.S. Women's Open.
Baseball (CC) 6:30 P.M. (TBS) Braves at Cardinals.
Baseball 7 P.M. (WGN) White Sox at Indians.
Baseball 7:30 P.M. (WOR) Giants at Mets.
Boxing (CC) 8:30 P.M. (ESN) Zolkin-Williams (heavyweights).
Baseball 9 P.M. (19, 33) Marlins at Rockies.
Baseball (CC) 9:50 P.M. (TBS) Braves at Cardinals.
Boxing 11 P.M. (SUN) Phillips-Llanes (junior middleweights).
Bicycling 1 A.M. (ESN) Tour de France.
Senior Golf 3:30 A.M. (ESN) Southwestern Bell Classic.

ESSENTIAL. It's important to know which programs are on when. But any television magazine can tell you that. Only TV GUIDE gives you the whole picture and helps you make intelligent choices. It's essential reading for selective viewing.

(DIS) DUMBO'S CIRCUS (CC) 872622
(ESN) RACEHORSE DIGEST 791622
(FAM) BACKYARD AMERICA 517622
(HBO) MOVIE—Drama *1:30* ★★ 919852
"SST—Disaster in the Sky." Robert Reed.
(NIK) DENNIS THE MENACE (BW) 333622
(TBS) BETWEEN THE LINES *:35* 5033448
(USA) COMMERCIAL PROGRAMS *3:00*
(WGN) JEFFERSONS (CC)—Comedy 867790
6:35 (TNT) MOVIE—Western (BW) *1:25* ★★ 53637061
"The Durango Kid." (1940) Charles Starrett.
6:45 (MAX) MOVIE—Comedy *1:40* ★★★ 26564351
"The Owl and the Pussycat."
6:55 (2) JACK HORKHEIMER 45019142
7 AM (2) ROD & REEL: STREAMSIDE 32887
(4) TODAY—Nespral/Schneider *2:00* 50239
Scheduled: A report on a program involving the Girl Scouts and the Maryland Correctional Institute for Women that enables troop members to interact with their imprisoned mothers.
(5) ANIMAL ADVENTURES 76245
(6) SCRAMBLE—Game 74887
(10) BILL NYE (CC)—Children 10603
(12) NOT JUST NEWS 32871
(17) GERBERT—Children 85535
(19) TWINKLE, THE DREAM BEING 70603
(25) MAD SCIENTIST—Cartoon *1:00* 107448
(29) WINNIE THE POOH (CC)—Cartoon 67210
(33) TO BE ANNOUNCED *3:00*
(34) SPEED RACER (CC)—Cartoon 10790
(39) BIKER MICE—Cartoon 14429
(42) HEALTHY PETS, HEALTHY PEOPLE 14516
(45) MYLES MONROE 96055
(51) PROGRAMACION COMERCIAL *1:00*
(A&E) HOUSE OF ELIOTT—Drama *1:00* 264531
(BET) COMMERCIAL PROGRAMS *1:30*
(CNN) NEWS—Ralph Wenge
(COM) STAND-UP STAND-UP 7707806
(DIS) POOH CORNER (CC)—Children 500993
(ESN) SPORTSCENTER 412603
(FAM) POPEYE—Cartoon 238603
(MTV) SPEED RACER—Cartoon 236245
(NIK) FLIPPER—Drama 113513
(SHO) AMERICAN HEROES & LEGENDS (CC)—Cartoon 3543974
(SUN) COMMERCIAL PROGRAMS *2:00*
(WGN) COMMERCIAL PROGRAM
7:05 (TBS) REAL NEWS FOR KIDS 3557177
7:25 (CSP) NEWS FROM MOSCOW 6498500
7:30 (2) CHALLENGE OF THE SEAS 44622
(5) NEWS
(6) WIDGET (CC)—Cartoon 86622
(10) ANIMAL ADVENTURES 26210
(12) BILL NYE (CC)—Children 24806
(17) WHIRLIGIG—Children 91142
(19) JETSONS—Cartoon 86210
(29) CHIP 'N DALE (CC)—Cartoon 59245
(34) KANGAZOO 33697
(39) G.I. JOE—Cartoon 26264
(42) WORLD OF COLLECTOR CARS 26351
(45) JESSE DUPLANTIS—Religion 71790
(CNN) SPORTS CLOSE-UP 515784
(COM) SHORT ATTENTION SPAN THEATER 7613413
(DIS) UNDER THE UMBRELLA TREE 416500
(ENC) MOVIE—Comedy *1:45* ★★★ 36537326
"House Calls." Glenda Jackson.
(ESN) JIMMY HOUSTON OUTDOORS 328210
(FAM) HEATHCLIFF—Cartoon 144210
(MTV) VIDEO COUNTDOWN *2:00* 136887
(NIK) DANGER MOUSE—Cartoon 960210
(SHO) BUSY WORLD OF RICHARD SCARRY (CC)—Cartoon 4200055
(WGN) WORLD TOMORROW—Religion 418968
7:35 (TBS) JONNY QUEST—Cartoon 4387158
8 AM (2) SET YOUR SAILS—Instruction 90210
(5) TODAY—Nespral/Schneider *2:00* 43429
Scheduled: A report on a program involving the Girl Scouts and the Maryland Correctional Institute for Women that enables troop members to interact with their imprisoned mothers.
(6) (12) MARSUPILAMI (CC) 21158/32351
(10) (25) BUGS BUNNY & TWEETY (CC)—Cartoon 41055/65245
(17) SHAMU TV *1:00* 831413
(19) DASTARDLY AND MUTTLEY 21023
(29) (39) DOG CITY (CC)—Cartoon 18531/38581
(34) BIKER MICE—Cartoon 87871
(42) WOODWRIGHT'S SHOP 81697
(45) FILLING STATION 43326
(51) NUBELUZ—Juego *2:00* 81790
(A&E) WILDLIFE MYSTERIES *1:00* 814090
(CNN) NEWS—Ralph Wenge
(COM) ALMOST LIVE! 3059784
(CSP) VIEWER CALL-IN *1:30* 598595
(DIS) MY LITTLE PONY TALES 248516
(ESN) ULTIMATE OUTDOORS 448546
(FAM) PRINCE VALIANT (CC)—Cartoon 990806
(HBO) STOP THE SMOGGIES! 648564
(NIK) DOUG—Cartoon 621784
(SHO) MOVIE—Comedy-Drama *1:35* ★★
"The American Success Company." 5772500
(TMC) MOVIE—Drama *3:35* ★★★★ 27448429
"Ben-Hur." Charlton Heston, Jack Hawkins.
(TNT) HONDO—Western *1:00* 102535
(WGN) U.S. FARM REPORT 160784
8:05 (TBS) WCW WRESTLING *1:00* 2116090
8:30 (2) TRAILSIDE—Outdoors 99581
(6) (12) LITTLE MERMAID (CC) 20429/31622
(10) (25) BUGS BUNNY & TWEETY (CC)—Cartoon 40326/64516
(19) 2 STUPID DOGS—Cartoon 71564
(29) (39) EEK!/TERRIBLE THUNDERLIZARDS (CC)—Cartoon 68072/37852
(34) CALIFORNIA DREAMS—Teenager 86142
(42) AMERICAN WOODSHOP 80968
(45) SOUTH FLORIDA PUBLIC REPORT 42697
(AMC) MOVIE—Biography (BW) *2:15* ★★★★ 68899806
"The Pride of the Yankees." (1942) Stirring account of the life of baseball great Lou Gehrig

(Gary Cooper). Teresa Wright, Walter Brennan, Babe Ruth, Dan Duryea.
(BET) **STORYPORCH—Children** 278734
(CNN) **REAL NEWS FOR KIDS** 353351
(COM) **SCTV NETWORK—Comedy** 3058055
(DIS) **JIM HENSON'S SECRET LIFE OF TOYS (CC)—Children** 247887
(ESN) **AMERICAN HUNTER** 898087
(FAM) **MADELINE (CC)—Cartoon** 999177
(HBO) **ENCYCLOPEDIA (CC)—Children** 753555
(MAX) **MOVIE—Comedy** *1:30* ★★ 847516
"Pizza Man." Bill Maher, Annabelle Gurwitch.
(NIK) **RUGRATS—Cartoon** 620055
(WGN) **MINORITY BUSINESS REPORT** 169055

9 AM (2) **MOVIE—Western** *1:30* ★★ 59264
"Pony Express." (1953) All about Buffalo Bill Cody (Charlton Heston) and Wild Bill Hickok (Forrest Tucker) and their part in California's history. Michael Moore, Rhonda Fleming.
(4) (WGN) **NEWS** *1:00*
(6) (12) **GARFIELD (CC)** *1:00* 45121/48535
(10) (25) **C.O.W.-BOYS (CC)** 37806/82968
(17) **RIGHT TURNS ONLY** 71528
(19) **SWAT KATS—Cartoon** 99264
(23) **T.V. O—Niños** *2:00* 43158
(29) (39) **BOBBY'S WORLD (CC)** 28784/24332
(34) **WWF WRESTLING** *1:00* 88177
(42) **THIS OLD HOUSE (CC)** 77448
(45) **FLYING HOUSE—Cartoon** 39177
(A&E) **CIVIL WAR JOURNAL** *1:00* 597413
(BET) **VIDEO SOUL—Music** *2:00* 311581
(CNN) **NEWS**
(COM) **BENNY HILL—Comedy** *1:00* 1534245
(DIS) **CHARLIE BROWN AND SNOOPY** 165239
(DSC) **MOTHER NATURE** 719993
(ESN) **BACK COUNTRY—Charlie West** 173177
(FAM) **BABAR (CC)—Cartoon** 980429
(HBO) **MOVIE (CC)—Drama** *1:45* ★★ 3091332
"Rocky V." Sylvester Stallone.
(NIK) **MUPPET BABIES—Cartoon** 717535
(SUN) **HEALTH SPOTLIGHT** 40968
(TNN) **REMODELING & DECORATING** 521871
(TNT) **HOW THE WEST WAS WON** *1:00* 585719

9:05 (TBS) **COUSTEAU'S REDISCOVERY OF THE WORLD (CC)—Documentary** *1:00* 7707581

9:15 (ENC) **MOVIE—Drama** (BW) *1:35* ★★ 23775448
"The Right Approach." Frankie Vaughan.

9:30 (10) (25) **CRO (CC)—Cartoon** 63719/49451
(17) **NEWS FOR KIDS** 27581
(19) **DICK TRACY—Crime Drama** (BW) 25177
(29) (39) **THUNDERBIRDS (CC)** 54697/50245
(42) **NEW YANKEE WORKSHOP** 96061
(45) **BECKY'S BARN—Religion** 58790
(CNN) **MONEYWEEK (CC)** 212018
(DIS) **GUMMI BEARS (CC)—Cartoon** 884852
(DSC) **SEARCH FOR THE WORLD'S MOST SECRET ANIMALS—Documentary** 443448
(ESN) **AMERICAN SHOOTER** 892790
(FAM) **SUPER DAVE—Cartoon** 536142
(MTV) **LIP SERVICE—Game** 534784
(NIK) **MUPPET BABIES—Cartoon** 434790
(SC) **COMMERCIAL PROGRAM**
(SHO) **MOVIE—Comedy** *1:45* ★★ 2098993
"The 'Burbs." Tom Hanks, Bruce Dern.
(SUN) **PROSTATE CANCER: WINNING AGAINST A KILLER** 69581
(TNN) **SHADETREE MECHANIC** 257784
(USA) **HOLLYWOOD INSIDER** 990326
Scheduled: Arnold Schwarzenegger ("True Lies"); Nick Nolte ("I Love Trouble").

10AM (4) **NAME YOUR ADVENTURE (CC)** 24326
A look at fashion design.
(5) **WEEKEND TRAVEL UPDATE** 46516
(6) (12) **NINJA TURTLES (CC)—Cartoon** *1:00* 82806/13790
(7) **REAL NEWS FOR KIDS** 68784
(10) (25) **BRITISH OPEN (CC)** *4:00* 767968/384790
Third-round play in Turnberry, Scotland. See the Close-up on p. 73. (Live)
(17) **CREATIVE LIVING** 55806
(19) **PRIVATE SECRETARY** 40974
(29) (39) **TINY TOONS (CC)** 46239/39500
(33) (34) (USA) **WWF WRESTLING** *1:00* 37332/22581/602264
(42) **HOMETIME (CC)—Home Repair** 86245
(45) **JOY JUNCTION—Children** 66326
(51) **PEDRIN OF MIAMI** 91177
(A&E) **DAVID L. WOLPER PRESENTS—Documentary** *1:00* 668608
(CNN) **SHOWBIZ THIS WEEK (CC)** 979448
(COM) **MONTY PYTHON'S FLYING CIRCUS—Comedy** 5082351
(CSP) **NATIONAL GOVERNORS' ASSOCIATION ANNUAL MEETING** *4:00* 386158
(DIS) **MOVIE (CC)—Cartoon** *1:25* ★★★★
"Beauty and the Beast." 5420326
(DSC) **MAC & MUTLEY—Children** 326332
(ESN) **ON THE FLY—Fishing** 782974
(FAM) **THAT'S MY DOG—Game** 508974
(MAX) **MOVIE—Thriller** (BW) *1:10* ★★ 7678351
"The Return of the Vampire." Bela Lugosi.
(MTV) **MTV SPORTS** 506516
(NIK) **BEETLEJUICE—Cartoon** 324974
(SC) **PRESS BOX** *2:00* 699871
(SUN) **TOTAL BODY MAGAZINE—Fitness** 68413
(TNN) **RODEO** *1:00* 958516
Bull-riding competition, taped May 29 in Rancho Murietta, Cal.
(TNT) **WILD WILD WEST** *1:00* 878326
(WGN) **MOTORWEEK (CC)** 785142

10:05 (TBS) **NATIONAL GEOGRAPHIC EXPLORER (CC)** *2:00* 1773413

10:30 (2) **SNEAK PREVIEWS—Movie Reviews** 82245
(4) **CALIFORNIA DREAMS (CC)** 92023
Sly becomes a pest of a guest when he stays at the Garrisons' while his parents are away.
(5) **SISKEL & EBERT** 35351
Scheduled: "The Client" (Susan Sarandon, Tommy Lee Jones); "North."
(7) **NOT JUST NEWS** 37719
(17) **STAINED GLASS** 97852

19 MAKE ROOM FOR DADDY (BW) 95448
29 39 TAZ-MANIA (CC) 24968/20516
42 LOUISIANA COOKING 66332
45 CIRCLE SQUARE—Religion 28061
51 PROGRAMACION COMERCIAL *2:30*
(CNN) STYLE WITH ELSA KLENSCH 340887
Included: fall '94 fashions.
(COM) KIDS IN THE HALL—Comedy 3141719
(DSC) THOSE INCREDIBLE ANIMALS 715177
(ESN) OUTDOOR ADVENTURE 162061
(FAM) BABY RACES—Game 806413
(MTV) DEAD AT 21—Adventure 804055
(NIK) GUTS—Game 713719
(SUN) FUTBOL MUNDIAL—Soccer 39852
(WGN) GOOD FISHING 252719

11AM 2 EASTENDERS—Drama 4500
4 SAVED BY THE BELL (CC) 6968
Weasel airs advice on affairs of the heart.
5 MARTHA STEWART LIVING 68603
6 12 NEW DENNIS THE MENACE (CC)
—Cartoon 66245/19351
7 NICK NEWS—Children 80871
17 SEWING CONNECTION 75535
19 SUPER CHARGERS 60603
23 PROGRAMACION COMERCIAL
29 39 X-MEN (CC)—Cartoon 34041/15581
33 SOUL TRAIN—Music *1:00* 51968
34 FAMILY MATTERS (CC)—Comedy 51351
42 GOURMET COOKING 55177
45 SUPERBOOK—Religion 88413
(A&E) TIME MACHINE *1:00* 973784
(AMC) HOMEWARD BOUND *1:00* 331784
(BET) RAP CITY—Music *1:00* 130158
(CNN) SCIENCE & TECHNOLOGY WEEK (CC)
—Magazine 722332
Topic: the predicted collision between Jupiter and a comet later this month.
(COM) SATURDAY NIGHT *1:00* 7795061
(DSC) WILDLIFE CHRONICLES 180332
(ENC) MOVIE—Comedy *1:35* ★★ 2938055
"True Stories." David Byrne, John Goodman.
(ESN) GREAT OUTDOORS 542158
(FAM) MIGHTY JUNGLE (CC)—Comedy 535993
(HBO) MOVIE (CC)—Comedy *1:45* ★★ 9257448
"Robin Hood: Men in Tights." Cary Elwes.
(LIF) WHAT EVERY BABY KNOWS 442239
(MTV) JAMS COUNTDOWN *1:00* 151500
(NIK) LASSIE MARATHON (BW) *5:00* 307239
Ten episodes from the series.
(SUN) AUTO RACING *1:30* 648871
The NASCAR Pocono Sportsman 150 in Long Pond, Pa. (Live)
(TNN) FISHIN' WITH ORLANDO WILSON 835018
(TNT) WILD WILD WEST *1:00* 954790
(USA) JUST THE TEN OF US—Comedy 644500
(WGN) GOLF SHOW 703413

11:15 (MAX) MOVIE—Fantasy *2:05* ★★ 99345622
"Krull." Ken Marshall, Lysette Anthony.
(SHO) MOVIE—Drama *1:35* ★★ 25877351
"Oh, What a Night." Corey Haim.

11:30 2 EASTENDERS—Drama 5429
4 TO BE ANNOUNCED
5 HAVEN—Magazine 69332
6 12 CONAN/YOUNG WARRIORS (CC)
—Cartoon 67974/14852
7 ENERGY EXPRESS—Children 81500
17 CRAFTING FOR THE '90s 76264
19 FISHING THE WEST 61332
23 SERVICIOS PROFESIONALES 16852
29 39 WHERE IS CARMEN SANDIEGO?
(CC)—Cartoon 84500/16210
34 FAMILY MATTERS (CC)—Comedy 56852
42 FRUGAL GOURMET (CC) 56806
45 QUIGLEY VILLAGE—Religion 89142
(CNN) BASEBALL '94 723061
(DIS) MOVIE (CC)—Musical *1:20* ★★★
"Cinderella." 6931326
(DSC) IN CARE OF NATURE 181061
(ESN) SPORTSCENTER 543887
(FAM) BIG BROTHER JAKE (CC) 536622
(LIF) YOUR BABY AND CHILD 443968
(TNN) FISHING WITH ROLAND MARTIN 485577
(USA) PARKER LEWIS (CC)—Comedy 725429
(WGN) COMMERCIAL PROGRAM

11:35 (TMC) MOVIE (CC)—Comedy *1:30* ★ 2352852
"Encino Man." Sean Astin, Brendan Fraser.

AFTERNOON

Noon 2 FLOYD ON FOOD—Cooking 92087
4 NBA INSIDE STUFF 91993
5 THIS WEEK IN BASEBALL 26603
Included: a look at participants and events associated with the All-Star Game in Pittsburgh.
6 12 BEAKMAN'S WORLD (CC)—Children 24245/39210
Demonstrated: making square bubbles.
7 COMMERCIAL PROGRAMS *3:00*
10 25 BRITISH OPEN CONTINUES
17 QUILTING FROM THE HEARTLAND 84332
19 MOVIE—Mystery (BW) *2:00* ★★★ 57210
"Young and Innocent." (British; 1937) Alfred Hitchcock directed this little-known suspense yarn about the pursuit of an innocent man (Derrick de Marney) accused of murder. Erica: Nova Pilbeam. Burgoyne: Percy Marmont. Old Will: Edward Rigby.
23 MARLINS 48500
29 EXOSQUAD—Cartoon 11448
33 UNTOUCHABLES (CC) *1:00* 22351
34 MOVIE—Musical *2:00* ★★ 76005
"Goin' Coconuts." (1978) Donny and Marie Osmond play themselves in this comedy-mystery set in Honolulu. Sid: Herbert Edelman.
39 MOVIE—Drama *2:00* ★ 97264
"American Kickboxer I." (1990) About a blood feud. John Barrett, Brad Morris, Keith Vitalli.
42 BURT WOLF: EATING WELL 84784
45 GOSPEL BILL 46413
(A&E) INVESTIGATIVE REPORTS *1:00* 355239
(AMC) BATMAN—Adventure (BW) 698069

(BET) **TEEN SUMMIT—Discussion** *1:00* 770790
(CNN) **NEWS—Cathy Marshall**
(COM) **JOCKS** 3052871
(CSP) **NGA MEETING CONTINUES**
(DSC) **WINGS—Documentary** *1:00* 353871
(ESN) **TENNIS** *3:00* 956332
Second-round Davis Cup doubles play: U.S. at Netherlands, taped today in Rotterdam.
(FAM) **BIG VALLEY—Western** *1:00* 622993
(LIF) **LIFETIME MAGAZINE (CC)** *1:00* 539239
(MTV) **REAL WORLD** 991535
(NIK) **LASSIE MARATHON CONTINUES** (BW)
(SC) **METS INSIDE PITCH—Fran Healy** 637018
(TNN) **IN-FISHERMAN—Al Lindner** 614535
(TNT) **MOVIE—Western** *2:00* ★★ 138210
"An Eye for an Eye." (1966) Robert Lansing sets out to track down the murderer of his family. Good drama, but little action. Pat Wayne, Gloria Talbott, Paul Fix, Strother Martin.
(USA) **MOVIE (CC)—Drama** *2:00* ★★★ 871852
"Blind Vengeance." (Made for Cable; 1990) Gerald McRaney plays the father of a young man killed by racists in this well-acted psychological melodrama. Rev. Mace: Thalmus Rasulala. Virginia: Marg Helgenberger.
(WGN) **SOUL TRAIN—Music** *1:00* 892871
(WOR) **A-TEAM (CC)—Adventure** *1:00* 690500
12:05 (TBS) **MATLOCK (CC)—Drama** *1:00* 9778887
12:30 (2) **TODAY'S GOURMET** 16790
(4) **NEWS FOR KIDS** 18158
(5) **COMMERCIAL PROGRAM**
(6) (12) **STORYBREAK (OC)** 61210/52603
(17) **SEWING WITH NANCY** 38697
(23) **PROGRAMACION COMERCIAL**
(29) **ENERGY EXPRESS—Children** 58413
(42) **VICTORY GARDEN (CC)** 58167
(45) **KIDS LIKE YOU—Religion** 69806
(AMC) **MOVIE—Mystery** (BW) *1:10* ★★ 1536177
"The Falcon Out West." (1944) The murder of a playboy with rattlesnake venom sends the suave sleuth (Tom Conway) to the wild open spaces. Tex: Lyle Talbot.
(CNN) **EVANS & NOVAK (CC)** 612054
(COM) **STAND-UP STAND-UP** 9595784
(ENC) **MOVIE—Comedy** *1:45* ★★★ 98036806
"House Calls." Glenda Jackson.
(MTV) **WEEK IN ROCK** 538500
(SC) **FOREVER BASEBALL** 786351
(SUN) **ATP TOUR TENNIS MAGAZINE** 70697
(TNN) **GREAT AMERICAN OUTDOORS** 251500
12:55 (SHO) **MOVIE (CC)—Comedy** *1:40* ★★★
"Honeymoon in Vegas." 20562516
1 PM (2) **FRUGAL GOURMET (CC)** 31158
(4) **MOVIE—Adventure** *2:00* ★★ 18719
"Shaft in Africa." (1973) Richard Roundtree's third outing as the New York City private eye finds him investigating a modern-day slave trade. Frank Finlay, Vonetta McGee.
(5) **MOVIE—Drama** *2:00* ★ 54581
"Return to the Blue Lagoon." (1991) Soggy sequel about youngsters coming of age in a tropical paradise. Milla Jovovich, Brian Krause. Sarah: Lisa Pelikan.
(6) **MOVIE—Crime Drama** *2:00* ★ 58351
"Private Investigations." (1987) An architect (Clayton Rohner) unwittingly gets involved with corrupt L.A. cops. Ryan: Ray Sharkey.
(12) **MOVIE—Drama** *2:00* ★★ 96535
"The Toughest Man in the World." (Made for TV; 1984) That's Mr. T, fool, who plays a nightclub bouncer (his former profession) trying to win a strong-man contest to save a bankrupt youth center. Dick: Dennis Dugan.
(17) **INN COUNTRY USA** 84806
(23) **NUEVAS AVENTURAS DE CHESPIRITO—Comedia** *1:00* 66448
(29) **COMMERCIAL PROGRAM**
(33) **MOVIE—Comedy** *2:00* ★ 10177
"Party Camp." (Made for Video; 1987) Nerds vs. jocks at Camp Chipmunk. Jerry: Andrew Ross. Heather: Kerry Brennan.
(42) **COMPUTER CHRONICLES** 13887
(45) **KIDS CLUB** 95326
(51) **LUCHA LIBRE DE WWF** *1:00* 22204
(A&E) **AMERICAN JUSTICE** *1:00* 437887
(BET) **CAMPUS ALL-STAR CHALLENGE—Game** 134974
(CNN) **NEWS—Cathy Marshall**
(COM) **MARTIN MULL—Comedy** *1:00* 9590239
(DIS) **FIVE MILE CREEK—Drama** *:50* 5286993
(DSC) **BEYOND 2000—Magazine** *1:00* 442719
(FAM) **WAGON TRAIN** (BW) *1:00* 535413
(HBO) **MOVIE—Drama** *1:55* ★★★ 7880158
"Saturday Night Fever." John Travolta.
(LIF) **SUPERMARKET SWEEP—Game** 240448
(MTV) **BEAVIS AND BUTT-HEAD VIDEO MARATHON** *4:00* 317500
(SC) **TENNIS** *3:00* 840993
The U.S. Pro Championships in Chestnut Hill, Mass. (Live)
(SUN) **RODEO** *1:00* 68852
The Santa Maria (Cal.) Rodeo, taped June 15.
(TNN) **BILL DANCE OUTDOORS** 876968
(WGN) **WAVELENGTH—Magazine** 594332
(WOR) **KNIGHT RIDER—Adventure** *1:00* 789448
1:05 (TBS) **AUTO RACING** *1:55* 39963968
The ARCA 150, telecast from the Pocono (Pa.) Raceway. (Live)
(TMC) **MOVIE (CC)—Comedy-Drama** *2:00* ★★★
"Mr. Saturday Night." 5582662
1:30 (2) **SUNSHINE CUISINE** 15061
(17) **THIS OLD HOUSE (CC)** 37968
(29) **MOVIE—Drama** *2:30* ★★★ 798500
"Runaway Train." (1985) Jon Voight and Eric Roberts escape from prison only to get trapped on a locomotive hurtling out of control in director Andrei Konchalovsky's exciting thriller based on an Akira Kurosawa screenplay. Sara: Rebecca DeMornay.
(42) **TONY BROWN'S JOURNAL** 42068
Topic: dietary-supplement guidelines and the FDA. (Repeat)

45 FILLING STATION—Religion 68177
BET COMMERCIAL PROGRAM
CNN NEWSMAKER SATURDAY (CC) 369345
LIF SHOP 'TIL YOU DROP—Game 615603
MAX MOVIE—Science Fiction *1:30* ★ 168023
"Abraxas: Guardian of the Universe." Jesse Ventura, Sven-Ole Thorsen.
TNN REALTREE OUTDOORS 250871
WGN ENERGY EXPRESS—Children 985535

2 PM 2 NEW YANKEE WORKSHOP (CC) 9697
10 25 GOLF *1:30* 76516/722806
A "Wonderful World of Golf" matchup between Nick Faldo and Greg Norman, at the Sunningdale Golf Club in Ascot, England. [Time approximate.]
17 GOURMET COOKING 43887
19 COMEDY GREATS BW 65055
23 ONDA MAX—Magazine *1:00* 54210
34 MOVIE (CC)—Mystery CZ *2:00* ★★★★ 99055
"The Maltese Falcon." (1941) John Huston's cinema crime classic, starring Humphrey Bogart as private eye Sam Spade and featuring a top-notch supporting cast. Mary Astor, Peter Lorre, Sydney Greenstreet, Gladys George.
39 MOVIE—Crime Drama *2:00* ★ 51871
"Exterminator 2." (1984) Gruesome sequel about the vigilante Vietnam vet (Robert Ginty) rubbing out riffraff in New York City. X: Mario Van Peebles. Caroline: Deborah Geffner.
42 HEALTH MATTERS 5697
45 WINNING EDGE 4351
51 TELEMUNDO DEL DEPORTE *1:30* 32142
A&E MOVIE—Western *1:30* ★★ 760993
"Kansas Pacific." (1953) Action is the formula in this yarn about the building of a railroad in pre-Civil War Texas. Sterling Hayden, Eve Miller. Bruce: Barton MacLane.
AMC LAUREL AND HARDY BW 830210
BET RAP CITY—Music *1:00* 408061
CNN HEALTHWORKS—Magazine 369887
Included: surgery to treat emphysema.
COM SOAP (CC)—Comedy 9387326
CSP LINCOLN-DOUGLAS DEBATES OF 1858—Preview *1:00* 85158
Previewed: the re-creation of the debate held in Alton, Ill., on Oct. 15, 1858.
DIS MOVIE—Comedy *1:15* ★★ 8499239
"Woof Again! Why Me?" Edward Fidoe.
DSC MOVIE MAGIC—Documentary 569790
FAM YOUNG RIDERS (CC) *1:00* 509603
LIF L.A. LAW (CC)—Drama *1:00* 512177
SUN GOLF *2:00* 46535
Third-round play in the Bell's Scottish Open, taped July 8 in Tayside.
TNN NHRA TODAY—Drag Racing 546055
TNT MOVIE—Western *1:45* ★★ 8182871
"The Hard Man." (1957) Sheriff Guy Madison mixes with a power-hungry rancher. Fern: Valerie French. Rice: Lorne Greene. Dennison: Barry Atwater.
USA MOVIE (CC)—Drama *2:00* ★★ 373500
"Web of Deceit." See Thurs./Early Fri. 2:30 A.M. for details.
WGN MOVIE—Science Fiction *2:00* ★ 512603
"Masters of the Universe." (1987) Cartoon-action figure He-Man (Dolph Lundgren) vs. arch-villain Skeletor (Frank Langella).
WOR KNIGHT RIDER—Adventure *1:00* 328871

2:15 ENC MOVIE—Mystery *1:50* ★★ 88446142
"The Carey Treatment." James Coburn.

2:30 2 HOMETIME—Home Repairs 784
17 GRILLING WITH CHEF GEORGE HIRSCH 71158
19 SHOOT 'EM UPS BW *1:00* 499806
42 HAWAIIAN QUILTING 3968
45 DALE EVANS—Religion 2622
AMC MOVIE—Mystery BW *1:15* ★★ 9868332
"The Falcon in Danger." (1943) The Falcon (Tom Conway) probes the mystery of two industrialists missing from a plane in flight. Iris: Jean Brooks. Nancy: Elaine Shepard.
CNN STYLE WITH ELSA KLENSCH 361018
Included: fall '94 fashions.
COM SOAP (CC)—Comedy 5592644
DSC NEXT STEP—Science 297061
SHO MOVIE (CC)—Drama *2:00* ★ 596245
"Aspen Extreme." Paul Gross, Peter Berg.
TNN INSIDE WINSTON CUP 361806

3 PM 2 THIS OLD HOUSE (CC)—Restoration 4332
4 CRUSADERS—Newsmagazine *1:00* 1413
5 FAST FORWARD 7448
6 COMMERCIAL PROGRAMS *1:00*
7 MOVIE (CC)—Mystery BW *2:00* ★★★★ 52968
"The Maltese Falcon." (1941) John Huston's cinema crime classic, starring Humphrey Bogart as private eye Sam Spade and featuring a top-notch supporting cast. Mary Astor, Peter Lorre, Sydney Greenstreet, Gladys George.
12 HAWAII FIVE-O—Crime Drama *1:00* 25968
17 INSPIRATION OF PAINTING 55622
23 LENTE LOCO—Comedia 1589974
33 MOVIE—Drama *2:00* ★★ 50413
"The Boys Next Door." (1985) Harrowing portrait of two alienated buddies (Maxwell Caulfield, Charlie Sheen) who go on a murder spree during a weekend in L.A.
42 STRIP QUILTING—Kaye Wood 8072
45 UP ON MELODY MOUNTAIN 4018
BET VIDEO SOUL—Music *2:00* 906448
CNN ON THE MENU—Nutrition 371622
An Aspen, Colo., food and wine festival.
COM SOAP (CC)—Comedy 9462061
DSC HOLLYWOOD CONFIDENTIAL—Documentary *1:00* 192177
ESN BICYCLING 3606790
The Roostmaster Shootout, taped May 29 in Durango, Colo.
FAM GUNSMOKE—Western BW *1:00* 434210
HBO LIFESTORIES: FAMILIES IN CRISIS (CC) 937177

(LIF) **UNSOLVED MYSTERIES** *1:00* 447784
(MAX) **MOVIE (CC)—Drama** *3:25* ★★★ 541719
"Malcolm X." Denzel Washington.
(NIK) **LASSIE MARATHON CONTINUES** (BW)
(TBS) **MOVIE—Adventure** *3:00* ★★★ 301993
"Papillon." (1973) Steve McQueen and Dustin Hoffman deliver strong performances in this adaptation of Henri Charriere's bestseller about his escape from Devil's Island, the infamous penal colony to which he was sent. [Time approximate after auto racing.]
(TNN) **TRUCKIN' U.S.A.** 621790
(WOR) **HIGHLANDER (CC)** *1:00* 439806

3:05 (TMC) **MOVIE (CC)—Comedy-Drama** *1:40* ★★
"I Love You to Death." 94834516

3:15 (23) **COPA MUNDIAL** *2:15* 42328719
Un partido para el tercer lugar, en vivo desde Pasadena, Cal.

3:25 (ESN) **WORLD CUP SOCCER** *2:05* 92875719
The third-place game in Pasadena, Cal. (Live)

3:30 (2) **AMERICAN WOODSHOP (CC)** 429
(5) **PLAYING FIELD—Documentary** 8429
A history of blacks in baseball, from 1890, when they were first banned from the Major Leagues, to 1947, when Jackie Robinson joined the Brooklyn Dodgers.
(10) **HOME AGAIN (CC)—Bob Vila** 5559
(17) **MAGIC OF OIL PAINTING** 76603
(19) **COMMERCIAL PROGRAM**
(25) **TO BE ANNOUNCED** *1:00*
(42) **SEWING WITH NANCY** 8413
(45) **JEWISH JEWELS** 8239
(51) **GRANDES LIGAS—Béisbol** 6245
(A&E) **MOVIE—Adventure** *2:30* ★★★ 285993
"Greystoke: The Legend of Tarzan, Lord of the Apes." See Sat./Early Sun. 4 A.M.
(CNN) **YOUR MONEY** 311513
(COM) **SOAP (CC)—Comedy** 9891451
(DIS) **FRAGGLE ROCK (CC)—Children** 804581
(HBO) **MOVIE (CC)—Adventure** *2:15* ★★★
"The Living Daylights." 57917512
(TNN) **AUTO RACING** *1:30* 466245
The Goodwrench/Delco Battery 200, taped June 4 in Dover, Del.

3:45 (TNT) **MOVIE—Western** *2:15* ★★ 56487603
"Three Violent People." (1956) An ex-Confederate officer and a tarnished lady marry and survive crises of post-Civil War Texas. Anne Baxter, Charlton Heston, Gilbert Roland. Harrison: Bruce Bennett. Cable: Forrest Tucker.

4 PM (2) **COMING & GOING (CC)** *1:00* 5852
Americans traveling "Coast to Coast" are observed, including a family moving from Maryland to California.
(4) (5) **WOMEN'S GOLF** *2:00* 2036/1264
Third-round play in the Big Apple Classic. See Sun. 4 P.M. (Live)
(6) (12) **SENIOR GOLF (CC)** *2:00* 9806/8332
Third-round play in the Ameritech Senior Open. See Sun. 4 P.M. (Live)
(10) **MARTHA STEWART LIVING** 2264
(17) **ADVENTURES IN SCALE MODELING** 82210
(19) **OUTDOORSMAN—Buck McNeely** 80806
(29) **MOVIE—Adventure** *2:00* ★★ 40871
"Vanishing Son." (Made for TV; 1994) Two brothers, skilled in martial arts, flee China for the U.S. and choose divergent paths in their quest for the American dream. One (Russell Wong) joins a string quartet; the other (Chi Muoi Lo) a gang. Claire: Rebecca Gray.
(34) **AMERICAN GLADIATORS (CC)** *1:00* 42603
(39) **HIGHLANDER (CC)** *1:00* 89531
Rival immortal Martin Hyde (Michael Siberry) has Richie framed for murder, but it's just a ploy to lead Hyde to his real target—MacLeod. Richie: Stan Kirsch.
(42) **SEWING TODAY** 2608
(45) **WALT MILLS—Religion** 3974
(51) **PELICULA—Drama** *2:00* 3852
"La cárcel de Laredo." Un padre intenta impedir que su hija se case con un hombre que le resulta antipático a él. Rodolfo de Anda.
(AMC) **MOVIE—Drama** (BW) *1:55* ★★★ 1150210
"Kitty Foyle." (1940) Sentimental saga of a working girl and her ill-fated romance, made memorable by Ginger Rogers' poignant Oscar-winning performance. Wyn: Dennis Morgan. Mark: James Craig. Giono: Eduardo Ciannelli. Mrs. Stafford: Gladys Cooper.
(CNN) **BIG STORY—Report** 908210
(COM) **SOAP (CC)—Comedy** 1897036
(DIS) **MOVIE (CC)—Adventure** *1:50* ★★
"The Adventures of Huck Finn." 9218245
(DSC) **DEFENDERS OF THE WILD** *1:00* 797564
(ENC) **MOVIE—Drama** (BW) *1:35* ★★ 1571500
"The Right Approach." Frankie Vaughan.
(FAM) **BONANZA—Western** *1:00* 526245
(LIF) **MOVIE—Drama** *2:00* ★★ 811210
"Other Women's Children." (Made for Cable; 1993) A pediatrician (Melanie Mayron) struggles to balance the roles of wife, mother and doctor as her family becomes increasingly distant. Geraint Wyn Davies.
(NIK) **ARCADE—Game** 113055
(SC) **APSL PRO SOCCER WEEKLY** 452142
(SUN) **BOXING** *2:00* 97546
Scheduled: Mark Johnson vs. Jose Quirino in a 12-round flyweight bout, taped June 11 in Inglewood, Cal.
(USA) **MOVIE—Comedy** *2:00* ★★★ 377806
"Three Men and a Baby." (1987) Tom Selleck, Steve Guttenberg and Ted Danson play bachelor fathers to an infant left at their door in this remake of a 1985 French farce, directed by Leonard Nimoy.
(WGN) **MOVIE—Comedy** *2:00* ★★ 278622
"Herbie Goes to Monte Carlo." (1977) That 1963 Volkswagen gasses up for a lively car race across France in this Disney romp. Dean Jones, Don Knotts, Julie Sommars.

(WOR) **STREETS OF SAN FRANCISCO—Crime Drama** *1:00* 345413

4:30 (10) (25) **WIDE WORLD OF SPORTS (CC)** *1:30* 23784/926055
From earlier in the season: An exhibition by the Harlem Globetrotters, taped in March at Disney World in Orlando, Fla.; and exhibition performances from figure skating's World Challenge of Champions, taped last December in Toronto.

(17) **TRACKS AHEAD** 84622

(19) **AMERICAN ANGLER** 79790

(42) **SEW CREATIVE** 9332

(45) **ORAL ROBERTS—Religion** 9158

(CNN) **FUTURE WATCH (CC)—Report** 466662
The 1969 Apollo 11 lunar landing.

(COM) **POLITICALLY INCORRECT** 4946500

(NIK) **FAMILY DOUBLE DARE—Game** 119239

(SC) **ATHLETE—Magazine** 458326

(SHO) **MOVIE (CC)—Adventure** *1:30* ★ 592448
"Surf Ninjas." Ernie Reyes Jr., Nicolas Cowan.

4:45 (TMC) **MOVIE (CC)—Comedy-Drama** *1:35* ★★★
"Enchanted April." 70701210

5 PM (2) **JOHN McLAUGHLIN'S ONE ON ONE** 6177

(7) **NEWS**

(17) **DUGOUT CLUB** 61239

(19) **TRAVEL TRAVEL** 52535

(33) **AMEN—Comedy** 3603

(34) **TIME TRAX (CC)—Fantasy** *1:00* 4158
An antigravity belt that Darien considers "inherently dangerous" attracts the attention of a ruthless Iraqi colonel (Lani Tupu). Bach: John Schuck. Jane: Vanessa Angel.

(39) **ACAPULCO H.E.A.T.** *1:00* 4326
Trailing a scientist (Paul Collins) suspected of developing biological weapons, the team stumbles onto an important part of his research—a man whose body's being genetically altered. Tommy: Mike Worth.

(42) **SNEAK PREVIEWS—Movie Reviews** 2177

(45) **REINHARD BONNKE—Religion** 5603

(BET) **TEEN SUMMIT—Discussion** *1:00* 807158

(CNN) **EARLYPRIME—Newsmagazine** 287239

(COM) **STAND-UP STAND-UP** 9474806

(DSC) **IN THE SHADOW OF THE MAFIA —Documentary** *1:00* 579177

(FAM) **BIG VALLEY—Western** *1:00* 828500

(MTV) **TO BE ANNOUNCED** *1:00*

(NIK) **WELCOME FRESHMEN** 485784

(SC) **GOLF CLUB** 813719

(TNN) **AUTO RACING** *2:00* 522500
The NASCAR South Boston (Va.) 300. (Live)

(WOR) **RENEGADE—Crime Drama** *1:00* 727968

5:30 (2) **FIRING LINE—Discussion** 500

(7) **HEADLINE NEWS** 9968

(17) **COMPUTER CHRONICLES** 75974

(19) **AMERICAN ADVENTURER** 97142

(23) **CONTROL—Adolescentes** 13158

(33) **227 (CC)—Comedy** 326

(42) **NEWTON'S APPLE (CC)—Science** 7784

(45) **NEW BREED OF MAN—Religion** 7910

(CNN) **BOTH SIDES WITH JESSE JACKSON —Discussion** 761054

(COM) **SATURDAY NIGHT** *1:00* 6817500

(ENC) **MOVIE—Comedy** *1:35* ★★ 59848535
"True Stories." David Byrne, John Goodman.

(ESN) **HYDROPLANE RACING** *1:00* 707264
Unlimited competition in the Thunder on the Ohio race, taped June 26 in Evansville, Ill. [Time approximate.]

(NIK) **WHAT WOULD YOU DO?—Game** 206719

(SC) **NEWSPORT JOURNAL** 545806

5:45 (CSP) **PRESIDENT CLINTON'S WEEKLY RADIO ADDRESS** 32066326

5:50 (DIS) **SALUTING THE AMERICAN TEACHER (CC)** 90901993

EVENING

6 PM (2) **WALL STREET WEEK (CC)** 413
Investment strategist Edward G. Riley Jr.

(4) (5) (6) (7) (10) (12) **NEWS**

(17) **TRAILSIDE—Outdoors** 72887
Host John Viehman hikes New Zealand's Milford Track, giving tips on selecting the proper footwear and avoiding blisters.

(19) **GOOD FISHING** 94055

(23) **NOTICIAS**

(25) **#1 COUNTRY—Magazine** 52061
An interview with Tim McGraw; Alan Jackson's album "Who I Am"; "Always . . . Patsy Cline," a Nashville musical about the singer.

(29) **STAR TREK: THE NEXT GENERATION (CC)—Science Fiction** *1:00* 39332
Picard, Guinan, Ens. Ro and Keiko are transformed into children during an unfortunate accident—which may prove fortunate to the Enterprise when it's seized by Ferengis. Ens. Ro: Michelle Forbes. Keiko: Rosalind Chao.

(33) **FAMILY MATTERS (CC)—Comedy** 239
Eddie makes a deal with Steve in order to date a sexy student (Danielle Nicolet) in need of tutoring.

(34) **RENEGADE—Crime Drama** *1:00* 15142
Reno tries to protect a woman (Paula Trickey) who's being framed for the murder of her mobster husband. A vengeful don and the real killer both want her dead. Johnny: Rick Aiello.

(39) **COBRA (CC)—Crime Drama** *1:00* 66852
A psychopathic ex-soldier (Graham Jarvis) escapes from prison and begins hunting down all of his comrades from Desert Storm—including Scandal (Michael Dudikoff).

(42) **IN THE MIX (CC)—Teenagers** 4697
A profile of singer Tori Amos.

(45) **TIME FOR GRACE—Religion** 3351

(51) **LO MEJOR DE LO MEJOR** *1:00* 17500

(A&E) **EVENING AT THE IMPROV** *1:00* 440351

(AMC) **MOVIE—Comedy-Drama** (BW) *1:30* ★★★★ 796697
"Stage Door." (1937) The Ferber-Kaufman play about the ups and downs of young

actresses in a theatrical rooming house, filmed with a superb cast. Katharine Hepburn, Ginger Rogers, Adolphe Menjou, Lucille Ball.
(BET) **COMMERCIAL PROGRAM**
(CNN) **NEWS—Meserve/Oliver**
(CSP) **NATIONAL PRESS CLUB** *1:00* 15784
Guest: Timothy Wirth, Under Secretary for Global Affairs, Department of State.
(DIS) **FAERIE TALE THEATRE (CC)** *:50* 4585622
(DSC) **NATURAL WORLD** *1:00* 359055
(FAM) **SNOWY RIVER: THE McGREGOR SAGA (CC)—Drama** *1:00* 628177
(HBO) **MOVIE (CC)—Drama** *1:45* ★★ 9759326
"Rocky V." Sylvester Stallone.
(LIF) **MOVIE—Drama** *4:00* ★★ 142603
"Dream Merchants." (Made for TV; 1980) Mark Harmon stars in this adaptation of Harold Robbins' novel about the early days of Hollywood. Morgan Fairchild, Kaye Ballard.
(MTV) **WEEK IN ROCK** 552055
(NIK) **TOMORROW PEOPLE** 296332
(SC) **NEWSPORT TALK** *2:00* 167177
(SHO) **MOVIE—Comedy** *1:45* ★★ 9252790
"The 'Burbs." Tom Hanks, Bruce Dern.
(SUN) **TRIATHLON** 18603
Gatorade Sprintman Series action, taped June 26 in Boca Raton, Fla.
(TBS) **WCW WRESTLING** *2:05* 4463429
(TNT) **BUGS BUNNY—Cartoon** *2:00* 723622
(USA) **WEIRD SCIENCE (CC)—Comedy** 910055
(WGN) **SAVED BY THE BELL (CC)** 991061
(WOR) **SIMON & SIMON** *1:00* 696784
6:20 (TMC) **MOVIE—Comedy** *1:40* ★ 58899993
"Nickel & Dime." C. Thomas Howell.
6:30 (2) **ISSUES AND THE MEDIA** 993
(4) (5) **NBC NEWS (CC)—Brian Williams** 531/1993
(6) (12) **CBS NEWS (CC)—Bob Schieffer** 9535/8061
(7) **INSIDE EDITION WEEKEND (CC)** 6061
(10) (25) **ABC NEWS (CC)** 3993/70413
(17) **SIMPLY FISHIN'** 90239
(19) **AMERICAN GOSPEL—Music** 81535
(23) **NOTICIERO UNIVISION** 27351
(33) **PERFECT STRANGERS (CC)** 719
The cousins experience the ups and downs of moving Wainwright's couch to his office—via the elevator. Wainwright: F.J. O'Neil.
(42) **CLUB CONNECT (CC)—Teenagers** 1177
(45) **ZOLA LEVITT—Religion** 4603
(BET) **BEHIND THE SCENES** 531603
(CNN) **MANAGING WITH LOU DOBBS** 916239
Topic: a maternity-clothes retailer.
(COM) **JOCKS** 3894345
(ESN) **BICYCLING** 570326
Stage 13 (Bagneres de Bigorre to Albi) of the Tour de France, taped today.
(MAX) **MOVIE—Crime Drama** *1:30* ★ 640582
"Brainsmasher . . . A Love Story." Andrew Dice Clay, Teri Hatcher, Deborah Van Valkenburgh.

Saturday GUIDELINES

☐ Third-round play in the **British Open Golf** tournament at Turnberry Golf Links on Scotland's Firth of Clyde. The defending champion: Greg Norman. See the Close-up on p. 73. —10 AM (10) (25)

☐ **Baseball**: The Atlanta Braves host the Florida Marlins. —8 PM (10) (25)

☐ The buzz this week is about Apollo 11, and much of it is being made by "Buzz" Aldrin, the second man on the moon, who is appearing on a number of 25th-anniversary commemorations, including the Discovery Channel's **One Giant Leap**. This one looks at the emotional aspects of the mission. —8 PM, 11 PM (DSC)

☐ **Movie**: While it tries to equal the rapid-fire, everything-plus-the-kitchen-sink approach that worked so well in the original, the ★★ 1993 farce **"Hot Shots! Part Deux"** misses the target more often than not. A pumped-up Charlie Sheen stars as the Rambo-esque hero, but the really effective bits are supplied by Richard Crenna as a hard-as-nails military guy and Brenda Bakke. See the Close-up on p. 62. —8 PM, 4:40 AM [Early Sun.] (HBO)

☐ **Carreras, Domingo and Pavarotti with Mehta**: Aiming to repeat the popularity of their concert at Rome's Baths of Caracalla, the three world-class tenors reunite with the conductor of the 1990 gala, this time in an event telecast from Dodger Stadium in Los Angeles. See the Close-up on p. 75. —11 PM (42)

☐ Comedian **Steven Banks** kicks off a summer series that begins in a nostalgic-rock vein as he recalls the Beatles and meets Peter Tork of the Monkees. —11:30 PM (2)

Saturday Evening

	6:00	6:30	7:00	7:30	8:00	8:30
					Prime Time	
2	Wall St. Week	Issues and the Media	Wash. Week	New Florida	**Movie:** *Easter Parade*	
4	News	NBC News	Entmt. Tonight		**Movie:** *Danielle Steel's Fine Things*	
5	News	NBC News	Untouchables		**Movie:** *Danielle Steel's Fine Things*	
6	News	CBS News	Star Trek: The Next Generation		Dr. Quinn, Medicine Woman	
7	News	Inside Wknd.	Star Search		Cops	Cops
10	News	ABC News	Lifestyles...		Baseball: Marlins at Braves	
12	News	CBS News	Wheel of Fortune	Healthbeat Extra	Dr. Quinn, Medicine Woman	
17	Trailside	Simply Fishin'	Played in the USA		Pickin' for Merle	
19	Good Fishing	American Gospel	Billy Bob...	Hit Video Country	**Movie:** *Letter of Introduction*	
23	Noticias	Noticiero	Sábado gigante			
25	No. 1 Country	ABC News	Current: Extra		Baseball: Marlins at Braves	
29	Star Trek: The Next Generation		Deep Space Nine		Cops	Cops
33	Family Matters	Perfect Strangers	Family Matters	Different World	**Movie:** *Hell Comes to Frogtown*	
34	Renegade		Cobra		Crusaders	
39	Cobra		Renegade		**Movie:** *Miss Firecracker*	
42	In the Mix	Club Connect	Center Stage		Goldbergs	Goldbergs
45	Time for Grace	Zola Levitt	Coral Ridge		In Touch	
51	Lo mejor de Lo mejor		**Película:** *¡A volar joven!*			
			CABLE-TV CHANNELS			
A&E	Evening at the Improv		Home Again	Home Again	**Movie:** *Framed*	
AMC	**Movie:** *Stage Door*			**Movie:** *Streets of Laredo*		
BET	Comm. Prog.	Behind Scenes	News	Golf: National Minority Tournament	Strike Zone	Caribbean
CNN	News	Managing/Dobbs	Capital Gang	Sports	News	
COM	Saturday Night (5:30)	Jocks	Mystery Science Theater 3000			
DSC	Natural World		Mac & Mutley	Incred. Animals	One Giant Leap	
ESN	Hydroplane (5:30)	Bicycling	SportsCenter	NFL's Greatest	Arena Football: Milwaukee at Massachusetts	
FAM	Snowy River: The McGregor Saga		Bordertown	African Skies	**Movie:** *Ironside*	
LIF	**Movie:** *Dream Merchants*					
MTV	Week in Rock	Real World	Dead at 21	MTV Sports	House of Style	Sex in the '90s
NIK	Tomorrow People	Guts	Doug	Rugrats	Clarissa Explains	Pete & Pete
SC	NSP Talk				College Football: From 1993	
SUN	Triathlon	Racing Report	Auto Racing: Formula II Super Cup		Auto Racing: AC-Delco Challenge	
TBS	WCW Wrestling				Moon Shot (8:05)	
TNN	Auto Racing (5:00)		Going Our Way	Path to Stardom	Opry Backstage	Ole Opry Live
TNT	Bugs Bunny				CHIPs	
USA	Weird Science	Weird Science	**Movie:** *Close Encounters of the Third Kind*			
WGN	Saved by the Bell	Cal. Dreams	Runaway...	Designing Women	**Movie:** *Bandit & the Silver Angel*	
WOR	Simon & Simon		Don't Eat Daisies	Eddie's Father	Hazel	That Girl
			PREMIUM CHANNELS			
DIS	Faerie Tale		**Movie:** *Charlotte's Web*			Ben and Me
ENC	**Movie:** *True Stories* (5:30)		**Movie:** *House Calls* (7:15)			
HBO	**Movie:** *Rocky V*				**Movie:** *Hot Shots! Part Deux*	
MAX	**Movie** (3:00)	**Movie:** *Brainsmasher: A Love Story*			**Movie:** *Fire in the Sky*	
SHO	**Movie:** *The 'Burbs*			Making (7:40)	**Movie:** *In the Line of Fire*	
TMC	**Movie:** *Nickel & Dime* (6:20)				**Movie:** *Teenage Mutant Ninja Turtles III*	

	9:00	9:30	10:00	10:30	11:00	11:30
2	Movie (Cont.)		Mystery!		Blackadder	Steven Banks
4	Movie (Cont.)				News	Sat. Night Live
5	Movie (Cont.)				News	Sat. Night Live
6	Muddling Through	Hearts Afire	Walker, Texas Ranger		News; Sports (11:15)	Star Trek...
7	America's Most Wanted		News		From the Crypt	From the Crypt
[illegible]	Baseball (Cont.)				News	In Concert
[illegible]	Muddling Through	Hearts Afire	Walker, Texas Ranger		News	Inside Wknd. (11:35)
[illegible]	[illegible]sters of the Folk Violin		Developing Stories		Through Her Eyes	
[illegible]	[illegible]vie (Cont.)			Fishmasters	Abbott and Costello	
[illegible]	Sábado gigante (Cont.)			Noticias (10:45)	Súper sábado sensacional (11:15)	
[illegible]	[illegible]aseball (Cont.)				News	RoboCop
[illegible]	America's Most Wanted		News		From the Crypt	From the Crypt
33	Movie (Cont.)		Showtime/Apollo		Cheers	Murphy Brown
34	Highlander		Gladiators		Music Scoupe	
39	Movie (Cont.)		Time Trax		Renegade	
42	Twilight Zone	Twilight Zone	Sarah Chang	Three Tenors Live	Carreras, Domingo, Pavarotti	
45	Hour of Power		Call to Action	Greg Laurie	Pat Boone	John Jacobs
51	Película: *El Ceniciento*				Niños del mundo	

CABLE-TV CHANNELS

A&E	Movie (Cont.)		Best of Comic Relief		Comedy on the Road	
AMC	Movie: *California* (9:05)				Movie: *Sorry, Wrong Number*	
BET	Caribbean (Cont.)	Video Soul				Comm. Prog.
CNN	Larry King Weekend		News		Sports	Capital Gang
COM	Kids In the Hall	One Night Stand	Jocks	Howie Mandel	Comic Justice	Stand-Up
DSC	One Giant Leap (Cont.)		Justice Files		One Giant Leap	
ESN	Arena Football (Cont.)			Checkered Flag	SportsCenter	
FAM	Movie (Cont.)		Snowy River: The McGregor Saga		Country Music Spotlight	
LIF	Movie (Cont.)		Girls' Night Out		Mary Hartman	Mary Hartman
MTV	Jams Countdown		Beavis/Butt-head	Beavis/Butt-head	The State	MTV Sports
NIK	Ren & Stimpy	Afraid of Dark?	Roundhouse	Partridge Family	Lucy-Desi Comedy Hour	
SC	College Football (Cont.)				Collector's World	Thoroughbred
SUN	Auto Racing (Cont.)		U.S. Women's Open Golf Preview		Miami Hurricanes	Harness Racing
TBS	Moon Shot (Cont.)					
TNN	Statler Brothers		Hee Haw		Opry Backstage	Ole Opry Live
TNT	Backstage at the World Cup				Movie: *Electric Dreams*	
USA	Movie (Cont.)		Weird Science	Duckman	Movie: *A Nightmare on Elm Street*	
WGN	Movie (Cont.)		News		Honeymooners	Movie
WOR	Mod Squad		News	Charles in Charge	Kojak	

PREMIUM CHANNELS

DIS	Movie: *Beauty and the Beast*			Making of The Lion King	Movie: *Mr. Hobbs Takes a Vacation*	
ENC	Movie: *The Carey Treatment*				Movie: *All Night Long*	
HBO	Movie (Cont.)	Dream On	Movie: *Jennifer 8*			
MAX	Movie (Cont.)		Movie: *Eye of the Stranger*			Movie (11:35)
SHO	Movie (Cont.)		Red Shoe (10:15)	Movie: *Sins of Desire* (10:45)		
TMC	Movie (Cont.)	Movie: *Encino Man* (9:35)			Movie: *The Banker* (11:05)	

(MTV) **REAL WORLD** 649535
(NIK) **GUTS—Game** 114784
(SUN) **RACING REPORT FROM CALDER** 36055
(USA) **WEIRD SCIENCE (CC)—Comedy** 616185
(WGN) **CALIFORNIA DREAMS** 819413
7 PM (2) **WASHINGTON WEEK (CC)** 3413
(4) **ENTERTAINMENT TONIGHT (CC)—Magazine** *1:00* 8023
(5) **UNTOUCHABLES (CC)** *1:00* 90790
Agent Robbins falls for a Russian immigrant's daughter (Gina Gershon), who's made a deal with Capone to salvage her father's struggling fur business.
(6) **STAR TREK: THE NEXT GENERATION (CC)—Science Fiction** *1:00* 98332
The signing of a treaty between two warring races is complicated when Picard falls in love with the woman (Famke Janssen) who's serving as the peace offering.
(7) **STAR SEARCH—Talent Contest** *1:00* 92158
(10) **LIFESTYLES OF THE RICH AND FAMOUS** *1:00* 32790
(12) **WHEEL OF FORTUNE (CC)—Game** 3697
(17) **PLAYED IN THE USA** *1:00* 53662
"Mary Lou Williams: Music on My Mind" profiles the jazz pianist-composer-arranger (1910-81), whose music, Duke Ellington said, "maintains a quality of timelessness. She is like soul on soul." Included: clips of Williams performing and teaching; comments by Dizzy Gillespie.
(19) **BILLY BOB'S COUNTRY COUNTDOWN—Magazine** 69871
(23) **SABADO GIGANTE** *3:45* 91814806
(25) **CURRENT AFFAIR: EXTRA** *1:00* 96500
(29) **STAR TREK: DEEP SPACE NINE (CC)—Science Fiction** *1:00* 12516
Drawn by unusual readings from an unknown planet, Dax and Odo discover that its in[illegible] habitants are literally disappearing. Ruric[illegible] Kenneth Tobey. Taya: Noley Thornton.
(33) **FAMILY MATTERS (CC)—Comedy** [illegible]
After a gang terrorizes Rachel's Place, [illegible] poses as a hood and wears a wire to entrap th[illegible] gangsters. Osgood: Jaime Cardriche.
(34) **COBRA (CC)—Crime Drama** *1:00* 9450[illegible]
A psychopathic ex-soldier (Graham Jarvis) escapes from prison and begins hunting down all of his comrades from Desert Storm—including Scandal (Michael Dudikoff).
(39) **RENEGADE—Crime Drama** *1:00* 36516
Reno tries to protect a woman (Paula Trickey) who's being framed for the murder of her mobster husband. A vengeful don and the real killer both want her dead. Johnny: Rick Aiello.
(42) **CENTER STAGE (CC)—Music** *1:00* 98326
(45) **CORAL RIDGE—Religion** *1:00* 10500
(51) **PELICULA—Comedia** (BW) *2:00* 36784
"¡A volar joven!" (Mexicana; 1947) Al regresar al campo, un ex soldado se ve obligado a casarse con la hija fea del dueño de la finca donde trabaja. Cantinflas, Miroslava.
(A&E) **HOME AGAIN—Bob Vila** 565974
(BET) **NEWS**
(CNB) **TIM RUSSERT—Interview** 4915429
(CNN) **CAPITAL GANG—Discussion** 363603
(COM) **MYSTERY SCIENCE THEATER 3000** *2:00* 7614142
Featured: "Girls Town."
(CSP) **AMERICA AND THE COURTS** *2:00* 27622
The Judge Breyer Supreme Court confirmation hearings.
(DIS) **MOVIE (CC)—Cartoon** *1:35* ★★★
"Charlotte's Web." 4646993
(DSC) **MAC & MUTLEY—Children** 570806
A reunion between Lassie and Timmy.
(ESN) **SPORTSCENTER** 847500
(FAM) **BORDERTOWN (CC)—Western** 909429
A group of vengeful gunmen blame Craddock for the death of their uncle. Richard Comar.
(MTV) **DEAD AT 21—Adventure** 827871
Maria's con-artist father tracks her down. Maria: Lisa Dean Ryan. Ed: Jack Noseworthy.
(NIK) **DOUG—Cartoon** 578448
Doug gets into trouble with his teacher; Patty and her baseball team have a problem.
(SUN) **AUTO RACING** *1:00* 45852
Formula II Super Cup action, taped June 10 in Jefferson, Ga.
(TNN) **GOING OUR WAY—Travel** 540871

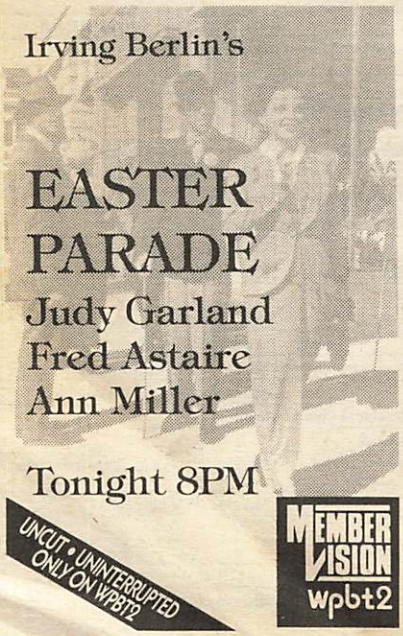

(USA) **MOVIE (CC)—Science Fiction** *3:00* ★★★★ 240500
"Close Encounters of the Third Kind." (1977) Steven Spielberg's vision of an awe-inspiring meeting between humans and extraterrestrials. Richard Dreyfuss, Melinda Dillon, Teri Garr. Lacombe: Francois Truffaut.
(VH1) **JAM** *2:00* 939516
(WGN) **RUNAWAY WITH THE RICH AND FAMOUS** 266887
(WOR) **PLEASE DON'T EAT THE DAISIES —Comedy** 728697

7:15 (ENC) **MOVIE—Comedy** *1:45* ★★★ 27210239
"House Calls." Glenda Jackson.

7:30 (2) **NEW FLORIDA** 177
(12) **HEALTHBEAT EXTRA** 4245
Topic: spinal-cord injuries.
(19) **HIT VIDEO COUNTRY** 87719
(33) **DIFFERENT WORLD (CC)—Comedy** 603
Whitley discovers she's pregnant; Dwayne's computer-baseball game is a hit with Kinishewa Corp., which wants him to move to Tokyo. Part 1 of two. Dwayne: Kadeem Hardison.
(A&E) **HOME AGAIN—Bob Vila** 203622
(AMC) **MOVIE—Western** *1:35* ★★ 7084806
"Streets of Laredo." (1949) Improbable but entertaining action yarn, with William Holden as a happy-go-lucky outlaw who reforms and joins the Texas Rangers. Wahoo: William Bendix. Lorn: Macdonald Carey.
(BET) **GOLF** 537887
Women's and men's action in the National Minority College Golf Tournament, taped May 16-17 in Cleveland. Also: celebrity play.
(CNB) **CAL THOMAS—Interview** 7655332
(CNN) **SPORTS** 448891
(DSC) **THOSE INCREDIBLE ANIMALS** 112326
Included: a retirement home for lions; dental care for a jaguar; caring for baby leopards.
(ESN) **NFL'S GREATEST MOMENTS** 569210
A look at receivers Jerry Rice, Raymond Berry and Fred Biletnikoff.
(FAM) **AFRICAN SKIES (CC)—Drama** 647177
Margo is forced to honor Acanco's ties to a businessman suspected of exporting exotic animals for the black market. Catherine Bach.
(MTV) **MTV SPORTS** 645719
(NIK) **RUGRATS—Cartoon** 110968
Angelica is riding around on a new tricycle that is identical to one stolen from Susie.
(TNN) **PATH TO STARDOM—Profile** 279871
Faith Hill is featured.
(WGN) **DESIGNING WOMEN (CC)** 815697
(WOR) **COURTSHIP OF EDDIE'S FATHER —Comedy** 457697

7:40 (SHO) **MAKING OF REBEL HIGHWAY** 28303448

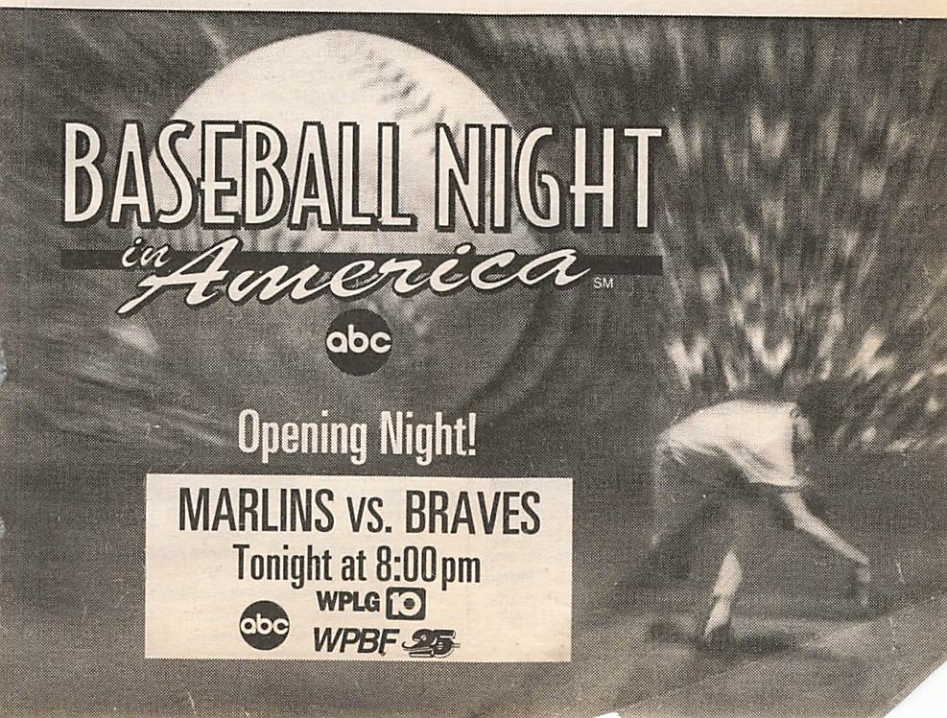

8 PM **2 MOVIE—Musical** *2:00* ★★★★ 5581
"Easter Parade." (1948) Top dancing and Irving Berlin tunes spark this plush frolic about a hoofer (Fred Astaire) who tries to mold a singer (Judy Garland) into a sophisticated dancer.

4 5 MOVIE (CC)—Drama *3:00* ★★ 503448/130516
"Danielle Steel's 'Fine Things' " (Made for TV; 1990), a romantic drama underscored by marital tragedy and a bitter child-custody battle. Adapted from Steel's novel. (Repeat)

Cast

Bernie Fine ..... D.W. Moffett
Liz O'Reilly ..... Tracy Pollan
Ruth Fine ..... Cloris Leachman
Jane ..... Noley Thornton
Molly ..... Judith Hoag
Chandler Scott ..... Darrell Larson
Grossman ..... G.W. Bailey
Berman ..... George Coe

6 12 DR. QUINN, MEDICINE WOMAN (CC) *1:00* 60992/43806
Mike (Jane Seymour) makes room at the clinic for buffalo soldiers before learning that they were involved in a massacre. But close quarters prove advantageous when Cloud Dancing asks her and Sully to spy on the men to prevent more bloodshed. (Repeat)

CABLE close up

MOVIE (CC)★★
SAT. 8 PM, 4:40 AM,
TUES. 11 AM, 8 PM,
FRI. 9 AM, 8 PM (HBO)

HOT SHOTS! PART DEUX

Bruce Birmelin/Twentieth Century Fox

Charlie Sheen (pictured) returns as Topper Harley in this gag-filled 1993 sequel that skewers the "Rambo" school of filmmaking. Having renounced his rakish lifestyle, Harley lives in a monastery, where he's visited by Col. Denton Walters (Richard Crenna) and CIA agent Michelle Rodham Huddleston (Brenda Bakke). Harley declines the colonel's request to accompany him on a Mideast rescue mission, but springs into action when Walters is captured and held between Iraq and "A Hard Place." Rated PG-13: Adult themes; strong language. Ramada: Valeria Golino. President: Lloyd Bridges. (1:30)

Additional Cast

Carver ..... Dorian Harewood
Turrell ..... Spencer Garrett
Winslow ..... Keith Cameron

7 29 COPS (CC) 3245/47784
Little Rock officer Frank Ghegan pursues an armed-robbery suspect; Off. Crystal Kindervater investigates a shooting incident.
[Fox is advising viewer discretion.]

10 25 BASEBALL *3:00* 789806/482177
Florida at Atlanta. (Live)

17 PICKIN' FOR MERLE: DOC WATSON AND FRIENDS—Music *1:00* 10142
Ricky Skaggs, Carl Jackson, John Starling.

19 MOVIE—Drama (BW) *2:30* ★★★ 353326
"Letter of Introduction." (1938) An excellent story and cast help this yarn about a struggling young actress (Andrea Leeds) who discovers that a famous star (Adolphe Menjou) is her father. Edgar Bergen, George Murphy.

33 MOVIE—Comedy *2:00* ★★ 5535
"Hell Comes to Frogtown." (1988) Tongue-in-cheek flick about a nuclear-war survivor (Roddy Piper) pitted against amphibious mutants.

34 CRUSADERS—Newsmagazine *1:00* 83448
Scheduled: A report on the use of tax dollars in Washington state.

39 MOVIE—Comedy-Drama *2:00* ★★★ 43852
"Miss Firecracker." (1989) Holly Hunter stars in this adaptation of Beth Henley's play about a love-starved Mississippian who enters a small-town beauty contest.

42 GOLDBERGS—Comedy (BW) 1061

45 IN TOUCH—Religion *1:00* 11608

(A&E) MOVIE—Crime Drama *2:00* ★★ 723581
"Framed." (Made for British TV; 1992) A naive detective (David Morrissey) is corrupted by a criminal-turned-informant (Timothy Dalton).

(BET) STRIKE ZONE—Baseball 817535

(CNB) CNBC TALKS 4924177

(CNN) NEWS (CC)—Meserve/Oliver *1:00*

(DSC) ONE GIANT LEAP *2:00* 738413
A 25th-anniversary retrospective on the Apollo 11 lunar mission includes a profile of astronaut Edwin "Buzz" Aldrin.

(ESN) ARENA FOOTBALL *2:30* 107167
Milwaukee at Massachusetts. (Live)

(FAM) MOVIE—Mystery *2:00* ★★★ 174326
"Ironside." (1967) Pilot film for the TV series. The wheelchair detective (Raymond Burr) is assigned to find the sniper who disabled him. Classy; well done. Don Galloway, Barbara Anderson, Don Mitchell, Geraldine Brooks.

(HBO) MOVIE (CC)—Comedy *1:30* ★★ 153448
"Hot Shots! Part Deux." PG-13; for details, see the Close-up on this page.

(MAX) MOVIE (CC)—Science Fiction *1:50* ★★
"Fire in the Sky." 9076429

(MTV) HOUSE OF STYLE—Fashion 916719
A swimwear edition features tie-dyed swimsuits; summer hairstyles.

(NIK) **CLARISSA EXPLAINS IT ALL (CC)—Comedy** 481968
Best friends Sam (Sean O'Neal) and Clarissa (Melissa Joan Hart) play the dating game. Ferguson: Jason Zimbler. Mom: Elizabeth Hess.
(SC) **COLLEGE FOOTBALL** *3:00* 509806
From 1993: Florida at LSU.
(SHO) **MOVIE (CC)—Thriller** *2:10* ★★★
"In the Line of Fire." 7668090
(SUN) **AUTO RACING** *2:00* 38516
AC-Delco Challenge Series competition in Salem, Ind. (Live)
(TMC) **MOVIE (CC)—Fantasy** *1:35* ★★ 8551413
"Teenage Mutant Ninja Turtles III." Paige Turco, Elias Koteas, Mark Caso, Matt Hill.
(TNN) **OPRY BACKSTAGE** 639719
(TNT) **CHiPs—Crime Drama** *1:00* 724351
(WGN) **MOVIE—Adventure** *2:00* ★★ 431784
"Bandit: Bandit and the Silver Angel." (Made for TV; 1994) When his con-man uncle (Donald O'Connor) dies, Bandit takes over his carnival—then discovers that various "unpleasant people" have a strong interest in it. Brian Bloom. Angel: Traci Lords. Sheriff Clanton: David Lenthall. Liz: Christine Jansen.
(WOR) **HAZEL—Comedy** 800245

8:05 (TBS) **MOON SHOT (CC)** *4:00* 19448239
A documentary chronicling the space race between the United States and the Soviet Union, told by astronauts Alan Shephard and the late Deke Slayton. (Repeat)

8:30 (7) (29) **COPS (CC)** 9852/39719
Sacramento Det. Billy Kinney leads a prostitution sting; Dep. Rick Morales investigates a stabbing; Offs. Bret Satchwell and Gina Haynes question an assault victim. (Repeat) [Fox is advising viewer discretion.]
(42) **GOLDBERGS—Comedy** (BW) 4968
(BET) **CARIBBEAN RHYTHMS** *1:00* 190326
(CNB) **DAISY FUENTES—Interview** 4830784
(DIS) **BEN AND ME (CC)—Cartoon** 269974
A church mouse invents bifocals, designs a stove and experiments with electricity—but Ben Franklin takes the credit.
(MTV) **SEX IN THE '90s** 822326
People of various ages discuss their views on sex, dating and changing values.
(NIK) **ADVENTURES OF PETE & PETE** 566603
Big Pete's best friend Ellen wants to be letter-perfect when she's chosen to dot the "i" in a marching-band formation at the regional championship. Big Pete: Michael Maronna.
(TNN) **GRAND OLE OPRY LIVE** 545326
(WOR) **THAT GIRL—Comedy** 716852

9 PM (6) (12) **MUDDLING THROUGH (CC)—Comedy** 73581/89577
Connie's first full day of freedom brings a visit from her parole officer and disappointment from an old friend. Nick: Don R. McManus. Franny: Linda Hart. Connie: Stephanie Hodge. Sonny: D. David Morin.

HOW COCA-COLA BIG TV WORKS:
WORLD CUP '94 COMES TO LOS ANGELES.
WE THROW A BIG PARTY.
BACKSTAGE LIVE.
IN HOLLYWOOD.

YOU CRASH IT.
TONIGHT. 9 p.m.
It's a party celebrating the world's most watched sporting event, the World Cup '94 Championship game. And you're invited to crash it with us. Tune into TNT and join us live backstage at Paramount Studios with Pat O'Brien and special guest host Sinbad, plus Toni Braxton, All-4-One, and more.
TNT
GMC THE HIGHLANDS OF EXPERIENCE
WorldCup USA94
Reebok
Sprint. Be there now.
© 1994 The Coca-Cola Company. "Coca-Cola," the Dynamic Ribbon device and the Contour Bottle design are registered trademarks of The Coca-Cola Company.

7 29 AMERICA'S MOST WANTED (CC) *1:00* 18142/38500
Scheduled: A convicted drug trafficker who escaped from jail and eluded authorities in a high-speed chase. John Walsh is the host.
17 MASTERS OF THE FOLK VIOLIN *1:00* 53626
Michael Doucet and Joseph Cormier demonstrate Cajun playing styles.
34 HIGHLANDER (CC) *1:00* 90784
Rival immortal Martin Hyde (Michael Siberry) has Richie framed for murder, but it's just a ploy to lead Hyde to his real target—MacLeod. Richie: Stan Kirsch.
42 TWILIGHT ZONE (CC) 62413
45 HOUR OF POWER (CC) *1:00* 16784
51 PELICULA—Comedia (BW) *2:00* 88993
"El Ceniciento." (Mexicana; 1951) Una parodia del famoso cuento de hadas. Tin Tan.
(CNB) TALK LIVE *1:00* 9306806
Scheduled: Michael Moriarty.
(CNN) LARRY KING WEEKEND (CC) *1:00* 452061
(COM) KIDS IN THE HALL—Comedy 2974090
(CSP) JOURNALISTS' ROUNDTABLE *1:30* 43974
(DIS) MOVIE (CC)—Cartoon *1:25* ★★★★
"Beauty and the Beast." 6767055
(ENC) MOVIE—Mystery *1:50* ★★ 2718968
"The Carey Treatment." James Coburn.
(MTV) JAMS COUNTDOWN *1:00* 254516
(NIK) REN & STIMPY—Cartoon 692910
(TNN) STATLER BROTHERS *1:00* 728177
Brenda Lee, Rob Crosby.
(TNT) BACKSTAGE AT THE WORLD CUP *2:00* 621210
A musical salute to the soccer championship, featuring Toni Braxton and All-4-One. (Live)
(VH1) COUNTRY COUNTDOWN *1:00* 704622
(WOR) MOD SQUAD—Crime Drama *1:00* 112564

9:05 (AMC) MOVIE—Western *1:45* ★★★ 13470603
"California." (1946) Bullets and romance during the Gold Rush. Ray Milland, Barbara Stanwyck, Barry Fitzgerald, George Coulouris. Don Luis: Anthony Quinn. Pike: Albert Dekker.

9:30 6 12 HEARTS AFIRE (CC) 54974/76239
John, Georgie and Billy Bob feel like yesterday's meatloaf when they get fired from their jobs at the high-school cafeteria. John: John Ritter. Georgie: Markie Post. (Repeat)
42 TWILIGHT ZONE (CC) 14413
(BET) VIDEO SOUL—Music *2:00* 295239

If you spot an inaccurate listing in TV GUIDE, please mark the problem and mail the entire page to: **Accuracy, TV GUIDE, 2200 Century Parkway, Suite 600, Atlanta, GA 30345.** It may help us prevent future inaccuracies.

(COM) ONE NIGHT STAND—Comedy 9688448
Featured: Allan Havey.
(HBO) DREAM ON (CC)—Comedy 712500
The dying words of Martin's mother (Renee Taylor) are a mystery to him until the reading of her will, which offers some startling revelations. Norman: Melvin Van Peebles.
(NIK) ARE YOU AFRAID OF THE DARK? —Thriller 352142
Diners at a restaurant have reservations about the house specialty—"dangerous soup." Dr. Vink: Aron Tager. Reed: Greg Haberny.

9:35 (TMC) MOVIE (CC)—Comedy *1:30* ★ 9919871
"Encino Man." Sean Astin, Brendan Fraser.

10PM 2 MYSTERY! (CC) *1:00* 7516
An elderly woman believes she's "in mortal danger" in "Maigret and the Mad Woman." She seeks the help of the Chief Inspector (Michael Gambon) because, she says, "things in my apartment have started moving while I've been out." Angele: Frances Cuka. Marcel: Mark Frankel. Emile: Mark Lockyer. (Repeat)
6 12 WALKER, TEXAS RANGER (CC) —Crime Drama *1:00* 97603/33429
Suspects sought by Walker are being killed by a vigilante who's calling himself a Texas Ranger—and criticizing Walker for being "too soft." Walker: Chuck Norris. Trivette: Clarence Gilyard. C.D.: Noble Willingham. (Repeat)

Guest Cast

Evie ..... Kim Myers
Tommy ..... Sam Jones
Billy Joe McArthur ..... Joe Stevens
Mabel ..... Lou Hancock

7 29 (WGN) NEWS *1:00*
17 DEVELOPING STORIES *1:00* 47013
"Rabi," a drama that examines man's relationship with the environment through the use of traditional African storytelling techniques. Shown with English subtitles.
33 IT'S SHOWTIME AT THE APOLLO *1:00* 1142
Scheduled guests: Domino ("Sweet Potato Pie"); and Mavis Staples. (Repeat)
34 AMERICAN GLADIATORS (CC) *1:00* 93871
39 TIME TRAX (CC)—Fantasy *1:00* 35887
An antigravity belt that Darien considers "inherently dangerous" attracts the attention of a ruthless Iraqi colonel (Lani Tupu). Bach: John Schuck. Jane: Vanessa Angel.
42 SARAH CHANG: THE YOUNG VIRTUOSO —Profile 85413
A profile of the 13-year-old violinist. Observed: her first London concert tour, at age 10. Music includes Sarasate's "Carmen Fantasy."
45 CALL TO ACTION—Religion 47142
(A&E) BEST OF COMIC RELIEF *1:00* 815516
Jake Johannsen, Dennis Miller, Louie Anderson, Dana Carvey, Dave Coulier.
(CNB) TOM SNYDER *1:00* 9309993

(CNN) **NEWS—Meserve/Oliver** *1:00*
(COM) **JOCKS** 3053500
(DSC) **JUSTICE FILES** *1:00* 820448
Topic: vigilantism.
(FAM) **SNOWY RIVER: THE McGREGOR SAGA (CC)—Drama** *1:00* 259061
The bank threatens to foreclose on Matt's ranch; Luke (Joshua Lucas) is knocked unconscious after an explosion in his gold mine.
(HBO) **MOVIE (CC)—Thriller** *2:10* ★★ 9104871
"Jennifer 8." Uma Thurman, Andy Garcia.
(LIF) **GIRLS' NIGHT OUT** *1:00* 262535
Leah Krinsky, Chris Pendelton.
(MAX) **MOVIE (CC)—Drama** *1:40* ★ 9734535
"Eye of the Stranger." David Heavener.
(MTV) **BEAVIS AND BUTT-HEAD** 992264
(NIK) **ROUNDHOUSE** 625500
Topic: fear of rejection.
(SUN) **U.S. WOMEN'S OPEN GOLF PREVIEW** *1:00* 40351
A look at the event to be held July 21-24 in Lake Orion, Mich.
[Time approximate after auto racing.]
(TNN) **HEE HAW** *1:00* 721264
Ray Stevens, Boxcar Willie.
(USA) **WEIRD SCIENCE (CC)—Comedy** 350264
To become popular, Gary and Wyatt ask Lisa to get them onto the basketball team.
(VH1) **VIDEOS** 595581
(WOR) **NEWS**
10:15 (SHO) **RED SHOE DIARIES (CC)** 2269784
A woman has a heated affair with a fireman. Alexandra Tydings, Mark Zuelke.
10:30 (19) **FISHMASTERS—Comedy** 96177
Carl and Kevin invite a guest along for a fishing trip and then desert him when unfriendly locals show up with shotguns.
(42) **THREE TENORS—BACKSTAGE LIVE!** 67061
A preview of the Carreras-Domingo-Pavarotti musical reunion is scheduled to include interviews with the operatic trio and conductor Zubin Mehta. (Live)
(45) **GREG LAURIE—Religion** 29790
(COM) **HOWIE MANDEL—Comedy** 3142448
The comedian performs at the Valley Forge (Pa.) Music Fair. Topics include the birth process and unusual uses for toilet-seat covers.
(DIS) **MAKING OF THE LION KING (CC)—Documentary** 5445790
Behind the scenes of Disney's 32nd animated feature, the first since "Bambi" (1942) to have only animal characters.
(ESN) **CHECKERED FLAG—Auto Racing** 163790
Highlights of the Formula One British Grand Prix, taped July 10 in Silverstone, England.
[Time approximate.]
(MTV) **BEAVIS AND BUTT-HEAD** 805784
(NIK) **PARTRIDGE FAMILY—Comedy** 714448
(USA) **DUCKMAN (CC)—Cartoon** 263784
Duckman takes it on the lam when he can't

WARTS?

Remove them fast with Tinamed® Wart Remover

Nothing you can get without a prescription removes common and plantar warts faster than Tinamed Wart Remover. Tinamed has the active ingredient widely recognized by medical experts as safe and effective for wart removal. It's quick and painless too.

Maximum strength medication that removes even stubborn warts.

Available at

Walgreens
The Pharmacy America Trusts

pay his back taxes. Voices include Bob Goldthwait, John Byner, Jason Alexander.
(VH1) FLIX—Movie Reviews 684429
"True Lies" (Arnold Schwarzenegger); "Forrest Gump" (Tom Hanks).
(WOR) CHARLES IN CHARGE—Comedy 782167
10:45 23 NOTICIAS
(SHO) MOVIE—Thriller *1:30* ★ 5700993
"Sins of Desire." Tanya Roberts.
11PM 2 BLACK ADDER—Comedy 6581
4 5 6 10 25 NEWS
7 29 TALES FROM THE CRYPT 72852/90852
A magician steals a successful competitor's act and decides to make him disappear—permanently. Martin Sheen, Billy Zane.
[Fox is advising viewer discretion.]
12 NEWS *:35*
17 THROUGH HER EYES *1:00* 98055
"One Banana, Two Bananas" chronicles a daughter's experiences caring for her ill mother; "Can You See Me Flying" profiles a dancer battling breast cancer.
19 ABBOTT AND COSTELLO (BW) *1:00* 89351
33 CHEERS (CC)—Comedy 6535
Sam's dream of getting a good night's sleep turns into a nightmare as he frantically searches for a bed. Sam: Ted Danson. Mario: Peter MacNicol. Julie: Deirdre Imershein.
34 MUSIC SCOUPE *1:00* 23210
Scheduled: Interviews with the Smithereens and Candlebox. (Repeat)
39 RENEGADE—Crime Drama *1:00* 23177
Reno becomes the only surviving witness to a crime committed by "The Closer," who robs late-night establishments and murders bystanders. Randy: Scott Kraft. Casey: Kari Whitman. Cynthia: Karen Moncrieff.
42 CARRERAS, DOMINGO, PAVAROTTI WITH MEHTA—Music *2:30* 710516
The tenors perform in Los Angeles. See the Close-up on p. 75. (Live)
[Interrupted for pledge breaks.]
45 PAT BOONE—Religion 76622
51 NINOS DEL MUNDO *1:00* 32968
(A&E) COMEDY ON THE ROAD *1:00* 218167
From San Francisco: Stand-up by Gene McGuire, Diane Amos, Vanessa Kaufman.
(AMC) MOVIE—Drama (BW) *1:30* ★★★ 923055
"Sorry, Wrong Number." (1948) Barbara Stanwyck gives a high-powered performance as an invalid who overhears her own murder being plotted on the telephone. Burt Lancaster, Ann Richards, Wendell Corey.
(CNN) SPORTS 641413
(COM) COMIC JUSTICE 3429185
Featured: Warren Thomas, Mark Wheatle.
(DIS) MOVIE—Comedy *2:00* ★★★ 274871
"Mr. Hobbs Takes a Vacation."
(DSC) ONE GIANT LEAP *2:00* 754332
A 25th-anniversary retrospective on the Apollo 11 lunar mission includes a profile of astronaut Edwin "Buzz" Aldrin and launch-pad director Gunther Wendt.
(ENC) MOVIE—Comedy *1:35* ★★★ 4426697
"All Night Long." Gene Hackman.
(ESN) SPORTSCENTER *1:00* 421351
(FAM) COUNTRY MUSIC SPOTLIGHT *1:00* 247351
Merle Haggard, John Michael Montgomery.
(LIF) MARY HARTMAN, MARY HARTMAN 530448
(MTV) THE STATE—Comedy 525516
(NIK) LUCY-DESI COMEDY HOUR (BW) *1:00* 818121
(SC) COLLECTOR'S WORLD: SHOPPING 348500
(SUN) MIAMI HURRICANES POST SEASON REVIEW—College Baseball 18264
(TNN) OPRY BACKSTAGE 900239
(TNT) MOVIE—Comedy-Drama *2:00* ★★ 472326
"Electric Dreams." (1984) An unusual love triangle is constructed when an architect buys a computer with emotional proclivities and they vie for the same girl. Lenny Von Dohlen, Virginia Madsen. Bill: Maxwell Caulfield.
(USA) MOVIE—Thriller *2:00* ★★ 218500
"A Nightmare on Elm Street." (1984) Horror maven Wes Craven's gory story of teens possessed by a dead killer (Robert Englund). Real scary. Heather Langenkamp, John Saxon, Ronee Blakley. Tina: Amanda Wyss.
[USA is advising viewer discretion.]
(WGN) HONEYMOONERS (CC) (BW) 891622
(WOR) KOJAK—Crime Drama *1:00* 137061
11:05 (TMC) MOVIE—Crime Drama *1:35* ★ 48403784
"The Banker." Robert Forster, Duncan Regehr.
11:15 6 SPORTS SATURDAY NIGHT 11861245
23 SUPER SABADO SENSACIONAL —Variedades *2:15* 60712535
11:25 5 HIGHLIGHT ZONE (CC)—Sports 68150871
11:30 2 STEVEN BANKS (CC)—Comedy 28142
Debut: The comedian is showcased in a series centering on offbeat situations. First up, a brief history of the Beatles.
4 5 SATURDAY NIGHT LIVE (CC) *1:30* 69264/94974
Kelsey Grammer; Dwight Yoakam ("The Pocket of a Clown"). Included: a parody of "20,000 Leagues Under the Sea." (Repeat)
6 STAR TREK: THE NEXT GENERATION (CC)—Science Fiction *1:00* 45622
During the investigation of a crew member's mysterious suicide, Troi and Worf (Marina Sirtis, Michael Dorn) find their relationship taking a romantic turn. Pierce: Mark Rolston. Lt. Nara: Nancy Harewood.
7 29 TALES FROM THE CRYPT 64968/31351
A sleazy journalist (Steven Weber) learns a new meaning for "deadline" when his attempts to dig up a headline unearth a ghoulish plot.
[Fox is advising viewer discretion.]

10 IN CONCERT 86158
Tony Bennett hosts a program featuring performance highlights from the National Association of Recording Merchandisers convention held in San Francisco last March. Included: Crowded House, Jackson Browne, Terence Blanchard, Nancy Wilson, Toad the Wet Sprocket, Richard Thompson.
25 ROBOCOP—Science Fiction *1:00* 726622
RoboCop uncovers a plot by a gunrunner to assassinate OCP's chairman (David Gardner), while Madigan falls for a magician who may be involved in the plan. Tish: Cali Timmins.
33 MURPHY BROWN (CC)—Comedy 22968
When someone leaks a story on Murphy to a tabloid, the star inquires around the globe as to who under the sun would spy on her. Ray/Bob: Chuck Clayton. Man: Harry Murphy.
45 JOHN JACOBS AND THE POWER TEAM —Religion 55210
BET COMMERCIAL PROGRAM
CNN CAPITAL GANG—Discussion 968332
COM STAND-UP STAND-UP 5088535
LIF MARY HARTMAN, MARY HARTMAN 500332
MTV MTV SPORTS 422500
SC THOROUGHBRED ACTION 325784
SUN HARNESS RACING FROM YONKERS *1:00* 774528
TNN GRAND OLE OPRY LIVE 234448
WGN MOVIE—Drama BW *2:00* ★★★ 124622
"Above Us the Waves." (British; 1955) Straightforward account of the Royal Navy's sinking of the German battleship Tirpitz during World War II. John Mills.

11:35 **12 INSIDE EDITION WEEKEND** 1186887
MAX MOVIE—Thriller *1:40* ★ 14627535
"Indecent Behavior." Shannon Tweed.

EARLY SUNDAY

Mid. **2 B.B. KING . . . LIVE AT THE WOODLANDS —Music** *1:00* 71475
The renowned bluesman performs in a 1993 concert from the Cynthia Woods Mitchell Pavilion at the Woodlands, north of Houston.
7 COMEDY SHOWCASE (CC) *1:00* 19659
10 MOVIE—Adventure *2:00* ★ 55475
"The Bermuda Depths." (Made for TV; 1978) Location filming can't salvage this submerged melodrama about a creature that haunts coastal waters. Leigh McCloskey, Burl Ives. Eric: Carl Weathers. Jennie: Connie Sellecca.
19 MOVIE—Drama BW *3:00* ★★★ 144253
"Penny Serenade." (1941) George Stevens' heartwarming study of the trials and tribulations of a young married couple (Cary Grant and Irene Dunne). Applejack: Edgar Buchanan.
29 UPTOWN COMEDY CLUB (CC) *1:00* 399017
33 APOLLO COMEDY HOUR *1:00* 68901
34 CALIFORNIA DREAMS—Teenagers 60272
39 COMMERCIAL PROGRAMS *2:00*
45 REAL VIDEOS—Gospel Music 84814
51 PROGRAMACION COMERCIAL *2:30*
A&E MOVIE—Crime Drama *2:00* ★★ 427185
"Framed." (Made for British TV; 1992) A naive detective (David Morrissey) is corrupted by a criminal-turned-informant (Timothy Dalton) he's assigned to question.
BET STRIKE ZONE—Baseball 148727
CNN NEWS—Catherine Callaway
COM TWO DRINK MINIMUM 1418253
ESN BASEBALL TONIGHT 267630
FAM CCM-TV—Music Videos 256659
LIF UNSOLVED MYSTERIES *1:00* 955524
MTV HEADBANGERS BALL *2:00* 979104
NIK DICK VAN DYKE—Comedy BW 645217
SC BOXING *2:00* 779746
TNN STATLER BROTHERS *1:00* 593388
WOR COMMERCIAL PROGRAMS *5:00*

12:05 **12 PRIME SUSPECT (CC)** 1704611
TBS MOVIE—Thriller *2:00* ★★ 6054982
"Chiller." (Made for TV; 1985) Horror maven Wes Craven directed this scary story of a man (Michael Beck) thawed out from a cryonic deep freeze after 10 years. Marion: Beatrice Straight. Leigh: Laura Johnson. Stacey: Jill Schoelen. Rev. Penny: Paul Sorvino.

12:10 **HBO MOVIE—Crime Drama** *1:30* ★ 3313340
"Zero Tolerance." Robert Patrick.

12:15 **SHO MOVIE—Thriller** *1:30* ★ 3288123
"Blood Harvest." Tiny Tim.

12:30 **6 STAR TREK—Science Fiction** *1:00* 61104
25 IN CONCERT COUNTRY *1:00* 575384
The Charlie Daniels Band ("The Devil Went Down to Georgia," "Simple Man"); Mark Chesnutt ("Almost Goodbye").
34 HIGHWAY PATROL 24982
45 LEON & FRIENDS—Religion 40982
AMC MOVIE—Western *1:45* ★★★ 2591123
"California." (1946) Bullets and romance during the Gold Rush. Ray Milland, Barbara Stanwyck, Barry Fitzgerald, George Coulouris. Don Luis: Anthony Quinn. Pike: Albert Dekker.
BET TO BE ANNOUNCED
CNN NEWSMAKER SATURDAY 972185
COM A-LIST (CC) 5154475
ENC MOVIE—Adventure *2:15* ★★ 66063123
"Willow." Warwick Davis, Val Kilmer.
ESN PRO BOWL BEACH CHALLENGE *1:00* 419307
NFL players compete in volleyball, tug-of-war and other games. Taped Feb. 5 in Honolulu.
FAM ZOLA LEVITT—Religion 510369
NIK BOB NEWHART—Comedy 338727
SUN AUSTRALIAN FOOTBALL *1:00* 451456

12:35 **12 MOVIE—Adventure** *1:55* ★★ 52263253
"The Pursuit of D.B. Cooper." (1981) Speculative account of the skyjacker (Treat Williams) who bailed out of a 727 with $200,000 in 1971. Robert Duvall.

12:50 (TMC) **MOVIE—Crime Drama** *1:35* ★ 27057253
"Rage and Honor." Cynthia Rothrock.

1 AM (2) **MOVIE—Adventure** *2:15* ★★ 41478340
"King Kong." (1976) Big-budget remake of the 1933 classic about a giant ape discovered on an uncharted Pacific island. Jeff Bridges, Charles Grodin. Dwan: Jessica Lange. Captain Ross: John Randolph.

(4) **UPTOWN COMEDY CLUB (CC)** *1:00* 32678

(5) **STAND UP COMEDY** *1:00* 69746

(7) **MOVIE—Drama** *2:00* ★★ 46307
"Roxanne: The Prize Pulitzer." (Made for TV; 1989) The stormy marriage and scandalous divorce of socialite Herbert "Peter" Pulitzer (Perry King) and his second wife (Chynna Phillips), a small-town naif. Jacquie: Courtney Cox. Lorraine: Caitlin Brown.

(29) **COMMERCIAL PROGRAMS** *1:00*

(33) **TO BE ANNOUNCED** *1:30*

(34) **SOUL TRAIN—Music** *1:00* 93369
Featured: Jody Watley; Erick Sermon; Onyx.

(45) **CANDI STATON BUSSWELL** 83340

(BET) **RAP CITY—Music** *1:00* 279456

(CNN) **TRAVEL GUIDE** 119302
A visit to St. Petersburg, Russia.

(COM) **LONDON UNDERGROUND** 2830920

(DIS) **JACKIE GLEASON'S CHARACTERS (CC)—Comedy** *1:15* 4454833

(DSC) **JUSTICE FILES** *1:00* 515217

(FAM) **COMMERCIAL PROGRAMS** *5:30*

(LIF) **COMMERCIAL PROGRAMS** *10:00*

(NIK) **MARY TYLER MOORE (CC)** 424104

(TNN) **HEE HAW** *1:00* 844659

(TNT) **BACKSTAGE AT THE WORLD CUP** *2:00* 959920

(USA) **MOVIE—Thriller** *2:00* ★ 793746
"A Nightmare on Elm Street, Part 2: Freddy's Revenge." (1985) In this inferior sequel, the disfigured killer (Robert Englund) returns for more teen slaughter. Jesse: Mark Patton. Lisa: Kim Myers. Grady: Robert Rusler.
[USA is advising viewer discretion.]

1:15 (MAX) **MOVIE (CC)—Thriller** *1:25* ★ 62607727
"Maniac Cop 3: Badge of Silence." Robert Davi, Caitlin Dulaney, Gretchen Becker.

1:30 (6) **COMMERCIAL PROGRAMS** *2:00*

(23) **BUENAS NOTICIAS—Comedia** 577833

(45) **JEFF AND REENI FENHOLT** 33833

(CNN) **MANAGING WITH LOU DOBBS** 797562
Topic: a maternity-clothes retailer.

(COM) **ONE NIGHT STAND—Comedy** 4888814

(ESN) **BICYCLING** 526036
NORBA National Championship Series action, taped June 19 in Mount Snow, Vt.

(NIK) **MORK & MINDY—Comedy** 160494

(SUN) **ATP TOUR TENNIS MAGAZINE** 582765

(WGN) **RAT PATROL—Adventure** 757659

1:40 (HBO) **RUSSELL SIMMONS' DEF COMEDY JAM (CC)** 7955746
[Contains adult-oriented humor.]

1:45 (SHO) **MOVIE (CC)—Comedy** *1:20* ★ 31675543
"The Bikini Carwash Company." Suzanne Browne, Kristi Ducati.

2 AM (4) **CURRENT AFFAIR: EXTRA** *1:00* 811949

(5) **COMEDY SPOTLIGHT** *1:00* 439369

(10) **ON SCENE: EMERGENCY RESPONSE** 90746

(23) **PROGRAMACION COMERCIAL**

(29) (39) **MOVIE—Adventure** *2:00* ★★ 336388/367678
"Vanishing Son." (Made for TV; 1994) Two brothers, skilled in martial arts, flee China for the U.S. and choose divergent paths in their quest for the American dream. One (Russell Wong) joins a string quartet; the other (Chi Muoi Lo) a gang. Claire: Rebecca Gray. Fu Qua: Marcus Chong.

(34) **APOLLO COMEDY HOUR** *1:00* 871456

(45) **JOSH McDOWELL—Religion** 28974

(A&E) **BEST OF COMIC RELIEF** *1:00* 613901

(BET) **CARIBBEAN RHYTHMS** *1:00* 963104

(CNN) **DIPLOMATIC LICENSE** 303272

(COM) **COMIC JUSTICE** 9260272

(DSC) **IN THE SHADOW OF THE MAFIA—Documentary** *1:00* 628833

(ESN) **SPORTSCENTER** 125456

(MTV) **BEAVIS AND BUTT-HEAD** 930340

(NIK) **GET SMART—Comedy** 776104

(SC) **WRAP-UP** 914017
[Repeats every 30 minutes until 9:30 A.M.]

(SUN) **VOLLEYBALL** *1:00* 130272
Women's AVP action, taped June 5 in Grand Haven, Mich.

(TNN) **COUNTRY MUSIC VIDEO ALBUM HOUR** *1:00* 503611

(WGN) **RAT PATROL—Adventure** 107630

2:05 (TBS) **MOVIE—Thriller** *2:00* ★★ 3838369
"The Dark." (1979) An alien creature leaves a nocturnal trail of murder and mayhem in Santa Monica, Cal. William Devane, Cathy Lee Crosby, Richard Jaeckel, Keenan Wynn.

2:10 (HBO) **MOVIE (CC)—Crime Drama** *1:30* ★
"The Baby Doll Murders." 8073663

2:15 (DIS) **WALT DISNEY WORLD INSIDE OUT (CC)** 8802630

2:25 (TMC) **MOVIE (CC)—Thriller** *1:35* ★★ 21302611
"Hellraiser III: Hell on Earth." Terry Farrell.

2:30 (10) **NEWS**

(12) **NIGHT FLIGHT** *2:00* 691272
Included: Peter Gabriel and Kate Bush; B.B. King and U2. Also: videos by Duran Duran; Elton John; and Joe Jackson. (Repeat)

(23) **NINOS DEL MUNDO** 188098

(33) **NIGHT FLIGHT** *1:00* 777291
A profile of Michael Jackson. (Repeat)

(45) **MEADOWLARK LEMON—Religion** 86901

(AMC) **MOVIE—Drama** (BW) *1:30* ★★★ 713217
"Sorry, Wrong Number." (1948) Barbara Stanwyck gives a high-powered performance as an invalid who overhears her own murder being plotted on the telephone. Burt Lancas-

ter, Ann Richards, Wendell Corey. Waldo: Harold Vermilyea. Cotterell: Ed Begley.
(CNN) **SPORTS** 322307
(COM) **STAND-UP STAND-UP** 9289307
(ESN) **MOTOWORLD** 137291
(MTV) **BEAVIS AND BUTT-HEAD** 959475
(NIK) **DRAGNET—Crime Drama** 755611
(WGN) **COMMERCIAL PROGRAM**

2:40 (MAX) **MOVIE—Drama** *1:30* ★ 7999825
"A Woman, Her Men and Her Futon."

2:45 (DIS) **MOVIE (CC)—Adventure** *1:50* ★★
"The Adventures of Huck Finn." 87443307
(ENC) **MOVIE—Drama** *2:10* ★★ 70330302
"The River." Mel Gibson, Sissy Spacek.

3 AM (4) **CONAN O'BRIEN (CC)** *1:00* 411098
(5) **NIGHTSIDE—News** *2:30* 297765
(7) **EMERGENCY CALL (CC)** 46302
(19) **MOVIE—Western** *2:00* ★★ 224185
"The Christmas Kid." (1966) Offbeat, low-budget character study, with Jeffrey Hunter as a rebellious youth trying to bring peace to old Arizona. Filmed in Spain. Mike: Louis Hayward. Carrillo: Gustavo Rojo.
(34) **WHY DIDN'T I THINK OF THAT?** 67340
(45) **PRAISE THE LORD—Religion** *3:00* 342253
(A&E) **COMEDY ON THE ROAD** *1:00* 345104
(BET) **FOR BLACK MEN ONLY** 673123
(CNN) **NEWS—Catherine Callaway**
(COM) **A-LIST (CC)** 2827456
(ESN) **VOLLEYBALL** *1:00* 716678
Bud Light Four-Woman Beach Tour competition, taped May 22 in Seal Beach, Cal.
(MTV) **LIQUID TELEVISION** 868659
(NIK) **ALFRED HITCHCOCK** (BW) 404340
(SUN) **AUTO RACING** *2:00* 864727
AC-Delco Challenge Series action, taped Saturday in Salem, Ind.
(TNT) **MOVIE—Cartoon** *1:15* ★★ 7968746
"Heavy Metal." (1981) Episodic animated fable featuring the music of Black Sabbath, the Blue Oyster Cult, Cheap Trick, Devo, Donald Fagen.
(USA) **MOVIE—Thriller** *2:00* ★★ 996746
"A Nightmare on Elm Street 5: The Dream Child." (1989) A teenager's unborn baby is possessed by Freddy (Robert Englund). Alice: Lisa Wilcox. Dan: Danny Hassel.
[USA is advising viewer discretion.]
(WGN) **OUTDOOR SECRETS** 311253

3:10 (SHO) **MOVIE—Thriller** *1:50* ★★ 42261814
"Christine." Keith Gordon, John Stockwell.

3:15 (2) **JACK HORKHEIMER** 10222562

3:30 (6) **TWILIGHT ZONE (CC)** 82185
(7) **FRONT RUNNERS** 79611
(33) **BIG VALLEY—Western** *1:00* 789036
(34) **MOVIE—Western** (BW) *2:00* ★★★ 64794
"Abilene Town." (1946) Cattlemen vs. homesteaders after the Civil War. Randolph Scott.
(BET) **BET ON JAZZ** 922036
(CNN) **FUTURE WATCH—Report** 313659
The 1969 Apollo 11 lunar landing.
(COM) **JOCKS** 9270659
(MTV) **DREAMTIME** *2:30* 724982
(NIK) **F TROOP—Comedy** 779291
(WGN) **RUNAWAY WITH THE RICH AND FAMOUS** 117017

3:40 (HBO) **SUZANNE WESTENHOEFER (CC)—Comedy** 4007901

4 AM (4) **NEWS**
(6) **TWILIGHT ZONE (CC)** 28938
(7) **BARNABY JONES** *1:00* 707307
(29) **MOVIE—Western** *2:00* ★★ 370017
"Stagecoach." (1966) Lively but inferior remake of John Ford's 1939 classic about a dangerous journey through Indian country. Ann-Margret, Alex Cord, Bing Crosby, Red Buttons, Michael Connors, Van Heflin.
(39) **MONSTER WARS** *1:00* 341765
(A&E) **MOVIE—Adventure** *2:30* ★★★ 205307
"Greystoke: The Legend of Tarzan, Lord of the Apes." (1984) Lavishly detailed and dignified treatment of Edgar Rice Burroughs' epic about the jungle-bred aristocrat (Christopher Lambert). Greystoke: Ralph Richardson. D'Arnot: Ian Holm. Jane: Andie MacDowell.
(AMC) **MOVIE—Western** *1:35* ★★ 2816369
"The Streets of Laredo." See Sat. 7:30 P.M. for movie details.
(BET) **COMMERCIAL PROGRAMS** *2:00*
(CNN) **LARRY KING WEEKEND** *1:00* 602901
(COM) **COMMERCIAL PROGRAMS** *3:00*
(ESN) **ROLLER HOCKEY** *2:00* 138920
The International All-Star Game, taped July 9 in Vancouver.
(NIK) **LUCY-DESI COMEDY HOUR** (BW) *1:00* 132253
(TMC) **MOVIE (CC)—Comedy-Drama** *1:40* ★★
"I Love You to Death." 3020123
(WGN) **HOME VIDEOS OF THE STARS** 198982

4:05 (TBS) **MOVIE—Thriller** (CZ) *1:45* ★★★ 75335291
"The Thing." (1951) Howard Hawks produced this horror classic about a menace from another world terrorizing an arctic research team. Margaret Sheridan, Kenneth Tobey.

4:10 (HBO) **BOB SMITH (CC)—Comedy** 7252340

4:15 (MAX) **MOVIE (CC)—Thriller** *1:15* ★★ 71224982
"Doctor Mordrid." Jeffrey Combs, Yvette Nipar.
(TNT) **CHiPs—Crime Drama** *1:45* 64832982

4:30 (4) **NIGHTSIDE—News** *1:30* 167765
(6) **WEATHER & RADAR** *1:00* 708036
(12) **MOVIE—Comedy** *2:00* ★★ 959833
"Bad Medicine." (1985) Easy-to-swallow satire with Steve Guttenberg as a disorderly student at a cut-rate Central American med school.
(WGN) **JEFFERSONS (CC)—Comedy** 961712

4:35 (DIS) **MOVIE (CC)—Musical** *1:20* ★★★
"Cinderella." 56682982

4:40 (HBO) **MOVIE (CC)—Comedy** *1:30* ★★ 4609901
"Hot Shots! Part Deux." PG-13; for details, see the Close-up on p. 62.

MORNING

5 AM (7) HEADLINE NEWS *1:00* 729494
(19) MOVIE—Crime Drama (BW) *2:00* ★★ 209901
"Shoot to Kill." (1947) A crooked assistant DA (Edmund MacDonald) is opposed by a reporter (Russell Wade). Susan Walters.
(39) WCW WRESTLING *1:00* 361494
(CNN) SPORTS 313524
(ENC) MOVIE—Comedy *1:35* ★★★ 81005901
"All Night Long." Gene Hackman.
(NIK) DICK VAN DYKE—Comedy (BW) 443123
(SC) WRAP-UP 759982
[Repeats every 30 minutes until 9:30 A.M.]
(SHO) MOVIE (CC)—Drama *2:00* ★ 245765
"Aspen Extreme." Paul Gross, Peter Berg.
(SUN) AUTO RACING *1:00* 169678
SCCA World Challenge action, taped July 3 in Des Moines, Iowa.
(USA) WELCOME BACK, KOTTER (CC) 331920
(WGN) CAN WE SHOP—Joan Rivers *1:00* 413524
(WOR) COMMERCIAL PROGRAMS *2:00*
5:30 (5) HEADLINE NEWS 92833
(6) SOUTH FLA. 90475
(33) FOCUS ON SOUTH FLORIDA 67123
(34) KANGAZOO 61901
(AMC) THIS IS YOUR LIFE (BW) 262185
(CNN) MONEYWEEK 619104
(MAX) MOVIE—Drama *1:45* ★ 7545524
"Let's Get Harry." Robert Duvall, Mark Harmon.
(NIK) BOB NEWHART—Comedy 295776
(USA) SWANS CROSSING—Teenagers 604272
5:40 (TMC) MOVIE—Comedy (BW) *1:40* ★★★
"Advance to the Rear." 61266369
5:50 (TBS) THREE STOOGES (BW) 57821104
6 AM (2) WHIRLIGIG—Children 40456
(4) AMERICA'S BLACK FORUM 35524
(5) (29) (WGN) COMMERCIAL PROGRAM
(6) SINGSATION—Gospel Music 93562
(7) WWF WRESTLING *1:00* 53456
(23) NUESTRA FAMILIA—Religión 48678
(33) FACES IN BLACK—Discussion 37982
(34) G.I. JOE—Cartoon 71388
(39) MAD SCIENTIST—Children *1:00* 95456
(45) CARPENTER'S HOME *1:00* 51098
(AMC) LAUREL AND HARDY MARATHON —Comedy (BW) *23:40*
A selection of films and short features starring the comedians.
(BET) CHURCH SERVICE—Baptist 142543
(CNN) HEALTHWORKS—Magazine 612291
Included: surgery to treat emphysema.
(DIS) MOUSERCISE (CC)—Children 520307
(ESN) MARINER TOURNAMENT TRAIL—Fishing *1:00* 532456
(MTV) VIDEO COUNTDOWN *2:00* 953291
(NIK) LITTL' BITS—Cartoon 101663
(SUN) MOTORCYCLE RACING *1:00* 19678
World Superbike action, taped June 19 in Albacete, Spain.
(TBS) WORLD TOMORROW—Religion 616017
(TNT) ULTRA 7—Science Fiction 962369
(USA) TERRYTOONS—Cartoon 614659
6:15 (HBO) MOVIE—Drama *1:45* ★★ 43357475
"Bless the Beasts and Children." Bill Mumy.
6:30 (2) GERBERT—Children 97727
(4) WALL STREET JOURNAL REPORT 15123
(5) CHURCH SERVICE—Baptist 35901
(6) CATHOLIC FOCUS—Magazine 33543
(10) JEWISH WORSHIP 75543
(12) PICK YOUR BRAIN 60611
(23) CARLOS PEREZ 37098
(25) AMERICA'S BLACK FORUM 77630
(29) STONE PROTECTORS—Cartoon 11098
(33) TO BE ANNOUNCED *1:00*
(34) NICK NEWS—Children 68340
(A&E) WILDLIFE MYSTERIES *1:00* 624017
(BET) WORLD CHANGERS MINISTRIES —Religion 895098
(CNN) STYLE WITH ELSA KLENSCH 343524
Included: fall '94 fashions.
(DIS) DUMBO'S CIRCUS (CC) 260388
(ENC) MOVIE—Adventure *2:15* ★★ 28274659
"Willow." Warwick Davis, Val Kilmer.
(FAM) LIFE TODAY—Religion 912678
(NIK) DENNIS THE MENACE (BW) 716456
(TBS) IT IS WRITTEN—Religion *:35* 5920920
(TNT) JONNY QUEST—Cartoon 635678
(USA) SCOOBY DOO—Cartoon 361920
(WGN) FEED THE CHILDREN 255456
7 AM (2) STORYTIME (CC)—Children 49678
(4) NEWS *1:00*
(5) (10) CHURCH SERVICE—Catholic 61814/96524
(6) COMMERCIAL PROGRAMS *2:00*
(7) (SUN) COMMERCIAL PROGRAM
(12) HOUR OF POWER (CC) *1:00* 64123
(17) DESERT SPEAKS 61456
(19) AROUND THE WORLD IN EIGHTY DREAMS—Cartoon 56524
(23) SANTA MISA 72659
(25) (29) COMMERCIAL PROGRAMS *1:00*
(34) COMMERCIAL PROGRAMS *5:00*
(39) WHAT'S UP NETWORK—Children 23678
(42) GERBERT—Children 16475
(45) BREAKTHROUGH—Religion *1:00* 20765
(51) PROGRAMACION COMERCIAL
(BET) YOU HAVE A RIGHT TO BE FREE 523369
(CNN) NEWS—Ralph Wenge
(COM) STAND-UP STAND-UP 7601678
(DIS) POOH CORNER (CC)—Children 981369
(ESN) SPORTSCENTER 802727
(FAM) CORAL RIDGE—Religion *1:00* 962814
(NIK) FLIPPER—Drama 444727
(SHO) BUSY WORLD OF RICHARD SCARRY —Cartoon 3447746
(TNT) PINK PANTHER—Cartoon *1:00* 599562
(USA) JAYCE AND THE WHEELED WARRIORS —Cartoon 699663
(WGN) ORAL ROBERTS—Religion 909765
(WOR) POINT OF VIEW 549307

7:05 (TBS) JETSONS—Cartoon 3451949
7:15 (MAX) MOVIE—Documentary *1:45* ★★★
"Blast 'Em." 93978098
7:20 (TMC) MOVIE—Comedy *1:30* ★ 8084123
"Baby on Board." Carol Kane, Judge Reinhold.
7:30 2 42 SHINING TIME STATION (CC) —Children 28185/95982
5 NEWS
7 WORLD TOMORROW—Religion 75017
10 PROTESTANT WORSHIP 15659
17 THE HORSE 73291
19 HURRICANES—Cartoon 75659
23 PROGRAMACION COMERCIAL *1:30*
33 STONE PROTECTORS—Cartoon 15611
39 PICK YOUR BRAIN—Game 98235
51 MISA 35794
(A&E) COMMERCIAL PROGRAM
(BET) CHURCH SERVICE—Baptist 535104
(CNN) EVANS & NOVAK—Interview 449320
(COM) MOVIE—Comedy (BW) *1:30* ★★ 7788765
"The Wistful Widow of Wagon Gap." (1947) Bud Abbott and Lou Costello as salesmen out west, tangling with widow Marjorie Main and outlaws. William Ching, Audrey Young.
(DIS) UNDER THE UMBRELLA TREE 993104
(ESN) MOTOWORLD 814562
(NIK) DANGER MOUSE—Cartoon 456562
(SHO) SHELLEY DUVALL'S BEDTIME STORIES (CC)—Cartoon 144938
(SUN) MIAMI HURRICANES POST SEASON REVIEW—College Baseball 66098
(USA) CHIPMUNKS GO TO THE MOVIES —Cartoon 649348
(WGN) GARNER TED ARMSTRONG 988272
(WOR) TOM AND JERRY—Cartoon 528814
7:35 (TBS) FLINTSTONES—Cartoon *1:00* 4064388
8 AM 2 BARNEY & FRIENDS (CC) 72369
4 5 TODAY *1:00* 87036/22776
Scheduled: A profile of 13-year-old jazz musician Sergio Salvatore.
7 25 KENNETH COPELAND—Religion *1:00* 90524/596833
10 (WOR) COMMERCIAL PROGRAM
12 BILL NYE (CC)—Children 66122
17 AMERICA WITH DENNIS WHOLEY —Interview *1:00* 310475
19 KING ARTHUR—Cartoon 69524
29 CORAL RIDGE—Religion *1:00* 370982
33 WONDERLAND (CC)—Children 92123
39 AROUND THE WORLD IN EIGHTY DREAMS—Cartoon 66140
42 SESAME STREET (CC) *1:00* 94388
45 CORNERSTONE CHURCH *1:00* 21494
51 COMENTARIOS 69920
(A&E) HOME AGAIN—Bob Vila 188524
(AMC) LAUREL AND HARDY MARATHON CONTINUES (BW)
(BET) CORAL RIDGE—Religion 454765
(CNN) NEWS—Ralph Wenge
(CSP) VIEWER CALL-IN *1:00* 581901
(DIS) MY LITTLE PONY TALES 645920
(ESN) FLEX MAGAZINE WORKOUT 540340
(FAM) PRINCE VALIANT (CC)—Cartoon 364982
(HBO) STOP THE SMOGGIES! 1643433
(MTV) MTV SPORTS 362524
(NIK) ALVIN SHOW—Cartoon 191098
(SHO) MRS. PIGGLE-WIGGLE (CC) 744104
(SUN) ANGLERS IN ACTION 18814
(TNT) BUGS BUNNY—Cartoon *2:00* 616543
(USA) G.I. JOE—Cartoon 737814
(WGN) CHARLANDO—en español 647388
8:30 2 LAMB CHOP'S PLAY-ALONG! (CC) 64340
10 GOOD MORNING AMERICA—SUNDAY (CC)—Bay/Mora *1:00* 79765
12 YOUR TURN 16663
19 MIGHTY MAX—Cartoon 91123
33 WINNIE THE POOH (CC)—Cartoon 91494
39 HURRICANES—Cartoon 16681
51 PADRE CASTELLANOS—Religión 68291
(A&E) HOME AGAIN—Bob Vila 110123
(BET) BISHOP G.E. PATTERSON 453036
(CNN) TRAVEL GUIDE 741017
A visit to St. Petersburg, Russia.
(DIS) JIM HENSON'S SECRET LIFE OF TOYS (CC)—Children 644291
(ESN) INSIDE THE SENIOR PGA TOUR 549611
(FAM) HEATHCLIFF—Cartoon 363253
(HBO) ENCYCLOPEDIA (CC) 2812949
(MTV) WEEK IN ROCK 394123
(NIK) BEETLEJUICE—Cartoon 190369
(SHO) MOVIE (CC)—Comedy-Drama *1:40* ★★
"Indian Summer." 7431833
(SUN) CAJUN PHIL'S OUTDOORS & FISHIN' 17185
(USA) REAL GHOSTBUSTERS 736185
(WGN) PEOPLE TO PEOPLE—Discussion 646659
(WOR) SWAT KATS—Cartoon 446746
8:35 (TBS) NEW CAPTAIN PLANET (CC) 9968543
8:45 (ENC) MOVIE—Drama *2:10* ★★ 26226369
"The River." Mel Gibson, Sissy Spacek.
8:50 (TMC) MOVIE (CC)—Comedy (BW) *2:00* ★★★
"Arsenic and Old Lace." 4192479
9 AM 2 SESAME STREET (CC) *1:00* 59104
4 (WGN) NEWS *1:00*
5 MEET THE PRESS (CC) *1:00* 71340
6 12 SUNDAY MORNING (CC)—Charles Osgood *1:30* 86833/31307
Scheduled: A segment on art related to space exploration; profiles of novelist Edith Wharton (1862-1937) and singer Gil Scott-Heron.
7 CORAL RIDGE—Religion *1:00* 99956
17 POWER OF IMAGERY 97307
19 DOUBLE DRAGON—Cartoon 82475
23 TEMAS Y DEBATES 26833
25 PETE ROWE—Religion 68833
29 SHALOM SHOW WITH RICHARD PERITZ —Religion 12843
33 CAPTAIN PLANET (CC)—Cartoon 82746
39 KING ARTHUR—Cartoon 26291
42 LAMB CHOP'S PLAY-ALONG! (CC) 44611
45 HARVESTER HOUR—Religion *1:00* 99938
51 PROGRAMACION COMERCIAL

(A&E) IN CONCERT—Music *2:00* 704611
(BET) BOBBY JONES GOSPEL *1:00* 151291
(CNN) NEWS—Ralph Wenge
(COM) JOCKS 3049307
(CSP) SUNDAY JOURNAL *1:30* 864746
(DIS) CHARLIE BROWN AND SNOOPY 635543
(DSC) DEAF MOSAIC (OC/SL) 116307
(ESN) INSIDE THE PGA TOUR 563291
(FAM) SUPER MARIO BROS.—Children 387833
(HBO) MOVIE (CC)—Comedy-Drama *1:55* ★★
" 'Crocodile' Dundee II." 3999920
(MAX) MOVIE—Comedy *1:30* ★ 228982
"Miracle Beach." Ami Dolenz, Dean Cameron.
(MTV) JAMS *3:00* 695369
(NIK) LOONEY TUNES—Cartoon 114949
(SUN) RADIOLOGY: A LOOK INSIDE 31765
(TNN) TRUCKIN' USA 212843
(USA) REAL GHOSTBUSTERS 750765
(WGN) 2 STUPID DOGS—Cartoon 437098
9:05 (TBS) SWAT KATS—Cartoon 1563901
9:30 (10) (25) BRITISH OPEN (CC) *4:00* 732272/771727
Final-round play in Turnberry, Scotland. See the Close-up on p. 73. (Live)
(17) CRIMEPROOFING YOUR LIFE 16920
(19) MOVIE—Adventure (BW) *2:00* ★ 512746
"Call of the Forest." (1949) A lad (Charlie Hughes) and his prospector-dad (Ken Curtis) are beset by a baddie (Robert Lowery) after a lost gold mine. Nancy: Martha Sherrill.
(23) SERVICIOS PROFESIONALES 50388
(29) FEED THE CHILDREN 36746
(33) MIGHTY MAX—Cartoon 65441
(39) DOUBLE DRAGON—Cartoon 69494
(42) BARNEY & FRIENDS (CC) 70524
(51) CLASIFICADOS DE BIENES RAICES 85456
(CNN) YOUR MONEY 475562
(COM) POLITICALLY INCORRECT 9551340
(DIS) GUMMI BEARS (CC)—Cartoon 361456
(DSC) EASY DOES IT 819982
(ESN) SPORTSCENTER 299104
(FAM) WISHKID—Cartoon 493956
(NIK) LOONEY TUNES—Cartoon 817524
(SC) COMMERCIAL PROGRAM
(SUN) DATELINE: NORTHWEST FLORIDA 58920
(TNN) TRUCK COMPETITION 741678
(USA) SUPER MARIO BROS. 3 460630
(WGN) COMMERCIAL PROGRAMS *2:30*
9:35 (TBS) 2 STUPID DOGS—Cartoon 7831185
10AM (2) CARMEN SANDIEGO (CC) 11307
(4) MEET THE PRESS (CC) *1:00* 42765
(5) WALL STREET JOURNAL UPDATE 26253
(7) HOUR OF POWER (CC) *1:00* 64901
(17) B.O.L.D. 40475
(23) LOS BUKIS: POR SIEMPRE *1:00* 80678
Un concierto por el grupo mexicano.
(29) TALK ABOUT MONEY *1:00* 64678
(33) TRANSFORMERS (CC)—Cartoon 70843
(39) CALIFORNIA DREAMS—Teenagers 93949
(42) MISTER ROGERS (CC)—Children 86746
(45) LIFE TODAY—Religion 42291
(51) PROGRAMACION COMERCIAL
(AMC) LAUREL AND HARDY MARATHON CONTINUES (BW)
(BET) VIDEO GOSPEL—Music 819678
(CNN) ON THE MENU—Nutrition 367104
An Aspen, Colo., food and wine festival.
(COM) MYSTERY SCIENCE THEATER 3000 *2:00* 9571104
(DIS) MOVIE (CC)—Cartoon *1:30* ★★★
"The Brave Little Toaster." 911217
(DSC) LYNETTE JENNINGS HOME 732494
(ESN) SPORTSWEEKLY *1:00* 810746
(FAM) THAT'S MY DOG—Game 996630
(NIK) DOUG—Cartoon 730036
(SC) WRAP-UP *2:00* 185123
(SUN) AMERICAN ANGLER 26982
(TNN) NEIL BONNETT'S WINNERS 626920
Female IndyCar driver Lyn St. James interviews fellow racer Robby Gordon.
(TNT) MOVIE—Comedy-Drama *2:45* ★★★★ 30111017
"Mister Roberts." (1955) Henry Fonda reprises his Broadway role of a restless Navy officer aboard a WWII cargo ship. James Cagney, Jack Lemmon, William Powell, Betsy Palmer.
(USA) TEENAGE MUTANT NINJA TURTLES (CC)—Cartoon 352272
(WGN) STAR SEARCH *1:00* 984456
10:05 (TBS) GROWING PAINS—Comedy 2688712
10:30 (2) IT'S A KICK—Soccer 84104
Debut: An examination of soccer, including instruction and World Cup highlights. First up: ball-control tips.
(5) SOUTH FLORIDA BUSINESS REPORT 28562
(6) (12) FACE THE NATION (CC) 26104/20017
(17) PARENTING TREE 86291
(33) EXOSQUAD—Cartoon 71630
(39) HIGHWAY PATROL 22475
(42) GHOSTWRITER (CC)—Children 73123
(45) ED YOUNG—Religion 11272
(51) CONSTRUYENDO 55727
(BET) (SUN) COMMERCIAL PROGRAM
(CNN) RELIABLE SOURCES 721253
(CSP) NATIONAL GOVERNORS' ASSOCIATION ANNUAL MEETING *5:30* 450123
(DSC) WORLD CLASS CUISINE 105291
(FAM) PUNKY BREWSTER—Comedy 383017
(MAX) MOVIE (CC)—Comedy *1:30* ★ 536388
"Mom and Dad Save the World." Jon Lovitz.
(NIK) RUGRATS—Cartoon 103833
(SHO) MOVIE—Drama *1:50* ★★ 9201123
"The Wilby Conspiracy." Sidney Poitier.
(TNN) NHRA TODAY—Drag Racing 812807
(USA) TEENAGE MUTANT NINJA TURTLES (CC)—Cartoon 756949
10:35 (TBS) MOVIE—Thriller *2:25* ★★★★ 75410123
"Jaws." (1975) Steven Spielberg's box-office blockbuster about an East Coast summer re-

sort terrorized by a giant killer shark. Roy Scheider, Robert Shaw, Richard Dreyfuss.

10:50 (TMC) **MOVIE (CC)—Drama** *1:45* ★★ 60615920
"One Good Cop." Michael Keaton.

11AM (2) **ADAM SMITH—Economics** 4814
(4) **IN TOUCH—Religion** *1:00* 22901
(5) **MOSAIC** 51814
(6) **INSIGHT** 59456
(7) **CHURCH SERVICE—Nondenominational** 46982
(12) **MOTORWEEK (CC)** 88982
(17) **INSIDE MONEY—Discussion** 51456
Topic: mutual funds.
(23) **GALARDON TV—Música** 80982
(29) **EYE ON SOUTH FLORIDA** 64982
(33) **SPEED RACER (CC)—Cartoon** 1340
(39) **BAYWATCH (CC)—Drama** *1:00* 11833
(42) **WALL STREET WEEK (CC)** 31098
(45) **CORAL RIDGE—Religion** *1:00* 82307
(51) **SERVICIOS PROFESIONALES** *1:00* 19562
(A&E) **MOVIE—Drama** *2:00* ★★★ 702388
"The Defection of Simas Kudirka." See Sun./Early Mon. 4 A.M. for details.
(BET) **OUR VOICES—Discussion** *1:00* 511524
(CNN) **WORLD SOCCER WEEKLY** 127388
(DSC) **GREAT CHEFS OF CHICAGO** 594036
(ENC) **MOVIE—Drama** *1:45* ★★★ 7283388
"Mass Appeal." Jack Lemmon, Zeljko Ivanek.
(ESN) **SPORTS REPORTERS** 934630
(FAM) **AMERICAN BABY—Health** 907611
(HBO) **MOVIE (CC)—Drama** *2:15* ★★★
"Hamlet." 22404611
(LIF) **FRUGAL GOURMET—Jeff Smith** 910185
(NIK) **REN & STIMPY—Cartoon** 592678
(SUN) **HORSEWORLD** *1:00* 75746
(TNN) **INSIDE WINSTON CUP** 462524
(USA) **ITSY BITSY SPIDER (CC)** 112456
(WGN) **LIFESTYLES OF THE RICH AND FAMOUS** *1:00* 997920

11:30 (2) **TONY BROWN'S JOURNAL** 5543
Topic: dietary-supplement guidelines and the FDA. (Repeat)
(5) **COMMON GROUND** 52543
(6) **COURT TV** 50185
(7) **COMMERCIAL PROGRAMS** *3:30*
(12) **GOLF SHOW** 89611
(17) (42) **FINANCIAL FREEDOM** 52185/32727
Scheduled: Investment strategies. (Live)
(19) **DESIGNER'S LANDSCAPING** 47253
(23) **CONTROL—Adolescentes** 81611
(29) **COMMERCIAL PROGRAM**
(33) **CHIP 'N DALE (CC)—Cartoon** 9369
(CNN) **GOODWILL GAMES PREVIEW** 128017
(DIS) **NOAH'S ANIMALS—Cartoon** 270630
(DSC) **GRAHAM KERR—Cooking** 595765
(ESN) **SPORTSCENTER** *1:00* 913235
(FAM) **HEALTHY KIDS—Magazine** 908340
(LIF) **GOOD HOUSEKEEPING** 911814
(NIK) **ROCKO'S MODERN LIFE** 593307
(TNN) **RACEDAY—Motor Sports** 463253
(USA) **PROBLEM CHILD (CC)—Cartoon** 113185

AFTERNOON

Noon (2) (42) **WASHINGTON WEEK (CC)** 75456/64475
(4) **STATES OF FAITH (CC)** *1:00* 20494
Mary Alice Williams hosts a report on the changing role of religion in American life.
(5) **SOUTH FLORIDA MEDICAL REPORT** 19814
(6) **STAR TREK—Science Fiction** *1:00* 46456
(10) (25) **BRITISH OPEN CONTINUES**
(12) **MOVIE—Comedy** *2:00* ★ 71727
"Rhinestone." (1984) Lackluster pairing of Dolly Parton and Sylvester Stallone as a country singer and her protege, a New York cabbie. Richard Farnsworth, Ron Leibman.
(17) **JOHN McLAUGHLIN'S ONE ON ONE—Interview** 77543
(19) **SHOOT 'EM UPS** (BW) *1:00* 91611
(23) **PELICULA—Drama** *2:00* 31814
"Carroña humana." Una historia del narcotráfico alrededor de una escuela. Juan Valentín, Pedro Infante Jr., Patricia Santos, Andrea Aguirre.
(29) **MOVIE—Comedy** *2:00* ★★ 15814
"Police Academy." (1984) Slapstick about a set of screwball recruits, with a chronic malcontent (Steve Guttenberg), a bored socialite

close up

BRITISH OPEN (CC)
SAT. 10 AM,
SUN. 9:30 AM (10) (25)

THE 123rd ANNUAL EVENT

David Cannon/Allsport

1993 winner Greg Norman

Third and final-round play in Turnberry, Scotland. (Live)

This is the third time that Turnberry Links has hosted the Open. The last time was in 1986, when slick, narrow fairways, dense rough and cold, 45 mph winds all took their toll on the scores, and Greg Norman's even-par 280 was enough to give him his first Major title.

Norman also won last year's British Open in Sandwich, England. This time, Norman shot a 13-under-par 267 to defeat Nick Faldo by two strokes, and claim his second British Open title.

Brent Musburger and Jack Nicklaus report.

(Kim Cattrall) and an unlikely florist (Bubba Smith) filling out the rank and vile.
(33) GROWING PAINS—Comedy 62982
(34) MOVIE—Drama 2:00 ★★ 79456
"Baby Snatcher." (Made for TV; 1992) A woman (Veronica Hamel) abducts an infant, hoping the child will save her troubled marriage.
(39) MOVIE—Thriller 2:00 ★★ 73185
"Gremlins." (1984) Vicious little furry creatures wreak havoc on Smalltown, U.S.A., during the Christmas season.
(45) LOVE WORTH FINDING 1:00 31524
(51) DENTISTA EN SU HOGAR 79307
(AMC) LAUREL AND HARDY MARATHON CONTINUES (BW)
(BET) LEAD STORY—Discussion 424524
(CNN) NEWS (CC)—Cathy Marshall
(COM) RITA RUDNER—Comedy 1:00 9574291
(CSP) NGA MEETING CONTINUES
(DIS) KIDS INCORPORATED (CC) 655307
(DSC) WORLD AWAY 1:00 832833
(FAM) MOVIE—Musical (CZ) 2:00 ★★★ 916494
"Stowaway." (1936) Moppet Shirley Temple sings, dances and dispenses charm from Shanghai to the U.S. as a waif befriended by an American playboy. Tommy: Robert Young.
(LIF) MOVIE—Crime Drama 2:00 ★ 989340
"Physical Evidence." (1989) A felony of a film, with Burt Reynolds as a former cop up on murder charges, and Theresa Russell as his attorney. Nicks: Ned Beatty.
(MAX) MOVIE—Drama 1:45 ★★★ 8379611
"To Sir, with Love." Sidney Poitier.
(MTV) JAMS COUNTDOWN 1:00 443271
(NIK) CLARISSA EXPLAINS IT ALL (CC) —Comedy 194185
(SC) HEART OF A CHAMPION 442920
(SUN) OREGON TEAM GOLF CHAMPIONSHIP 1:00 48543
Progress Downs No. 1 vs. Willamette Valley, taped May 9 at Sunriver Resort.
(TNN) IN-FISHERMAN—Al Lindner 117299
(USA) WWF WRESTLING 1:00 450253
(WGN) MOVIE—Adventure 2:00 ★★ 259272
"Bandit: Bandit and the Silver Angel." (Made for TV; 1994) When his con-man uncle (Donald O'Connor) dies, Bandit takes over his carnival—then discovers that various "unpleasant people" have a strong interest in it. Brian Bloom. Angel: Traci Lords.
(WOR) MOVIE—Comedy-Drama 2:00 ★★ 882524
"A Shock to the System." (1990) An adman (Michael Caine) finds that climbing the corporate ladder can be murder.
12:30 (2) ISSUES AND THE MEDIA 16291
(5) STAR SEARCH 1:00 666611
(17) FLORIDA FACE TO FACE 27036
(33) PERFECT STRANGERS (CC) 10017
(42) FIRING LINE—Discussion 74340
(51) DOCTOR SILVERMAN 89272
(BET) COMMERCIAL PROGRAMS 2:30
(CNN) SCIENCE & TECHNOLOGY WEEK —Magazine 486678
Topic: the predicted collision between Jupiter and a comet later this month.
(DIS) MICKEY MOUSE CLUB (CC) 365272
(ESN) TENNIS 3:00 352017
U.S. at Netherlands in Davis Cup singles play, taped today in Rotterdam.
(NIK) ADVENTURES OF PETE & PETE 811340
(SC) GOLF TIPS 176475
(SHO) MOVIE—Comedy-Drama 1:45 ★★★
"Peggy Sue Got Married." 1500340
(TNN) BILL DANCE OUTDOORS 745494
12:35 (TMC) MOVIE (CC)—Comedy-Drama 1:50 ★★★
"Sleepless in Seattle." 22105901
12:45 (ENC) MOVIE—Drama 1:50 ★★ 62127765
"The Happening." Anthony Quinn.
(TNT) MOVIE—Drama 3:15 ★★★ 66609630
"The FBI Story." (1959) Director Mervyn LeRoy traces the Federal Bureau of Investigation's history via the episodic personal story of one agent (James Stewart). Vera Miles.
1 PM (2) APOLLO 11: AS IT HAPPENED —Documentary 6:00 3852307
A chronicle of the historic lunar landing of July 1969, culled from ABC news reports that have not aired since the mission.
(4) MOTORWEEK (CC) 33017
(6) SUMMER STUNTS SPECTACULAR 1:00 55104
(17) ECONEWS 60727
(19) (33) BASEBALL 3:00 713272/388920
Florida at Atlanta. (Live)
(42) JOHN McLAUGHLIN'S ONE ON ONE —Interview 15746
(45) DAY OF DISCOVERY (CC) 86123
(51) POLITICA AL DIA 20678
(A&E) MOVIE—Biography 4:00 ★★ 443369
"Sadat." (Made for TV; 1983) Louis Gossett Jr. has the title role in a saga that traces the life and career of the Egyptian leader (1918-1981).
(CNN) WEEK IN REVIEW (CC) 1:00 474833
(COM) SINBAD—Comedy 1:00 9550611
(DIS) TEEN ANGEL (CC)—Drama 973340
(DSC) IN THE SHADOW OF THE MAFIA —Documentary 1:00 818253
(MTV) REAL WORLD 623272
(NIK) TOMORROW PEOPLE 443098
(SC) SOCCER USA 540036
(SUN) BOWLING 1:00 57291
Coverage of ABC World Team Challenge Grand Championship semifinal competition, taped June 25 in Reno.
(TBS) AUTO RACING 4:05 44951036
The Miller Genuine Draft 500, telecast live from the Pocono (Pa.) Raceway.
(TNN) BASSMASTERS—Fishing 346272
(USA) MOVIE—Science Fiction 2:00 ★★ 373765
"Alien Nation." (1988) Humanoid detective Sam Francisco (Mandy Patinkin) helps a Los

Angeles cop (James Caan) track down an extraterrestrial murderer.

1:30 (4) **WHY DIDN'T I THINK OF THAT?** 51730
(5) **COMMERCIAL PROGRAM**
(10) (25) **THIS WEEK (CC)** *1:00* 216630/924833
(17) **KOKORO: THE HEART WITHIN** 26307
(42) **ADAM SMITH—Economics** 73611
(45) **IT IS WRITTEN—Religion** 51388
(51) **MIAMI EN ACCION** 88543
(DIS) **TORKELSONS (CC)—Comedy** 364543
(HBO) **SOUTHERN JUSTICE: MEDGAR EVERS (CC)—Documentary** *1:10* 8288340
(MTV) **WEEK IN ROCK** 369665
(NIK) **WELCOME FRESHMEN** 810611
(SC) **SPORTS EXCHANGE** 175746
(TNN) **BUCKMASTERS WHITETAIL MAGAZINE—Hunting** 744765

1:45 (MAX) **MOVIE—Mystery** *1:40* ★★ 77062746
"They Only Kill Their Masters." James Garner.

2 PM (4) (5) **AUTO RACING** *2:00* 5272/15974
Flag-to-flag coverage of the Molson Indy Toronto. Hometown favorite Paul Tracy won his second race in as many weeks here last year, outdueling teammate Emerson Fittipaldi over the final few laps. (Live)

(6) (12) **EYE ON SPORTS (CC)** *2:00* 15956/17982
Elements include track and field competition, taped July 11-15 in Stockholm, Sweden; the ITU Whistler (Canada) Triathlon, taped July 10. Tim Ryan.

(17) **AMERICAN ART FORUM** 23524
(23) **PRELIMINARES AL FINAL DE LA COPA MUNDIAL** *1:30* 578562
(29) **MOVIE—Comedy** *2:00* ★★★ 93982
"National Lampoon's Animal House." (1978) Uninhibited slapstick farce centering on college-fraternity high jinks in the early '60s. John Belushi, Tim Matheson.
(34) **MOVIE—Documentary** *2:00* ★★ 64814
"Get Back." (1992) Highlights of Paul McCartney's 1990 world tour are interspersed with archival footage of historic events.
(39) **MOVIE—Drama** *2:00* ★★ 19340
"Bat 21." (1988) Fact-based story about efforts to rescue an Air Force colonel (Gene Hackman) shot down over Vietnam. Danny Glover. Col. Walker: Jerry Reed.
(42) **WELCOME TO MY STUDIO—Painting** 8611
(45) **BREAKTHROUGH—Religion** *1:00* 43920
(51) **FUTBOL** *2:00* 66272
(CNN) **MONEYWEEK** 766291
(COM) **RICHARD LEWIS—Comedy** *1:00* 5954524
(CSP) **NGA MEETING CONTINUES**
(DIS) **DANGER BAY (CC)—Adventure** 674307
(DSC) **ANIMAL ALIENS** *1:00* 733123

close up

CARRERAS, DOMINGO, PAVAROTTI WITH MEHTA
SAT. 11 PM (42)
SUN. 8 PM (2) (42)
FRI. 9 PM (2)

THREE TENORS AND A CONDUCTOR RETURN IN CONCERT

Opera superstars Jose Carreras, Placido Domingo and Luciano Pavarotti are reunited with conductor Zubin Mehta in Los Angeles for a follow-up to their landmark 1990 concert in Rome.

Comprising operatic and popular selections, the program is scheduled to include arias from Jules Massenet's "Le Cid"; Ruggiero Leoncavallo's "Pagliacci"; Giacomo Puccini's "La Boheme" and "Turandot"; Federico Moreno Torroba's "Maravilla"; Gaetano Donizetti's "Lucia di Lammermoor"; and Giuseppe Verdi's "Macbeth." Also scheduled: "With a Song in My Heart" (sung by Carreras); "The Impossible Dream" (Domingo); and "Non ti scordar di me" and Schubert's "Ave Maria" (Pavarotti).

Maestro Mehta conducts the Los Angeles Philharmonic Orchestra and Music Center Opera Chorus at Dodger Stadium. The concert is held in celebration of soccer's World Cup Finals. (2:30)

Henry Grossman

Placido Domingo, Jose Carreras and Luciano Pavarotti

(FAM) MOVIE—Drama *2:00* ★★ 636611
"Cash McCall." (1959) Big business and romantic high jinks blend uneasily in this adaptation of Cameron Hawley's novel. James Garner, Natalie Wood, Nina Foch.
(LIF) L.A. LAW (CC)—Drama *1:00* 900833
(MTV) BEAVIS AND BUTT-HEAD VIDEO MARATHON *4:00* 870524
(NIK) WEINERVILLE—Variety *2:00* 221678
(SC) HARNESS RACING FROM YONKERS *1:00* 805475
(SUN) GOLF *2:00* 22456
Final-round play in the Bell's Scottish Open, taped July 9 in Tayside.
(TNN) CELEBRITY OUTDOORS 266479
(WGN) LEAD-OFF MAN—Baseball 4630814
(WOR) MOVIE—Comedy *2:00* ★★ 559659
"Car Wash." (1976) Ethnic humor showers this episodic account of a typical day at a Los Angeles carwash. Franklyn Ajaye, George Carlin, Prof. Irwin Corey, Richard Pryor, The Pointer Sisters, Melanie Mayron.

2:10 (WGN) BASEBALL *3:00* 18301611
Chicago at Cincinnati. (Live)

2:25 (TMC) MOVIE (CC)—Comedy-Drama *1:55* ★★★
"Working Girl." 74846659

2:30 (10) THIS WEEK IN SOUTH FLORIDA 9678
(17) THINKING ALLOWED—Discussion 66727
(25) COMMERCIAL PROGRAMS *1:00*
(42) JOY OF PAINTING 1302
(CNN) EARTH MATTERS—Magazine 478524
A look at an emerging environmental group.
(DIS) ZORRO (CC)—Adventure (CZ) 379340
(ENC) MOVIE—Adventure *2:15* ★★ 88288833
"Willow." Warwick Davis, Val Kilmer.
(SHO) MOVIE—Comedy *1:30* ★ 995036
"Desire and Hell at Sunset Motel." Sherilyn Fenn, Whip Hubley, David Hewlett.
(TNN) NEIL BONNETT'S WINNERS 735982
Female IndyCar driver Lyn St. James interviews fellow racer Robby Gordon.

2:45 (HBO) PEOPLE MAGAZINE: 20 YEARS 47175833

3 PM (7) GOLDEN GIRLS (CC)—Comedy 9920
(10) REAL ESTATE CLASSIFIEDS 7036
(17) EUROPEAN JOURNAL 42659
(42) WATERCOLOR WORKSHOP 7746
(45) THE KING IS COMING—Religion 7562
(AMC) LAUREL AND HARDY MARATHON CONTINUES (BW)
(BET) COMMERCIAL PROGRAMS *3:00*
(CNN) WORLD REPORT *2:00* 785727
(COM) PAULA POUNDSTONE *1:00* 6178253
(DIS) DINOSAUR!—Documentary *:50* 4121388
(DSC) FROM MONKEYS TO APES 952901
(HBO) MOVIE—Drama *1:35* ★ 5346678
"Landslide." Anthony Edwards, Tom Burlinson.
(LIF) UNSOLVED MYSTERIES *1:00* 915630
(SC) BOXING *2:00* 389272
(TBS) AUTO RACING CONTINUES
(TNN) TRUCKIN' U.S.A. 870496
(USA) MOVIE (CC)—Science Fiction *3:00* ★★★★ 780901
"Close Encounters of the Third Kind." (1977) Steven Spielberg's vision of an awe-inspiring meeting between humans and extraterrestrials. Richard Dreyfuss, Melinda Dillon.

3:30 (7) GOLDEN GIRLS (CC)—Comedy 7291
(10) (25) WORLD CUP SOCCER (CC) *2:30* 181630/611982
The championship game in Pasadena, Cal. See the Close-up on p. 77. (Live)
(17) LE JOURNAL 61272
(23) COPA MUNDIAL *2:30* 499730
El partido final del campeonato, en vivo desde Pasadena, Cal.
(42) MAGIC OF ACRYLIC PAINTING 2307
(45) THIS WEEK IN BIBLE PROPHECY 5833
(DSC) WILDLIFE TALES 673982
(ESN) SPEEDWEEK—Motor Sports 891974
(MAX) MOVIE—Comedy *1:30* ★ 249475
"Million Dollar Mystery." Tom Bosley.
(TNN) TRUCK COMPETITION 747727

3:50 (DIS) SALUTING THE AMERICAN TEACHER (CC) 85841765

4 PM (4) (5) WOMEN'S GOLF *2:00* 1730/5340
Final-round play in the $650,000 Big Apple Classic in New Rochelle, N.Y. Last year, Japan's Hiromi Kobayashi shot three rounds of 69 on the way to a four-stroke victory over Rosie Jones and the first Tour win of her career. Bob Trumpy and Hannah Storm report. (Live) [Time approximate after auto racing.]
(6) (12) SENIOR GOLF (CC) *2:00* 3982/6920
Final-round play in the Ameritech Senior Open in Aurora, Ill. George Archer's win in this rain-shortened tourney last season was the first of four Senior Tour victories for him in '93. (Live)
(7) DESIGNING WOMEN (CC)—Comedy 3098
(17) COMPACT 80307
(19) SCUBA WORLD 75475
(29) MOVIE—Comedy *2:00* ★ 31678
"Revenge of the Nerds II: Nerds in Paradise." (1987) Geeks vs. Greeks in Fort Lauderdale, Fla. Lewis: Robert Carradine.
(33) THIS WEEK IN BASEBALL 494
Included: a look at participants and events associated with the All-Star Game in Pittsburgh. [Time approximate after baseball.]
(34) ACAPULCO H.E.A.T. *1:00* 28524
Trailing a scientist (Paul Collins) suspected of developing biological weapons, the team stumbles onto an important part of his research—a man whose body's being genetically altered.
(39) MOVIE—Crime Drama *2:00* ★ 5678
"Assassination." (1987) Presidential aides target a feisty First Lady (Jill Ireland) to keep her from divorcing her impotent husband, but underestimate her bodyguard (Charles Bronson). Fitzroy: Stephen Elliott.
(42) MASTERPIECE THEATRE (CC) *1:30* 42388
(45) CORNERSTONE CHURCH *1:00* 68104

(51) **PELICULA—Drama** *2:00* 6494
"Amanecí en tus brazos." (Mexicana; 1966) A un hacendado no le cae en gracia el novio de su hija. Lucha Villa, Fernando Casanova.
(COM) **KEVIN MEANEY—Comedy** *1:00* 3128938
(DIS) **MOVIE—Fantasy** *1:25* ★ 5715456
"Prehysteria." Brett Cullen, Colleen Morris.
(DSC) **WORLD OF VALOR** 692017
(ESN) **MOTOCROSS** *1:00* 925982
Fukuoka (Japan) Golden Cup Supercross action, taped Nov. 6.
(FAM) **MOVIE—Comedy-Drama** *2:00* ★★★ 385340
"Chance of a Lifetime." (Made for TV; 1991) A seriocomic romance casting Betty White as a well-to-do widow who believes she's dying, and Leslie Nielsen as the dapper widower she falls for on a dream vacation in Mexico. Darrel: Ed Begley Jr. Dr. Edelman: William Windom.
(LIF) **MOVIE—Comedy** *2:00* ★★ 398814
"Maid for Each Other." (Made for TV; 1992) Amatuer sleuths (Nell Carter, Dinah Manoff) are swept up in music-biz intrigue.
(NIK) **ARCADE—Game** 690659
(SHO) **MOVIE (CC)—Comedy-Drama** *1:40* ★★
"Indian Summer." 7334291
(SUN) **POWERBOAT RACING** *1:00* 19494
Coverage of the Kansas City (Mo.) Grand Prix, taped June 18.
(TNN) **RODEO** *1:00* 486104
Bull-riding competition, taped May 29 in Rancho Murietta, Cal.
(TNT) **MOVIE—Drama** (BW) *2:00* ★★★ 911122
"Flamingo Road." (1949) Joan Crawford's personality lends conviction to this melodrama about a carnival girl's rise to prominence in a politically corrupt town.
(WOR) **KOJAK—Crime Drama** *1:00* 822017
4:20 (TMC) **MOVIE (CC)—Drama** *2:00* ★★★
"Thunderheart." 3721630
4:30 (7) **DESIGNING WOMEN (CC)—Comedy** 2982
(17) **JAPAN BUSINESS WEEKLY** 79291
(19) **THIS WEEK ON PIT ROAD** 71659
(33) **M*A*S*H (CC)** 678
(DSC) **PIRATES—Documentary** 681901
(HBO) **MOVIE (CC)—Comedy** *1:30* ★★★
"Summer Rental." 555307
(NIK) **FAMILY DOUBLE DARE—Game** 689543
4:45 (ENC) **MOVIE—Drama** *2:10* ★★ 94517185
"The River." Mel Gibson, Sissy Spacek.
5 PM (7) **NEWS**
(17) **FIRING LINE—Discussion** 47104
(19) **USWA WRESTLING** *1:00* 51307
(33) **MOVIE—Documentary** *2:00* ★★ 83475
"Get Back." (1992) Highlights of Paul McCartney's 1990 world tour are interspersed with archival footage of historic events.
(34) **BABYLON 5 (CC)** *1:00* 4272
Sinclair becomes the target of a witch hunt headed by a hard-line colonel and a telepath (Gregory Martin, Jeffrey Combs) from Earth Alliance. Sinclair: Michael O'Hare. Ivanova: Claudia Christian. Garibaldi: Jerry Doyle.
(45) **WORLD CHANGERS MINISTRIES** 9307
(A&E) **REAL WEST—Documentary** *1:00* 978949
(CNN) **LATE EDITION (CC)** *1:00* 776678
(COM) **RICHARD JENI—Comedy** *1:00* 9357185
(DSC) **SPIRIT OF SURVIVAL** 964746
(ESN) **WINDSURFING** *1:00* 330765
Coverage of the Maui-O'Neill Invitational, taped April 4 in Hawaii.
(MAX) **MOVIE (CC)—Science Fiction** *1:15* ★
"Robot Wars." 6804727
(NIK) **WILDSIDE—Children** 962388
(SC) **NEWSPORT TALK** *2:00* 430185
(SUN) **ATP TOUR TENNIS MAGAZINE** 81562
(TNN) **SPORTS CAVALCADE** *1:30* 583901
Included: the Charlotte (N.C.) Legends car race, taped May 29; drag-racing action from the NHRA Chief Auto Parts Nationals, taped Feb. 6 in Pomona, Cal.
(WOR) **LOVE BOAT—Comedy** *1:00* 297272
5:05 (TBS) **BUGS BUNNY—Cartoon** 8488494
5:10 (WGN) **10th INNING—Baseball** 39762543
5:30 (7) **HEADLINE NEWS** 6562
(17) **THINK TANK** 60543
(42) **SUCCESSFUL HOME VIDEO** 1678
(45) **BISHOP JAKES** 4104
(DIS) **FRED'S FINAL FLING—Cartoon** 380456

close up

WORLD CUP SOCCER (CC)
3:30 PM (10) (23) (25)

THE FINAL

The world's most popular sporting event reaches its climax in Pasadena, Cal. (Live)

If tradition holds, soccer fans could see quite a few goals today. The average number of goals in the previous 14 championship games is just over four. The highest scoring final came in 1958, when Pele led Brazil past Sweden 5-2. In 1966, England's Geoff Hurst scored a hat trick in a 4-2 victory over West Germany. He is the only player to have ever managed that feat in a World Cup Final.

ABC

In addition to ABC's coverage, Univision has Spanish-language coverage of today's game.

(DSC) THOSE WHO DARE—Profile 672253
(NIK) ROCKO'S MODERN LIFE 603123
(SUN) AMERICAN SOFTBALL—Magazine 20949
(WGN) THIS WEEK IN BASEBALL 375524
Included: a look at participants and events associated with the All-Star Game in Pittsburgh.
5:35 (TBS) NEW CAPTAIN PLANET (CC) 9615949
5:40 (SHO) MAKING OF BLOWN AWAY 49159920

EVENING

6 PM (2) APOLLO 11: AS IT HAPPENED CONTINUES
(4) (5) (7) (10) NEWS
(6) (12) CBS NEWS (CC) 6949/5475
(17) TEMAS DE MUJER 67456
(19) SUPER SPORTS FOLLIES 52524
(23) NOTICIAS
(25) RUNAWAY WITH THE RICH AND FAMOUS 38982
Actress Mary Frann travels to Italy; Britt Ekland visits the Swiss Alps.
(29) STAR TREK: THE NEXT GENERATION (CC)—Science Fiction *1:00* 15253
During the investigation of a crew member's mysterious suicide, Troi and Worf (Marina Sirtis, Michael Dorn) find their relationship taking a romantic turn. Pierce: Mark Rolston.
(34) KUNG FU: THE LEGEND CONTINUES (CC)—Crime Drama *1:00* 95833
Peter enlists the help of a girl (Heather Brown) with psychic abilities—and a "spiritual connection" to Caine—to help him snare a cop killer. Reston: James Purcell.
(39) BAYWATCH (CC)—Drama *1:00* 48901
Hobie (Jeremy Jackson) falls for junior lifeguard Lauren Taylor (Anndi McAfee), unaware she has an illness; Jackie hopes to buoy her romance with Mitch.
(42) SNEAK PREVIEWS—Movie Reviews 1291
(45) CARLTON PEARSON—Religion 1017
(51) PADRISIMO—Música *1:00* 97291
(A&E) IN SEARCH OF . . . *1:00* 823185
(AMC) LAUREL AND HARDY MARATHON CONTINUES (BW)
(BET) COMMERCIAL PROGRAMS *2:30*
(CNN) NEWS—Meserve/Oliver
(COM) WOMEN OF THE NIGHT III *1:00* 9570475
(DIS) AVONLEA (CC)—Drama *:50* 4489494
(DSC) WINGS—Documentary *1:00* 838017
(ESN) ROAD TO THE BRICKYARD 400 491938
Previewed: the NASCAR Winston Cup race scheduled for Aug. 6 in Indianapolis.
(FAM) MADELINE (CC)—Cartoon 497807
Madeline starts a fashion craze when she designs an Easter bonnet for a milk-wagon mare.
(HBO) MOVIE (CC)—Comedy-Drama *1:55* ★★
" 'Crocodile' Dundee II." 5994562
(LIF) MOVIE—Crime Drama *2:00* ★★ 669949
"Everybody Wins." (British-U.S.; 1990) Enigmatic story of small-town corruption uncovered by a PI (Nick Nolte) probing a murder. Angela: Debra Winger. Jerry: Will Patton.
(MTV) MOVIE AWARDS *2:00* 654017
(NIK) RUGRATS—Cartoon 600036
(SHO) MOVIE—Fantasy *1:55* ★★ 5844098
"Time Bandits." Craig Warnock, John Cleese.
(SUN) MARLINS WEEKLY 10562
(TNT) MOVIE—Drama *2:00* ★★ 104098
"Oxford Blues." (1984) There's quite a row when a brash Yank (Rob Lowe) matriculates at Oxford in pursuit of his dream girl (Amanda Pays). Ally Sheedy. Colin: Julian Sands.
(USA) WINGS (CC)—Comedy 404949
(WGN) TWILIGHT ZONE (BW) 305765
(WOR) SIMON & SIMON *1:00* 182036
6:05 (TBS) WCW WRESTLING *:55* 34188388
6:15 (MAX) MOVIE (CC)—Fantasy *1:45* ★★
"Labyrinth." 17685727
6:20 (TMC) MOVIE (CC)—Drama *1:40* ★★ 58793765
"Aces: Iron Eagle III." Paul Freeman.
6:30 (4) (5) NBC NEWS (CC) 765/9659
(6) (12) NEWS
(7) ANATOMY OF ABUSE 4727
(10) (25) ABC NEWS (CC)—Carole Simpson 1659/52562
(17) ANTE USTED 81036
(19) GOLDBERGS—Comedy (BW) 76104
(23) NOTICIERO UNIVISION 96982
(42) HEALTH MATTERS 2543
(45) WORD FOR TODAY—Religion 2369
(CNN) GOODWILL GAMES PREVIEW 493833
(ESN) BICYCLING 291730
Stage 14 (Castres to Montpellier) of the Tour de France, taped today.
(FAM) THAT'S MY DOG—Game 792299
(NIK) GUTS—Game 691388
(SUN) RACING REPORT FROM CALDER 48274
(TNN) REMODELING & DECORATING 750291
(USA) WINGS (CC)—Comedy 488901
(WGN) TWILIGHT ZONE (BW) 396017
7 PM (2) (42) LAWRENCE WELK *1:00* 2949/63185
A hoedown featuring country music.
(4) (5) MASTERS OF ILLUSION (CC) *1:00* 7017/76611
A salute to filmmakers who create special effects in films features comments from directors George Lucas, Robert Zemeckis, John Carpenter and Tim Burton. Included: a look at the creation of creatures, and the employment of models and miniatures, mechanics and makeup. (Repeat)
(6) (12) 60 MINUTES (CC) *1:00* 74253/29727
Scheduled repeats include 1992 segments about a Cincinnati accountant who "blew the whistle" on a Japanese manufacturer falsely labeling tools as American-made; and an elderly Missouri farm couple convicted of killing homeless men.
(7) (29) BRISCO COUNTY JR. (CC)—Adventure *1:00* 65497/43217
A figure from the future warns Brisco (Bruce

Campbell) that John Bly is going to escape from his orb prison, and only Brisco can erase the dark chapter that's fated for the world. Carina: Melanie Smith. Bly: Billy Drago. Pepe: Stewart Bick. (Repeat)

10 25 FUNNIEST HOME VIDEOS (CC) 9017/10098
A man is attacked by Dracula. Also: a bicyclist with an airplane propeller; a rock-and-roll drumming cat; and more inventive ways to crack an egg. Host: Bob Saget. (Repeat)

17 ENTERESE 27340

19 BILLY BOB'S COUNTRY COUNTDOWN —Magazine 52036

23 SIEMPRE EN DOMINGO *1:00* 29369

33 MOVIE—Crime Drama *2:00* ★ 16340
"East L.A. Warriors." (Made for Video; 1989) A gangster (Lawrence-Hilton Jacobs) stages lethal gladiator games between rival L.A. gang members. Tony Bravo, Kamar Reyes.

34 HIGHLANDER (CC) *1:00* 76659
Rival immortal Martin Hyde (Michael Siberry) has Richie framed for murder, but it's just a ploy to lead Hyde to his real target—MacLeod. Richie: Stan Kirsch.

39 THUNDER IN PARADISE (CC) *1:00* 21185
Edward (Patrick Macnee) has mixed feelings about receiving a medal of valor from the Queen of England; Bru becomes involved with a thrill-seeker (Alison Armitage).

45 E.V. HILL—Religion 9543

51 SALVESE QUIEN PUEDA—Comedia 4659

(A&E) ANCIENT MYSTERIES *1:00* 220949
A study of artifacts from Giovanni Belzoni's exploration of Egypt. David Drew narrates.

(CNB) TIM RUSSERT—Interview 4802901

(CNN) PINNACLE—Profile 777307
Beer-company president Jim Koch is profiled.

(COM) STAND-UP STAND-UP 9358814

(DIS) MOVIE (CC)—Drama *1:35* ★★ 4540765
"Back to Hannibal: The Return of Tom Sawyer and Huckleberry Finn." Raphael Sbarge.

(DSC) NATURE OF THINGS *1:00* 295253
A study of coral reefs features a visit to a marine park off the Sinai Peninsula.

(ENC) MOVIE—Drama *1:45* ★★★ 2591727
"Mass Appeal." Jack Lemmon, Zeljko Ivanek.

(ESN) SPORTSCENTER 7177017

(FAM) MIGHTY JUNGLE (CC)—Comedy 306833
The animals are caught talking on the family videotape the Winfields make for Dan's ailing father. Francis Guinan, Patrick McKenna.

(NIK) ARE YOU AFRAID OF THE DARK? —Thriller 942524

(SC) CLUB GOLF 207659

(SUN) GOLF DOCTOR—Joe Quinzi 78098

(TBS) NATIONAL GEOGRAPHIC EXPLORER (CC) *2:00* 499825
Pennsylvania residents' encounters with black bears; alligators of the Florida Everglades; the illegal wildlife trade. Host: Robert Urich.

Sunday GUIDELINES

☐ **Golf**: Final-round play in the British Open is scheduled from Turnberry Golf Links in Scotland. See the Close-up on p. 73. —9:30 AM 10 25

☐ The **World Cup Soccer** tournament winds up with today's championship match. See the Close-up on p. 77. —3:30 PM 10 25

☐ **Movie**: Determined (if dimwitted) settlers stand united against a greedy land-grabber in **"Sodbusters,"** a 1994 ★★ made-for-cable spoof of the Old West that's saddled with a plodding storyline and armed with too few gags. Kris Kristofferson (as Destiny, the requisite mysterious stranger) heads the ensemble cast, which also includes Fred Willard, John Vernon, Wendel Meldrum. —8 PM (SHO)

☐ Fasten your seat belts for **All About Bette,** an absorbing retrospective on the career of Bette Davis, whose toughness on-screen—and off—made her a powerful force in Hollywood. Notes narrator Jodie Foster, "she threw herself into each role as if her life depended on it." —8 PM, 11:30 PM, 3 AM [Early Mon.] (TNT)

☐ **Movie**: 1992's ★★ **"Deadly Matrimony"** teams Brian Dennehy and Treat Williams in a two-part fact-based teleplay. Dennehy gets to be the good guy, an incorruptible police officer out to nail Williams' character—a mob-connected lawyer. —9 PM 4 5

☐ **Movie**: Gene Hackman's intense performance fuels 1988's **"Mississippi Burning,"** a ★★★ drama about the murders of three civil-rights workers during the "Freedom Summer" of 1964. —9 PM 10 25

Sunday Evening

Prime Time

	6:00	6:30	7:00	7:30	8:00	8:30
2	Apollo 11: As It Happened Continues		Lawrence Welk		Carreras, Domingo, Pavarotti	
4	News	NBC News	Masters of Illusion		SeaQuest DSV	
5	News	NBC News	Masters of Illusion		SeaQuest DSV	
6	CBS News	News	60 Minutes		Murder, She Wrote	
7	News	Anatomy of Abuse	Brisco County Jr.		Martin	Living Single
10	News	ABC News	Funniest Videos	Funniest People	Lois & Clark	
12	CBS News	News	60 Minutes		Murder, She Wrote	
17	Temas de mujer	Ante usted	Entérese	Comentando	Será anunciado	Colombia al día
19	Sports Follies	Goldbergs	Billy Bob...	Comedy Jam	**Movie:** *Tulsa*	
23	Noticias	Noticiero	Siempre en domingo		Cámara infraganti	Lente loco
25	Runaway...	ABC News	Funniest Videos	Funniest People	Lois & Clark	
29	Star Trek: The Next Generation		Brisco County Jr.		Martin	Living Single
33	**Movie:** *Get Back* (5:00)		**Movie:** *East L.A. Warriors*			
34	Kung Fu: The Legend Continues		Highlander		**Movie:** *In Self Defense*	
39	Baywatch		Thunder in Paradise		RoboCop	
42	Sneak Previews	Health Matters	Lawrence Welk		Carreras, Domingo, Pavarotti	
45	Carlton Pearson	Word for Today	E.V. Hill	Pastor Jack Hayford		Lloyd Ogilvie
51	Padrísimo		Sálvese/pueda	**Película:** *Inesperada venganza*		
CABLE-TV CHANNELS						
A&E	In Search Of...		Ancient Mysteries		America's Castles	
AMC	Laurel and Hardy Marathon Continues					
BET	Commercial Programs					Personal Diary
CNN	News	Games Preview	Pinnacle	Sports	News	
COM	Women III		Stand-Up	Jocks	**Movie:** *Jabberwocky*	
DSC	Wings		Nature of Things		Natural World	
ESN	Brickyard 400	Bicycling	SportsCenter; Baseball Tonight (7:20)		Baseball: Tigers at Royals	
FAM	Madeline	That's My Dog	Mighty Jungle	Big Brother Jake	Country Music Spotlight	
LIF	**Movie:** *Everybody Wins*				**Movie:** *A Woman Scorned: The Betty Broderick Story*	
MTV	Movie Awards				Dead at 21	Real World
NIK	Rugrats	Guts	Afraid of Dark?	Roundhouse	Nick News	Lassie
SC	NSP Talk (5:00)		Club Golf	Tennis: U.S. Pro Championships		
SUN	Martins Weekly	Racing Report	Golf Doctor	Auto Racing: SCCA Trans-Am Molson Indy		
TBS	WCW Wrestling (6:05)		National Geographic Explorer			
TNN	Sports (5:00)	Remodeling	Mechanic	NHRA Today	Winston Cup	Raceday
TNT	**Movie:** *Oxford Blues*				All About Bette	
USA	Wings	Wings	Weird Science	Duckman	**Movie:** *Silent Witness...*	
WGN	Twilight Zone	Twilight Zone	**Movie:** *Braddock: Missing in Action III*			
WOR	Simon & Simon		Don't Eat Daisies	Eddie's Father	Hazel	That Girl
PREMIUM CHANNELS						
DIS	Avonlea		**Movie:** *Back to Hannibal: Tom Sawyer & Huck Finn*			Blondie (8:35)
ENC	**Movie:** *The River* (4:45)		**Movie:** *Mass Appeal*			
HBO	**Movie:** *'Crocodile' Dundee II*				**Movie:** *The Last Seduction*	
MAX	**Movie:** *Labyrinth* (6:15)				**Movie:** *Weekend at Bernie's II*	
SHO	**Movie:** *Time Bandits*				**Movie:** *Sodbusters*	
TMC	**Movie:** *Aces: Iron Eagle III* (6:20)				**Movie:** *Beverly Hills Cop*	

	9:00	9:30	10:00	10:30	11:00	11:30
2	Carreras, Domingo, Pavarotti (Cont.)			Three Tenors Live	2.4 Children	Brittas Empire
4	**Movie:** *Deadly Matrimony, Part 1*				News; Sports Final (11:20)	Sports Machine (11:50)
5	**Movie:** *Deadly Matrimony, Part 1*				News; Highlight Zone (11:25)	Sports (11:35)
6	**Movie:** *Without a Kiss Goodbye*				News	Sports Page
7	Married...	George Carlin	News		Sunday Sports Xtra	Arsenio Hall
10	**Movie:** *Mississippi Burning*					News (11:45)
12	**Movie:** *Without a Kiss Goodbye*				News	Entmt. Tonight (11:35)
17	Foro 17	Opiniones	Noticiero europeo	Cuba y su historia	Huellas	Variados 17
19	**Movie** (Cont.)		Showtime/Apollo		Comedy Greats	California Music
23	**Película:** *Los marcados*				Noticias	Deportivos (11:45)
25	**Movie:** *Mississippi Burning*					News (11:45)
29	Married...	George Carlin	News		Deep Space Nine	
33	Sports		Untouchables		M*A*S*H	South Florida
34	**Movie** (Cont.)		Commercial Programs			
39	Gladiators		Commercial Programs			
42	Carreras, Domingo, Pavarotti (Cont.)		Masterpiece Theatre		Mystery!	
45	Kenneth Copeland		Praise the Lord			
51	**Película:** *Vuelven los mecánicos ardientes*			Grandes ligas	De gol a gol	Comercial

CABLE-TV CHANNELS

A&E	America's Castles (Cont.)		Poirot		Caroline's Comedy Hour	
AMC	Laurel and Hardy Marathon Continues					
BET	Bobby Jones Gospel		Video Gospel	Comm. Prog.	For Black Men	Lead Story
CNN	CNN Presents...		News		Sports	Inside Business
COM	**Movie** (Cont.)		A-List	Comic Justice	It's Just a Ride	
DSC	Good Morning, Mr. Hitler		Berlin at All Costs		Natural World	
ESN	Baseball (Cont.)				SportsCenter	
FAM	Snowy River: The McGregor Saga		In Touch		Changed Lives	John Ankerberg
LIF	**Movie** (Cont.)		Midnight Caller		Clapprood Live	Hidden Room
MTV	Unplugged		Beavis/Butt-head	Beavis/Butt-head	The State	Liquid TV
NIK	Lassie	Lassie	Lassie	Lassie	Mary Tyler Moore	Get Smart
SC	Tennis: U.S. Pro Championships			Sports Innerview	Sports Vacats.	Thoroughbred
SUN	Auto Racing (Cont.)	Boxing: Gonzalez-Ramos (featherweights)				Comm. Prog.
TBS	Matlock				Network Earth	TBA
TNN	Fishin'/Wilson	Fishing/Martin	Bassmasters	Amer. Outdoors	Road Test	Going Our Way
TNT	**Movie:** *Elizabeth the Queen*					All About Bette
USA	**Movie** (Cont.)		Silk Stalkings		Silk Stalkings	
WGN	Star Search		News	Replay (10:40)	Twilight Zone	Lifestyles...
WOR	Mod Squad		News	Charles in Charge	Kojak	

PREMIUM CHANNELS

DIS	Music by Richard Rodgers		**Movie:** *Oklahoma!* (10:15)			
ENC	**Movie:** *All Night Long*			**Movie:** *The Marriage-Go-Round*		
HBO	**Movie** (Cont.)		**Movie:** *The Firm*			
MAX	**Movie** (Cont.)	**Movie:** *Sniper*			**Movie:** *Beverly Hills Cop II* (11:15)	
SHO	**Movie** (Cont.)	**Movie:** *Chained Heat 2* (9:45)				**Movie**
TMC	**Movie** (Cont.)	**Movie:** *Sleepless in Seattle* (9:45)				**Movie**

Continued from page 45

if not better than, previous seasons'.

Larry David, executive producer, "Seinfeld"
Studio City, Cal.

'Model' maker needs more molds

In response to your article on *Models Inc.* ["High Glamour, High Drama…High Hopes?" June 25]: The men who publish and broadcast these erotic fantasies are acting on behalf of the tidal wave of testosterone in the world today. The producers can take their beautiful models, high-rent beach houses, and designer catwalks, and jump off a high-rise L.A. office building.

Ashley Caldwell
Enid, Okla.

Let me get this straight: There were five model roles up for grabs on *Models Inc.*, and [exec producer] Aaron Spelling couldn't squeeze in *one* minority actress? Hogwash! Or should I say *white*-wash?

R. Cartel
Cincinnati

Couch Critic a Rebel at heart?

Shame on you, Mr. Jarvis, for your criticism that the TNT movie "Gettysburg" had "not much of a story and no fresh perspective" [Hits & Misses, June 25]. What would you have suggested—a Confederate victory?

Karen M. Weaver
Unionville, Pa.

Lucci not too old to hootchy-kootchy

Regarding Michael Logan's comment that he found Susan Lucci's "bumping and grinding" at the Daytime Emmy Awards to be a "painful embarrassment" [Soaps, June 25]. What's wrong with being 45 years old? Logan needs to grow up; he might find that it's OK to be sexy—not embarrassing at all.

Brenda Smith
Deltona, Fla.

Correspondence for this department should be addressed to Letters Department, TV GUIDE, Radnor, Pa. 19088. No anonymous letters will be published.

The long-awaited reunion

Carreras, Domingo and Pavarotti with Mehta: Three Tenors In Concert 1994

Tonight 8PM

Followed by

The Three Tenors Backstage Live!

10:30PM

MEMBER VISION wpbt2

Another Tibor Rudas Production in association with World Cup USA 1994

(TNN) **SHADETREE MECHANIC** 666415
(USA) **WEIRD SCIENCE (CC)—Comedy** 762475
To become popular, Gary and Wyatt ask Lisa to get them onto the basketball team.
(VH1) **FT—FASHION TELEVISION** 847291
A segment on models.
(WGN) **MOVIE—Adventure** *2:00* ★ 989901
"Braddock: Missing in Action III." (1988) Chuck Norris invades Vietnam again to rescue a wife he thought dead and a son he didn't know he had. Quoc: Aki Aleong.
(WOR) **PLEASE DON'T EAT THE DAISIES —Comedy** 298901

7:20 (ESN) **BASEBALL TONIGHT** *:40* 62373036

7:30 (10) (25) **AMERICA'S FUNNIEST PEOPLE (CC)** 4253/58746
Guests: Chris Castile ("Step by Step"); the canine star of the "Beethoven" movies; and Inner Circle, which performs "Sweat." Also: a spoof called "Rescue 90210." (Repeat)
(17) **COMENTANDO** 70920
(19) **COMEDY JAM** 72388
(45) **PASTOR JACK HAYFORD** *1:00* 422433
(51) **PELICULA—Drama** *1:30* 984369
"Inesperada venganza." Un joven espera la oportunidad perfecta de vengarse del asesinato de su padre. Sergio Goyri.
(CNB) **CAL THOMAS—Interview** 7559104
(CNN) **SPORTS** 499017
(COM) **JOCKS** 7891271
(FAM) **BIG BROTHER JAKE (CC)** 897663
Jake's ex-boss searches Jake's house.
(NIK) **ROUNDHOUSE** 680272
(SC) **TENNIS** *1:30* 287497
Final-round singles play in the U.S. Pro Championships in Chestnut Hill, Mass. (Live)
(SUN) **AUTO RACING** *2:00* 148185
SCCA Trans-Am Molson Indy action, taped yesterday in Toronto.
(TNN) **NHRA TODAY—Drag Racing** 756475
(USA) **DUCKMAN (CC)—Cartoon** 484185
Duckman takes it on the lam when he can't pay his back taxes.
(VH1) **JAM** *2:30* 111949
(WOR) **COURTSHIP OF EDDIE'S FATHER —Comedy-Drama** 910611

8 PM (2) (42) **CARRERAS, DOMINGO, PAVAROTTI WITH MEHTA—Music** *2:30* 382272/83949
The tenors perform in Los Angeles. See the Close-up on p. 75.
[Interrupted for pledge breaks.]
(4) (5) **SEAQUEST DSV (CC)** *1:00* 6765/92659
At a power summit, Lucas (Jonathan Brandis) is taken hostage along with a group of UEO leaders. Noyce: Richard Herd. Bridger: Roy Scheider. Crocker: Royce D. Applegate. Ford:

THE 1994 GOODWILL GAMES

JULY 23 - AUGUST 7 EVERY NIGHT ON TBS

NO COLD WAR.

THE 1994 GOODWILL GAMES.
ST. PETERSBURG, RUSSIA.
NO COLD WAR - BUT PLENTY OF HISTORIC BATTLES.
BEGINNING SATURDAY, 7/23 ON
TBS
8:05 PM
THE WORLD'S BEST. ONE CHANCE TO PROVE IT.

Don Franklin. Westphalen: Stephanie Beacham. O'Neill: Ted Raimi. (Repeat)

Guest Cast

Sec. Gen. Dre ..... Bonnie Bartlett
Lamm ..... Carl Lumbly
Hoi Chi ..... James Shigeta

6 12 MURDER, SHE WROTE (CC) *1:00*
83901/38475
A piano prodigy's imperious mentor (Ronald Guttman) is shot to death at the eighty-eights. Jessica: Angela Lansbury. (Repeat)

Additional Cast

Leslie Walden ..... Jenny Lewis
Hank Walden ..... Craig Wasson
Vanessa Cross ..... Pamela Bellwood
Steven Hoyt ..... Joseph Kell
Owen McLaglen ..... Robert Knepper

7 29 MARTIN (CC) 7949/21291
Conclusion. With Gina (Tisha Campbell) in New York, Martin reconsiders his decision to let her go and sets out to make amends. Singer Brian McKnight has a cameo. Martin Lawrence. Luvert: David Connell. (Repeat)

TONIGHT

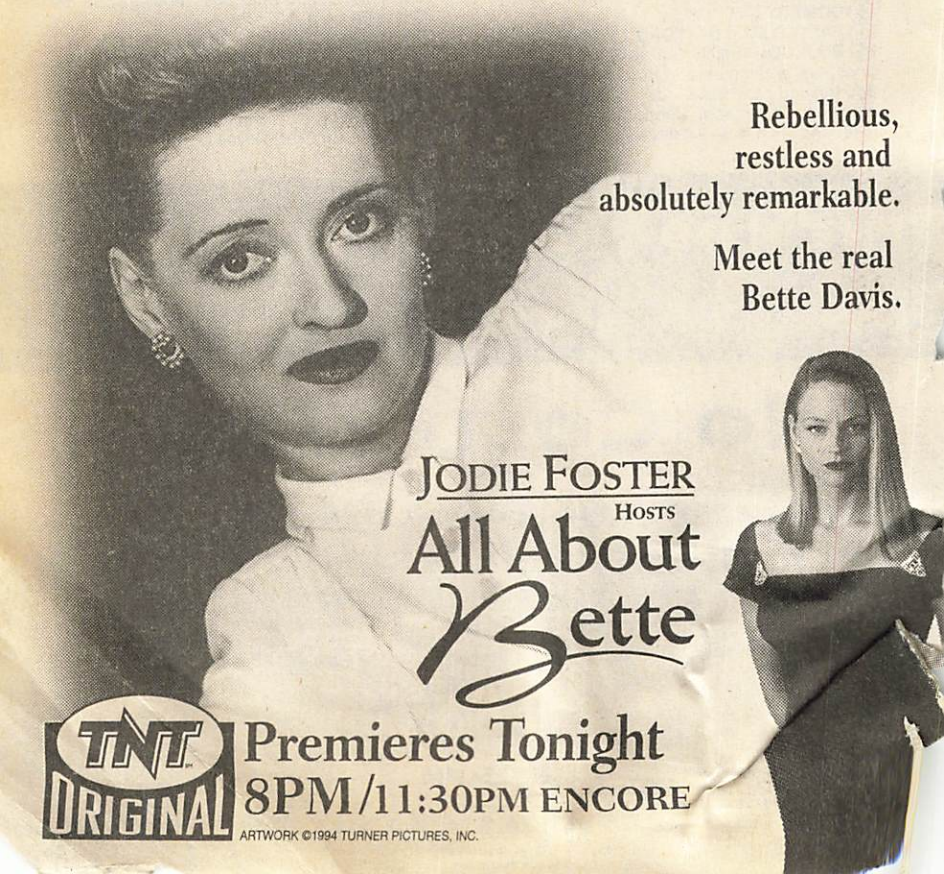

10 25 LOIS & CLARK (CC) *1:00* 43307/70017
Lois (Teri Hatcher) requires protection after witnessing the murder of a scientist whose enemies want to capitalize on his discovery of a plant that increases male potency. (Repeat)

Guest Cast

Dr. Vincent Winninger ..... Elliott Gould
Barbara Trevino ..... Claudette Nevins
Sebastian Finn ..... William Mesnik

17 SERA ANUNCIADO

19 MOVIE—Drama *2:00* ★★★ 90833
"Tulsa." (1949) A spectacular oil-field fire climaxes this yarn about an ambitious woman (Susan Hayward) who becomes an oil queen. Robert Preston, Pedro Armendariz, Chill Wills.

23 CAMARA INFIRAGANTI 72814

34 MOVIE—Drama *2:00* ★★ 89123
"In Self Defense." (Made for TV; 1987) A material witness (Linda Purl) is terrorized by the killer (Billy Dragoo) she testified against. Lt. Tyrell: Yaphet Kotto. Edwards: Terry Lester.

39 ROBOCOP—Science Fiction *1:00* 30833
RoboCop uncovers a plot by a gunrunner to assassinate OCP's chairman (David Gardner), while Madigan falls for a magician who may be involved in the plan. Tish: Cali Timmins.

A&E AMERICA'S CASTLES *1:00* 290185
Touring American mansions, including the Breakers, a Vanderbilt "cottage" in Newport, R.I., styled after 16th-century Italian palaces.

CNB POZNER/DONAHUE 4828949
Scheduled: Sports columnist Ira Berkow.

CNN NEWS (CC)—Meserve/Oliver *1:00*

COM MOVIE—Comedy *2:00* ★★ 6194185
"Jabberwocky." (British; 1977) Bawdy lampoon about a medieval bumpkin's exploits in pursuit of a ravaging monster. Michael Palin, Deborah Fallender, Max Wall.

CSP BOOKNOTES *1:00* 65185
Author David H. Fischer ("Paul Revere's Ride & the Battle of Lexington & Concord").

DSC NATURE—WORLD *1:00* 204901
A study of wildlife on Wyoming's Teton Range.

ESN BASEBALL (CC) *3:00* 272104
Detroit at Kansas City. (Live)

FAM COUNTRY MUSIC SPOTLIGHT *1:00* 65710
Included: Glen Campbell, Lee Greenwood and Including Mandrell.

HBO MOVIE (CC)—Thriller *1:50* ★★★
"The Last Seduction." 7930833

LIFE MOVIE—Drama *2:00* ★★★ 664494
"A Woman Scorned: The Betty Broderick Story." (Made for TV; 1992) Docudrama with Meredith Baxter as a Southern California homemaker and socialite driven to desperation

New From Sears Portrait Studio

Choose The Offer That's Right For You!

Plus choose your favorite background!

47 Portraits $6.95

1-10x13, 2-8x10s, 2-5x7s*, 10 Wallets and 32 Portrait Petites™

Sitting fee of $3 per person, payable when portraits are taken, not included in advertised price. Your choice of available backgrounds. Poses our selection. Limit one special offer per subject(s). No limit on number of offers per family. Cannot be combined with any other offer. Offer void where prohibited. Cash value 1/20¢. Sears Credit Card and other major credit cards accepted. Coupon good through July 30, 1994. *approximate size
Check your local store for days and hours of studio operation.

SEARS portrait studio

00000 21787

PRESENT THIS COUPON AT TIME OF SITTING

103 Portraits $12.95

3-10x13s, 4-8x10s, 8-5x7s*, 40 Wallets and 48 Portrait Petites™
Plus, a Free Portrait Key Ring (petite size)

Sitting fee of $3 per person, payable when portraits are taken, not included in advertised price. Package purchase required for free item. Your choice of available backgrounds. Poses our selection. Limit one special offer per subject(s). No limit on number of offers per family. Cannot be combined with any other offer. Offer void where prohibited. Cash value 1/20¢. Sears Credit Card and other major credit cards accepted. Offer available only in participating U.S.A. studios. Coupon good through July 30, 1994. *approximate size
Check your local store for days and hours of studio operation.

SEARS portrait studio

00000 21788

PRESENT THIS COUPON AT TIME OF SITTING

by marital strains. Dan Broderick: Stephen Collins. Linda: Michelle Johnson.
(MAX) **MOVIE (CC)—Comedy** *1:30* ★ 538765
"Weekend at Bernie's II." Jonathan Silverman.
(MTV) **DEAD AT 21—Adventure** 313123
Maria's con-artist father tracks her down.
(NIK) **NICK NEWS** 951272
(SHO) **MOVIE (CC)—Comedy-Western** *1:40* ★★
"Sodbus[illegible]
(TMC) **MOVIE (CC)—Comedy-Drama** *1:45* ★★★
"Beverly Hills Cop." 85[illegible]7833
(TNN) **INSIDE WINSTON CUP** 666235
(TNT) **ALL ABOUT BETTE (C[illegible])** *1:00* 105727
Jodie Foster narrates a profile of Bette Davis (1908-89), whose "real life was filled with ambivalence." Included: Davis's battles with studio bosses over creative control.
(USA) **MOVIE (CC)—Crime Drama** *2:0[illegible]* ★★
840727
"Silent Witness: What a Child Saw." (Made for Cable; 1994) Three Korean-Americans are murdered by black youngsters in a cautionary tale about guns, gangs and racial animosity. Mia Korf, Bill Nunn. Glenn: Clark Johnson.
(WOR) **HAZEL—Comedy** 214949

8:30 (7) (29) **LIVING SINGLE (CC)** 6456/170[illegible]8
Thanksgiving brings Kyle a new love interest—Flavor photographer Stacey (Nia Long)—and a large helping of advice from his female friends warning that she's just out for fun. Kyle: T.C. Carson. (Repeat)
(17) **COLOMBIA AL DIA** 55123
(23) **LENTE LOCO—Comedia** 91949
(45) **LLOYD OGILVIE—Religion** 4098
(BET) **PERSONAL DIARY** 200746
(CNB) **CNBC TALKS** 4807456
(MTV) **REAL WORLD** 392630
Judd's diligent job hunting finally pays off.
(NIK) **LASSIE—Drama** (BW) 970307
(TNN) **RACEDAY—Motor Sports** 111320
(WOR) **THAT GIRL—Comedy** 293456

8:35 (DIS) **BLONDIE & DAGWOOD** 24840307
Dagwood gets fired and Blondie goes to work.

9 PM (4) (5) **MOVIE (CC)—Crime Drama** *2:00* ★★
6524/95746
"Deadly Matrimony" (1992) weds police corruption to a murder conspiracy in suburban Chicago. A two-part TV-docudrama. (Repeat)

Cast

Sgt. John Reed ..... Brian Dennehy
Alan Masters ..... Treat Williams
Dianne ..... Embeth Davidtz
Arlene Reed ..... Susan Ruttan
Chief Michael Corbitt ..... John M. Jackson
Nina Sloane ..... Lisa Eilbacher
Jim Mihkalik ..... Terry Kinney
Vic Scalisi ..... George Morfogen
[Concludes tomorrow at this time.]

(6) (12) **MOVIE (CC)—Drama** *2:00* ★★ 93388/31562
"Without a Kiss Goodbye." (Made for TV; 1993) A mother wrongly convicted of poisoning her son faces an emotional and legal nightmare in this fact-based drama. (Repeat)

Supporting Cast

Laurie Samuels ..... Lisa Hartman Black
Ray Samuels ..... Christopher Meloni
Mrs. Samuels ..... Cloris Leachman
Gerald Orr ..... David Ogden Stiers
Jenine ..... Gwynyth Walsh

(7) (29) **MARRIED . . . WITH CHILDREN (CC)**
66746/84746
An auto executive (Todd Sussman) offers Al a brand-new car in exchange for timing Al's old car hitting the million-mile mark. Lisa: Stefanie Ridel. Officer Dan: Dan Tullis. (Repeat)

(10) (25) **MOVIE (CC)—Drama** *2:45* ★★★
14138901/55484901
"Mississippi Burning." (1988) This fictionalized account of the FBI probe into the 1964 murders of three civil-rights workers won an Oscar for Cinematography and garnered six more nominations, including Best Picture, Director (Alan Parker), Actor (Gene Hackman) and Editing. (Repeat)

Additional Cast

Ward ..... Willem Dafoe
Mrs. Pell ..... Frances McDormand
Deputy Pell ..... Brad Dourif
Mayor Tilman ..... R. Lee Ermey
[ABC is advising viewer discretion.]

(17) **FORO 17** 64920
(23) **PELICULA—Drama** *2:00* 31104
"Los marcados." Antonio Aguilar, Flor Silvestre, Eric del Castillo, Javier Ruán.
(33) **SUNDAY NIGHT SPORTS RAP** *1:00* 5659
(39) **AMERICAN GLADIATORS (CC)** *1:00*
27369
(45) **KENNETH COPELAND** *1:00* 98833
(51) **PELICULA—Comedia** *1:30* 50123
"Vuelven los mecánicos ardientes." Estos hombres piensan por sí mismos, y su jefa haga lo que haga, no puede forzarlos a comportarse bien. Raúl Ramírez, Marcelo Raúl.
(AMC) **LAUREL AND HARDY MARATHON CONTINUES** (BW)
(BET) **BOBBY JONES GOSPEL** *1:00* 567678
(CNB) **RIVERA LIVE—Discussion** *1:00* 9200678
(CNN) **CNN PRESENTS . . . (CC)** *1:00* 864307
"The Apollo Legacy" explores NASA's past, present and future, and compares U.S. and Soviet achievements in outer space.
(CSP) **COMMONS QUESTION TIME** 37814
(DIS) **MUSIC BY RICHARD RODGERS (CC)**
—Documentary *1:15* 6723611
Recalling the life and career of the composer (1902-79), whose collaborations with Oscar Hammerstein included "Oklahoma!" "South Pacific" and "The King and I."
(DSC) **GOOD MORNING, MR. HITLER**
—Documentary *1:00* 224765
Footage from 1939 of Adolf Hitler attending an

HAVE NO FEAR ANTENNA MAN IS HERE!

Hurricane Andrew ripped our tower off its base and sent it falling to the ground. So we moved to a new tower. Then, the government forced us to move back to Homestead. We've built a **STATE-OF-THE-ART TRANSMITTER** there, so many of you are getting great reception. But some of you up north may experience trouble receiving **CHANNEL 6**. What can you do? **FOLLOW THESE EASY STEPS** to television paradise.

LEAP FALLEN TV TOWERS in a SINGLE BOUND!

DISCOVER THE WORLD OF CABLE!!

1 **GET CABLE.** It's the clearest way to receive all those great Channel 6 programs like Murder She Wrote, 60 Minutes, The Monday Night Comedies, **DAVID LETTERMAN**, Star Trek: The Next Generation and **6 ACTION NEWS**. Plus cable brings you movies, music videos, educational channels and much, much more.

Call THE ANTENNA MAN HOTLINE!
1·800·227·9249
1·800·CBS·WCIX

2 **GET A DUAL-POINTING ANTENNA.** See, our new tower isn't where the other towers are, so most antennas point away from our tower. A **DUAL-POINTING ANTENNA** points to both. If you have an antenna that only points in one direction, add a "**CHANNEL 6 ELEMENT**" to receive a clear Channel 6 signal. **TROUBLE? CALL THE HOTLINE!**

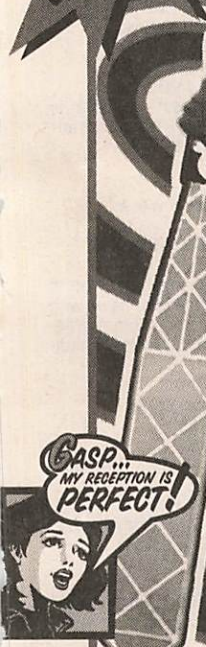

3 **UHF.** It finally has a purpose in life-receiving Channel 6. If you live in Hollywood or North Miami Beach, tune in to **UHF CHANNEL 58**. If you're between Pompano Beach and Ft. Lauderdale, tune to **UHF CHANNEL 27**. If you're in Coral Springs/West Broward, tune to **UHF CHANNEL 55**.

AVAILABLE AT...

HERMAN
(305)634·6591

VANCE BALDWIN ELECTRONICS
(305)379·4794

6 &27 WCIX

"I'M ANTENNA MAN!"

© 1994 CBS Inc. All rights reserved.

arts festival in Munich. Included: recollections by people who were present at the festival.
(ENC) MOVIE—Comedy *1:35* ★★★ 2799833
"All Night Long." Gene Hackman.
(FAM) SNOWY RIVER: THE McGREGOR SAGA (CC)—Drama *1:00* 637340
The bank threatens to foreclose on Matt's ranch; Luke (Joshua Lucas) is knocked unconscious after an explosion in his gold mine.
(MTV) UNPLUGGED *1:00* 635982
A 1994 performance by Lenny Kravitz includes "Are You Gonna Go My Way," "Believe," "Just Be a Woman," "Sister."
(NIK) LASSIE—Drama (BW) 572814
(SC) TENNIS *1:30* 821388
Final-round doubles play in the U.S. Pro Championships in Chestnut Hill, Mass. (Live)
(TBS) MATLOCK—Drama *2:00* 841456
(TNN) FISHIN' WITH ORLANDO WILSON 482388
(TNT) MOVIE—Drama *2:30* ★★★ 285384
"Elizabeth the Queen." (1939) The romance of Queen Elizabeth I (Bette Davis) and youthful Lord Essex (Errol Flynn), and its breakdown from pride and court intrigue. Penelope: Olivia de Havilland. Bacon: Donald Crisp.
(WGN) STAR SEARCH *1:00* 901098
(WOR) MOD SQUAD—Crime Drama *1:00* 550388

9:30 (7) (29) GEORGE CARLIN (CC) 34611/27098
Brian Doyle Murray plays a has-been '60s rock singer whom George takes pity on when he sees him performing for spare change on the street. Kathleen: Susan Sullivan. Harry: Alex Rocco. Earl: Greg Almquist. (Repeat)
(17) OPINIONES 80712
(MAX) MOVIE (CC)—Adventure *1:40* ★★
"Sniper." 4487494
(NIK) LASSIE—Drama (BW) 831104
(SUN) BOXING *2:00* 967307
Scheduled: Alejandro Gonzalez vs. Jose Ramos in a 10-round featherweight bout, taped July 8 in Inglewood, Cal.
(TNN) FISHING WITH ROLAND MARTIN 725630

9:45 (SHO) MOVIE—Crime Drama *1:40* ★ 97880415
"Chained Heat 2." Kimberly Kates.
(TMC) MOVIE (CC)—Comedy-Drama *1:50* ★★★
"Sleepless in Seattle." 63421920

10PM (7) (29) NEWS *1:00*
(17) NOTICIERO EUROPEO 78272
(19) IT'S SHOWTIME AT THE APOLLO *1:00* 79340
(33) UNTOUCHABLES (CC) *1:00* 8746
Ness's attempt to thwart mob expansion into Cuba runs aground when the country's corrupt president (Ismael Carlo) deals with Capone, and Ness is kidnapped by rebels. Part 1 of two.
(34) (39) COMMERCIAL PROGRAMS *3:00*
(42) MASTERPIECE THEATRE (CC) *1:00* 62456
"Jeeves and Wooster" (Stephen Fry, Hugh Laurie) are sent to meet a woman who Aunt Agatha (Mary Wimbush) thinks is perfect for Bertie. But romantic confusion ensues when Bertie and friend Gussie (Richard Braine) must impersonate each other. Madeline: Elizabeth Morton. (Repeat)
(45) PRAISE THE LORD—Religion *3:00* 548036
(A&E) POIROT—Mystery *1:00* 212920
Poirot (David Suchet) takes the case of "The Veiled Lady" (Frances Barber), who says that she's being blackmailed by "a horrible man."
(BET) VIDEO GOSPEL—Music 425253
(CNB) TOM SNYDER *1:00* 9203765
(CNN) NEWS—Meserve/Oliver *1:00*
(COM) A-LIST (CC) 3020272
Featured: Fred Stoller, Roger Rittenhouse. Host: Sandra Bernhard.
(DSC) BERLIN AT ALL COSTS *1:00* 294524
Examining the 1945 siege of the German capital by Soviet troops in the last days of WWII.
(FAM) IN TOUCH—Religion *1:00* 647727
(HBO) MOVIE (CC)—Drama *2:30* ★★★ 403727
"The Firm." Tom Cruise, Jeanne Tripplehorn.
(LIF) MIDNIGHT CALLER (CC) *1:00* 643901
(MTV) BEAVIS AND BUTT-HEAD 366340
(NIK) LASSIE—Drama (BW) 195814
(TNN) BASSMASTERS—Fishing 767758
(USA) SILK STALKINGS (CC) *1:00* 852562
A madam with ties to Captain Lipschitz is caught in a deadly struggle with a rival brothel.
(VH1) SOUL OF VH-1 *1:00* 188185
(WGN) NEWS *:40*
(WOR) NEWS

10:15 (DIS) MOVIE (CC)—Musical *2:25* ★★★
"Oklahoma!" 10833456

10:30 (2) THREE TENORS—BACKSTAGE LIVE! 85833
A preview of the Carreras-Domingo-Pavarotti reunion is scheduled to include interviews with the operatic trio and conductor Zubin Mehta. Also: the tenors in rehearsal at Dodger Stadium in Los Angeles.
(17) CUBA Y SU HISTORIA 87920
(51) GRANDES LIGAS—Béisbol 56456
(BET) COMMERCIAL PROGRAM
(COM) COMIC JUSTICE 3039920
Featured: Warren Thomas, Mark Wheatle. Host: A.J. Jamal.
(ENC) MOVIE—Comedy *1:45* ★★ 8237659
"The Marriage-Go-Round." Susan Hayward.
(MTV) BEAVIS AND BUTT-HEAD 382388
(NIK) LASSIE—Drama (BW) 104562
(SC) SPORTS INNERVIEW 436369
(TNN) GREAT AMERICAN OUTDOORS 462366
(WOR) CHARLES IN CHARGE—Comedy 427611

10:40 (WGN) INSTANT REPLAY 26326253

11PM (2) 2 POINT 4 CHILDREN—Comedy 9123
(4) (5) (6) NEWS
(7) SUNDAY SPORTS XTRA (CC) 61291
(12) NEWS *:35*
(17) HUELLAS 76765
(19) COMEDY GREATS (BW) 61833
(23) NOTICIAS *:45*

29 STAR TREK: DEEP SPACE NINE (CC) —Science Fiction *1:00* 65307
Drawn by unusual readings from an unknown planet, Dax and Odo discover that its inhabitants are literally disappearing. Rurigan: Kenneth Tobey. Taya: Noley Thornton.
33 M*A*S*H (CC) 3949
42 MYSTERY! (CC) *1:00* 25123
See Sat. 10 P.M. for details.
51 DE GOL A GOL 21611
A&E CAROLINE'S COMEDY HOUR *1:00* 440901
Richard Jeni hosts comics Jerry Minor, Mario Cantone, Mike Sullivan-Irwin.
BET FOR BLACK MEN ONLY 830036
CNN SPORTS 119369
COM IT'S JUST A RIDE *1:00* 7687098
The life and career of comedian Bill Hicks, who died in February 1994. Included: footage of his performances; comments from Jay Leno, David Letterman, Eric Bogosian.
CSP BOOKNOTES *1:00* 27217
Author David H. Fischer ("Paul Revere's Ride & the Battle of Lexington & Concord").
DSC NATURAL WORLD *1:00* 455833
A study of wildlife on Wyoming's Teton Range includes elk, antelope, bears and bald eagles.
ESN SPORTSCENTER *1:00* 811475
FAM CHANGED LIVES—Religion 922920
LIF CLAPPROOD LIVE (CC) 935494
MTV THE STATE—Comedy 920562
NIK MARY TYLER MOORE (CC) 584659
SC GREAT SPORTS VACATIONS 825104
TBS NETWORK EARTH 139123
The effects of excessive fishing on the coastal communities of Newfoundland.
TNN ROAD TEST MAGAZINE 487833
USA SILK STALKINGS (CC) *1:00* 394271
The initiation of a "little sister" at a frat house becomes her last rites. Clay: Marc Riffon.
WGN TWILIGHT ZONE BW 296678
WOR KOJAK—Crime Drama *1:00* 525727
11:15 MAX MOVIE (CC)—Comedy *1:45* ★★
"Beverly Hills Cop II." 60517659
11:20 4 SPORTS FINAL 9158562
11:25 5 HIGHLIGHT ZONE (CC)—Sports 68135562
11:30 2 BRITTAS EMPIRE—Comedy 70861
6 SPORTS PAGE 3585104
7 ARSENIO HALL (CC) *1:00* 47036
Scheduled: Susan Ruttan; music group New Edition; artist Peter Max. (Repeat)
17 VARIADOS 17 46659
19 CALIFORNIA MUSIC 31727
33 FOCUS ON SOUTH FLORIDA 70807
51 PROGRAMACION COMERCIAL
BET LEAD STORY—Discussion 808562
CNN INSIDE BUSINESS—Discussion 363388
FAM JOHN ANKERBERG—Religion 992814
LIF HIDDEN ROOM (CC)—Drama 905388
A nurse (Ann Magnuson) is faced with a fateful decision when her young lover threatens to tell her husband about their affair. Joseph Scorsiani, Gene Mack.
MTV LIQUID TELEVISION 990456
NIK GET SMART—Comedy 729920
SC THOROUGHBRED ACTION 893630
SHO MOVIE (CC)—Drama *1:35* ★ 1973524
"Kickboxer III: The Art of War."
SUN COMMERCIAL PROGRAM
TBS TO BE ANNOUNCED *5:30*
TMC MOVIE—Drama *1:45* ★★★ 4511727
"Gas Food Lodging." Brooke Adams.
TNN GOING OUR WAY—Travel 622104
TNT ALL ABOUT BETTE (CC) *1:00* 967949
Jodie Foster narrates a profile of Bette Davis (1908-89), whose "real life was filled with ambivalence." Included: Davis's battles with studio bosses over creative control.
WGN LIFESTYLES OF THE RICH AND FAMOUS *1:00* 752104
11:35 5 GEORGE MICHAEL SPORTS MACHINE 3582017
12 ENTERTAINMENT TONIGHT (CC) —Magazine *1:00* 8987036
11:45 6 CBS NEWS—Bill Plante 84010307
10 25 NEWS
23 TITULARES DEPORTIVOS *:45* 84558340
11:50 4 GEORGE MICHAEL SPORTS MACHINE 9868272

GET RID OF YOUR NICE PET'S NASTY ITCH.

Add **Vet-Care Fatty Acid Supplement** to your pet's food every day, and that itch will disappear. Veterinary tested and proven, Vet-Care is 100% guaranteed to improve skin and coat. 1-800-444-0173

Available at:
Phar-Mor.

EARLY MONDAY

Mid. 2 SMITH & JONES—Comedy 11499
6 STAR TREK: DEEP SPACE NINE (CC) —Science Fiction *1:00* 73302
19 MOVIE—Comedy (BW) *2:00* ★★ 865470
"My Dear Secretary." (1948) A secretary (Laraine Day) learns that her boss (Kirk Douglas) prefers late-night work. Keenan Wynn.
29 EYE ON SOUTH FLORIDA 245692
33 TO BE ANNOUNCED *1:30*
42 CHARLIE ROSE (CC) *1:00* 53586
51 HOMBRES DE EMPRESA 44789
(A&E) AMERICA'S CASTLES *2:00* 988741
(AMC) LAUREL AND HARDY MARATHON CONTINUES (BW)
(BET) COMMERCIAL PROGRAMS *6:00*
(CNN) CNN PRESENTS . . . (CC) *1:00* 898760
"The Apollo Legacy" explores NASA's past, present and future, and compares U.S. and Soviet achievements in outer space.
(COM) TWO DRINK MINIMUM 1485925
(CSP) COMMONS QUESTION TIME 605050
(DSC) GOOD MORNING, MR. HITLER —Documentary *1:00* 904789
(ESN) BASEBALL TONIGHT 744234
(FAM) JOHN OSTEEN (CC)—Religion 700925
(LIF) COMMERCIAL PROGRAMS *7:30*
(MTV) 120 MINUTES *2:00* 447050
(NIK) DRAGNET—Crime Drama 537031
(SC) NEWSPORT TALK *2:00* 232760
(SUN) EQUESTRIAN COMPETITION *2:00* 416128
Coverage of the Shell Cup Derby, taped June 4 in Calgary, Alberta.
(TNN) SPORTS CAVALCADE *1:30* 116079
Drag-racing action in the NHRA Western Auto Nationals, taped June 26 in Topeka, Kan.
(USA) HOLLYWOOD INSIDER 180147
Scheduled: Arnold Schwarzenegger ("True Lies"); Nick Nolte ("I Love Trouble").
(WOR) COMMERCIAL PROGRAMS *3:00*
12:05 5 ON SCENE: EMERGENCY RESPONSE 2643586
12:15 10 IN CONCERT COUNTRY *1:00* 6837302
See Sat./Early Sun. 12:30 A.M. for details.
25 THUNDER IN PARADISE (CC)—Adventure *1:00* 9536499
(ENC) MOVIE—Drama *1:50* ★★★ 14181708
"The Deadly Affair." James Mason.
12:20 4 CRUSADERS *1:00* 2661661
12:30 2 RED DWARF—Comedy 84857
7 HILL STREET BLUES *1:00* 20857
23 ONDA MAX—Magazine *1:00* 947708
29 COMMERCIAL PROGRAMS *1:00*
51 PROGRAMACION COMERCIAL *1:30*
(COM) STAND-UP STAND-UP 5121147
(ESN) BICYCLING 709974
The CoreStates Championship, taped June 5 in Philadelphia.
(FAM) FEED THE CHILDREN 939993
(HBO) SOUTHERN JUSTICE: MEDGAR EVERS (CC)—Documentary *1:10* 8196296
(NIK) ALFRED HITCHCOCK (BW) 824079
(TNT) MOVIE—Drama *2:30* ★★★ 825760
"Elizabeth the Queen." (1939) The romance of Queen Elizabeth I (Bette Davis) and youthful Lord Essex (Errol Flynn), and its breakdown from pride and court intrigue. Penelope: Olivia de Havilland. Bacon: Donald Crisp.
(USA) COMMERCIAL PROGRAMS *5:30*
(WGN) MOVIE—Mystery (BW) *2:00* ★★★ 942760
"Three Cases of Murder." (British; 1955) A trio of unrelated suspense tales: "In the Picture," "You Killed Elizabeth" and "Lord Mountdrago." Orson Welles, Elizabeth Sellars, Alan Badel. Edgar: John Gregson.
12:35 5 COURT TV 2486944
12 MOVIE—Mystery (BW) *1:55* ★★★ 52230925
"Sherlock Holmes in Dressed to Kill." (1946) In his last Holmes vehicle, Basil Rathbone tries to recover engraving plates stolen from the Bank of England. Watson: Nigel Bruce.
12:40 (DIS) MOVIE—Musical *1:50* ★★★ 99244876
"Show Boat." Kathryn Grayson, Howard Keel.
1 AM 2 EASTENDERS—Drama 62760
6 COURT TV 62857
45 DWIGHT THOMPSON—Religion 57925
(CNN) WORLD REPORT *2:00* 245654
(COM) ERNIE KOVACS (BW) 2807692
(DSC) BERLIN AT ALL COSTS *1:00* 507031
(ESN) AUTO RACING 352418
The Firestone Indy Lights Championship, taped June 26 in Portland, Ore.
(FAM) COMMERCIAL PROGRAMS *5:00*
(MAX) MOVIE (CC)—Drama *1:50* ★★ 5686963
"Ricochet." John Lithgow, Denzel Washington.
(NIK) SUPERMAN—Adventure 903166
1:05 5 STANDUP COMEDY *1:00* 9030673
(SHO) MOVIE (CC)—Comedy *1:35* ★★
"Johnny Suede." 33096499
1:15 10 LIFESTYLES OF THE RICH AND FAMOUS *1:00* 9562895
25 AMEN—Comedy 9512925
(TMC) MOVIE—Crime Drama *1:40* ★★
"Shadowhunter." 65274316
1:20 4 PRIME SUSPECT (CC) 5727692
1:30 2 EASTENDERS—Drama 91760
6 COMMERCIAL PROGRAM
7 SISKEL & EBERT 50073
Scheduled: "The Client" (Susan Sarandon, Tommy Lee Jones); "North."
23 SIEMPRE EN DOMINGO 124429
45 ROBERTS LIARDON—Religion 50055
(COM) POLITICALLY INCORRECT 4855586
(ESN) AUTO RACING 364550
Toyota Atlantic Series competition, taped June 11 in Montreal.
(NIK) F TROOP—Comedy 623418
(TNN) TRUCK COMPETITION 432708
1:40 (HBO) DREAM ON (CC)—Comedy 98150383

1:45 (25) MAMA'S FAMILY—Comedy 7135321
1:50 (4) WHY DIDN'T I THINK OF THAT? 3240234
2 AM (2) JACK HORKHEIMER—Astronomy 9488073
(6) UP TO THE MINUTE—News *4:00* 709079
(7) NEWS *1:00*
(19) MOVIE—Mystery (BW) *2:00* ★★ 372924
"One Body Too Many." (1944) Insurance salesman (Jack Haley) becomes involved in some dangerous doings in a millionaire's mansion. Carol: Jean Parker.
(23) JOHNNY CANALES *1:00* 697012
(51) SERA ANUNCIADO *1:00*
(A&E) POIROT—Mystery *1:00* 190505
(AMC) LAUREL AND HARDY MARATHON CONTINUES (BW)
(COM) MOVIE—Comedy *2:00* ★★ 6858857
"Jabberwocky." (British; 1977) Bawdy lampoon about a medieval bumpkin's exploits in pursuit of a ravaging monster. Michael Palin, Deborah Fallender, Max Wall.
(DSC) NATURE OF THINGS *1:00* 105437
(ENC) MOVIE—Drama *1:35* ★★★ 63203789
"Desperate Characters." Shirley MacLaine.
(ESN) SPORTSCENTER *1:00* 550963
(MTV) DREAMTIME *2:00* 637586
(NIK) COMMERCIAL PROGRAMS *2:00*
(SC) PRESS BOX 477031
[Repeats every 30 minutes until 12 noon.]
(SUN) MOTORCYCLE RACING *1:00* 602944
World Superbike action, taped June 19 in Albacete, Spain.
(TNN) RODEO *1:00* 432465
Bull-riding competition, taped May 29 in Rancho Murietta, Cal.
2:05 (5) NIGHTSIDE—News *2:30* 65714960
(HBO) DREAM ON (CC)—Comedy *:55* 50555321
2:15 (10) RUNAWAY WITH THE RICH AND FAMOUS 1942857
2:20 (4) 1st & TEN—Comedy 7783645
2:30 (12) UP TO THE MINUTE—News *3:00* 966857
(DIS) MOVIE—Comedy *1:30* ★★ 622215
"Pals." George C. Scott, Don Ameche.
(WGN) DESIGNING WOMEN (CC) 696079
2:40 (SHO) MOVIE (CC)—Comedy *1:35* ★ 29805470
"Hexed." Arye Gross, Claudia Christian.
2:45 (10) SUPER SPORTS FOLLIES 9655321
(MAX) MOVIE—Comedy *1:35* ★★ 95447296
"Nervous Ticks." Bill Pullman, Julie Brown.
2:50 (4) NEWS
2:55 (TMC) MOVIE—Thriller *1:45* ★ 30025692
"The Resurrected." Chris Sarandon.
3 AM (7) STAR SEARCH *1:00* 543166
(51) PROGRAMACION COMERCIAL
(A&E) CAROLINE'S COMEDY HOUR *1:00* 808128
(CNN) SPORTS 534050
(ESN) FLEX MAGAZINE WORKOUT 332654
(HBO) DREAM ON (CC)—Comedy 334012
(SUN) AUTO RACING *2:00* 352437
SCCA Trans-Am Molson Indy action, taped July 16 in Toronto.
(TNT) ALL ABOUT BETTE (CC) *1:00* 606302
(WGN) RAT PATROL—Adventure 587857
(WOR) HOME SHOPPING SPREE *3:00* 675296
3:10 (4) NIGHTSIDE—News *2:20* 35167963
3:15 (10) NEWS
3:30 (CNN) FUTURE WATCH—Report 2508383
The 1969 Apollo 11 lunar landing.
(ESN) SPORTS REPORTERS 612437
(HBO) DREAM ON (CC)—Comedy 8681499
(WGN) RAT PATROL—Adventure 670031
3:35 (ENC) MOVIE—Comedy-Drama *1:45* ★★
"Hobson's Choice." 97482418
3:45 (10) WORLD NEWS NOW *1:45* 81606857
(CNN) NEWSROOM (CC) 74002166
3:55 (HBO) MOVIE—Crime Drama *1:35* ★ 43754895
"Confessions of a Serial Killer." Robert A. Burns, Dennis Hill, Berkeley Garrett.
4 AM (7) COMEDY SHOWCASE (CC) *1:00* 268963
(19) MOVIE—Comedy (BW) *2:00* ★★ 970875
"Ghosts on the Loose." (1943) The East Side Kids discover a mystery house is a Nazi headquarters. Leo Gorcey, Huntz Hall, Bela Lugosi, Ava Gardner. Danny: Bobby Jordan.
(A&E) MOVIE—Drama *2:00* ★★★ 253708
"The Defection of Simas Kudirka." (1978) Vivid TV-movie about the real-life Lithuanian seaman (Alan Arkin) who jumped from a Soviet trawler to a Coast Guard cutter in 1970. Shirley Knight, Richard Jordan. Popov: Donald Pleasence. Gruzauskas: George Dzundza.
(AMC) LAUREL AND HARDY MARATHON CONTINUES (BW)
(CNN) EARTH MATTERS—Magazine 871128
A look at an emerging environmental group.
(COM) COMMERCIAL PROGRAMS *3:00*
(DIS) MUSIC BY RICHARD RODGERS (CC) —Documentary *1:15* 9597609
(ESN) BOXING *1:30* 342012
Scheduled: Michael Carbajal vs. Josue Camacho in a 12-round junior-flyweight bout, taped July 15 in Phoenix.
(MTV) ENOUGH IS ENOUGH 417944
(NIK) MORK & MINDY—Comedy 220470
(TNT) MOVIE—Drama (BW) *2:00* ★★★ 211334
"The Petrified Forest." (1936) Brilliantly acted version of Robert E. Sherwood's stage play, set in an Arizona desert cafe. Leslie Howard, Bette Davis, Humphrey Bogart. Boze: Dick Foran. Mrs. Chisholm: Genevieve Tobin.
(WGN) JEFFERSONS (CC)—Comedy 668296
4:15 (SHO) MAKING OF BLOWN AWAY 99811383
4:20 (MAX) MOVIE (CC)—Crime Drama *1:40* ★★
"Quick." 58261073
4:30 (CNN) RELIABLE SOURCES 542079
(MTV) DREAMTIME *1:30* 723963
(NIK) LUCY SHOW—Comedy 984031
(WGN) JEFFERSONS (CC)—Comedy 588586
4:35 (5) AG DAY 81737234
(SHO) MRS. PIGGLE-WIGGLE (CC) 1552147
4:45 (TMC) MOVIE—Drama *1:10* 59903383
"Love in Hong Kong." Guy Rover.

MORNING

5 AM (5) THIS MORNING'S BUSINESS 91708
(7) HEADLINE NEWS *1:00* 299708
(34) HALLO SPENCER—Children 75708
(CNN) SPORTS 814708
(NIK) DICK VAN DYKE—Comedy (BW) 911079
(SC) PRESS BOX 229296
[Repeats every 30 minutes until 12 noon.]
(SUN) WATER SPORTS WORLD *1:00* 615302
(TBS) GOMER PYLE, USMC—Comedy 801234
(WGN) FAME—Drama *1:00* 981470

5:10 (SHO) MOVIE—Comedy-Drama *1:45* ★★★
"Peggy Sue Got Married." 83033147

5:15 (ENC) MOVIE—Crime Drama *1:45* ★★★
"In the Line of Duty: The F.B.I. Murders." 77913147

5:30 (4) (5) NBC NEWS (CC)—Ann Curry 62316/67692
(10) ABC NEWS (CC)—Assuras/Matson 92302
(12) CBS NEWS—Gayle/Roberts 87470
(23) VICTORY WITH MORRIS CERULLO 68550
(33) FOCUS ON SOUTH FLORIDA 62334
(34) XUXA (CC)—Children 36760
(39) FLINTSTONES—Cartoon 96128
(CNN) NEWS—Arceneaux/Cain *1:00*
(DIS) TORKELSONS (CC)—Comedy 619532
(ESN) FITNESS PROS—Exercise 745963
(HBO) LARRY SANDERS (CC)—Comedy 747321
(NIK) MR. WIZARD'S WORLD—Science 538760
(TBS) HEADLINE NEWS 183234

5:40 (AMC) THIS IS YOUR LIFE (BW) 2476429

6 AM (2) NEW AGE SUNRISE 4492925
(4) TODAY IN SOUTH FLORIDA *1:00* 73741
(5) (10) (12) NEWS (CC) *1:00*
(6) THIS MORNING'S BUSINESS 68321
(7) TODAY IN FLORIDA (CC) *3:00* 902514
(19) NEWS
(23) (51) SERA ANUNCIADO *1:00*
(25) ABC NEWS (CC)—Assuras/Matson *1:00* 985708
(29) CONAN THE ADVENTURER 256708
(33) TO BE ANNOUNCED
(34) DUCKTALES (CC)—Cartoon 46147
(39) XUXA (CC)—Children 99215
(45) TODAY: BEHIND THE SCENES 60789
(A&E) SPIES—Documentary 535673
(BET) MARILYN HICKEY—Religion 629147
(DIS) MOUSERCISE (CC)—Children 964609
(ESN) SPORTSCENTER *1:00* 494550
(FAM) CABLE HEALTH CLUB *1:00* 995019
(HBO) MOVIE—Adventure *1:30* ★ 990673
"The Double O Kid." Corey Haim.
(MAX) MOVIE—Drama (BW) *1:50* ★★★★
"All the King's Men." 5830215
(MTV) RUDE AWAKENING *1:00* 290401
(NIK) MR. WIZARD'S WORLD—Science 548147
(SUN) PRIME CUTS—Magazine 88741
(TBS) THREE STOOGES (BW) *:35* 7834234
(TMC) MOVIE—Drama *2:10* ★★★ 72340924
"The Karate Kid." Ralph Macchio, Pat Morita.
(TNT) HUCKLEBERRY HOUND 434031
(USA) FIRST BUSINESS 184963
(WGN) (WOR) COMMERCIAL PROGRAM

6:10 (AMC) MOVIE—Comedy (BW) *1:25* ★★★
37292708
"The Mad Miss Manton." (1938) Excellent mixture of wacky farce and mystery as a wealthy deb (Barbara Stanwyck) gets involved with a newspaper editor (Henry Fonda) and murder. Sam Levene, Frances Mercer, Stanley Ridges, Whitney Bourne.

6:15 (2) STRETCHING FOR LIFE!—Yoga 33815296
(42) BLOOMBERG BUSINESS NEWS 60429079

6:30 (2) MORNING BUSINESS REPORT 5933447
(6) CBS NEWS—Gayle/Roberts 57924
(19) VINTAGE CARTOONS 99942
(29) DARKWING DUCK (CC)—Cartoon 90645
(33) YOGI & FRIENDS—Cartoon 59012
(34) CAPTAIN PLANET (CC)—Cartoon 40499
(39) BOTS MASTER—Cartoon 35470
(42) BLOOMBERG BUSINESS NEWS 8878215
(45) BENNY HINN—Religion 91012
(A&E) PREVIEW 280586
(BET) (WGN) KENNETH COPELAND—Religion 374050/718470
(CNN) BUSINESS MORNING 837418
(CSP) CLASSROOM 9209128
(DIS) QUACK ATTACK (CC)—Cartoon 723302
(NIK) FLIPPER—Drama 286760
(SUN) PRIME BODIES—Exercise 91741
(TNT) BUGS BUNNY—Cartoon *2:00* 489437
(USA) TERRYTOONS—Cartoon 822586
(WOR) INSPECTOR GADGET—Cartoon 367760

6:35 (TBS) YOGI & FRIENDS—Cartoon 4771128

6:45 (2) (42) A.M. WEATHER 70775692/65899499

7 AM (2) SESAME STREET (CC) *1:00* 51166
(4) (5) TODAY (CC)—Couric/Gumbel *2:00* 89037/58895
Scheduled: Actress Mary-Louise Parker ("The Client"); author Sol M. Linowitz.
(6) (12) THIS MORNING (CC)—Smith/Zahn *2:00* 56437/83505
Scheduled: A performance by country singer Marty Stuart.
(10) (25) GOOD MORNING AMERICA (CC)—Gibson/Lunden *2:00* 98437/83234
Scheduled: A report on the collision of Comet Shoemaker-Levy 9 with the planet Jupiter.
(17) BLOOMBERG BUSINESS NEWS 7465128
(19) WIDGET (CC)—Cartoon 21383
(23) TESORO DEL SABER—Niños 47418
(29) POWER RANGERS (CC)—Fantasy 21418
(33) CAPTAIN PLANET (CC)—Cartoon 89091
(34) SONIC THE HEDGEHOG—Cartoon 94708
(39) CONAN THE ADVENTURER 96079
(42) BARNEY & FRIENDS (CC) 81234
(45) WALT MILLS—Religion 45321
(51) PRIMERA HORA—Noticias *1:00* 48654
(A&E) LOCOMOTION *1:00* 902321
(BET) CHURCH SERVICE 118893

For details of movies on premium channels, see page 190.

Monday

(CNN) NEWS—Arceneaux/Cain
(COM) JOCKS 7661050
(DIS) GUMMI BEARS (CC)—Cartoon 444383
(ENC) MOVIE—Comedy *1:50* ★★ 6676532
"Playing for Keeps." Danny Jordano.
(ESN) SPORTSCENTER *1:00* 373895
(FAM) TOON TOAST—Cartoon 189383
(MTV) GRIND—Eric Nies 187925
(NIK) DOUBLE DARE—Game 907741
(SHO) OWL/TV—Children 550857
(SUN) TALKING BASEBALL—Ed Randall 45050
(USA) G.I. JOE—Cartoon 576895
(WGN) COMMERCIAL PROGRAMS *1:00*
(WOR) T-REX—Cartoon 318091
7:05 (TBS) JETSONS—Cartoon 3411321
7:15 (17) A.M. WEATHER 83635692
7:30 (17) SIT AND BE FIT 48050
(19) INSPECTOR GADGET—Cartoon 40418
(23) SERA ANUNCIADO
(29) MERRIE MELODIES (CC)—Cartoon 54875
(33) (34) GARFIELD AND FRIENDS 99128/73215
(39) SONIC THE HEDGEHOG—Cartoon 75586
(42) BARNEY & FRIENDS (CC) 60741
(45) DOCTOR AND THE WORD 31128
(AMC) MOVIE—Drama (BW) *1:35* ★★ 8352499
"The Big Street." (1942) Maudlin adaptation of Damon Runyon's sentimental story of a callous Broadway entertainer (Lucille Ball) and an adoring busboy (Henry Fonda). Mr. B.: Ray Collins. Ables: Barton MacLane.
(BET) COMMERCIAL PROGRAM
(CNN) BUSINESS DAY 560234
(COM) SCTV NETWORK—Comedy 7657857
(CSP) NATIONAL GOVERNORS' ASSOCIATION ANNUAL MEETING *4:30* 895857
(DIS) WONDERLAND (CC)—Children 463418
(FAM) HEATHCLIFF—Cartoon 108418
(HBO) SHAKESPEARE: THE ANIMATED TALES (CC) 384876
(LIF) IT FIGURES—Exercise 104692
(MTV) BEST OF THE BEACH 199760
(NIK) WHAT WOULD YOU DO?—Game 926876
(SHO) HENRY'S CAT—Cartoon 562692
(SUN) PENNANT CHASE—Baseball 31857
(USA) TEENAGE MUTANT NINJA TURTLES (CC)—Cartoon 555302
(WGN) WOODY WOODPECKER 663988
(WOR) TOM AND JERRY—Cartoon 4241302
(29) BARNEY & FRIENDS (CC) 54418
(29) [illegible] (CC)—Instruction 32925
(33) (34) TALE SPIN STRETCH—Exercise 5032[illegible]
(39) MERRIE [illegible] ON COMERCIAL 1079[illegible]
(51) SOV ELECTRIC—[illegible]—Cartoon 92786
(A&E) IN SEARCH OF [illegible] Exercise 38505
(BET) BREATH OF LIFE—Religion 908031
(CNN) NEWS (CC)—Arceneaux/Cain *1:00*
(COM) SHORT ATTENTION SPAN THEATER 3093128
(DIS) FRAGGLE ROCK (CC)—Children 199296
(ESN) SPORTSCENTER *1:00* 341296
(FAM) BABAR (CC)—Cartoon 850234
(HBO) STOP THE SMOGGIES! 848942
(LIF) EVERYDAY WORKOUT—Exercise 863708
(MAX) MOVIE (CC)—Drama *1:30* ★★★ 314383
"The Warriors." Michael Beck, James Remar.
(MTV) RUDE AWAKENING *1:00* 439031
(NIK) LOONEY TUNES—Cartoon 678692
(SHO) MOVIE—Mystery *1:35* ★★★ 5716944
"Perry Mason: The Case of the Fatal Fashion." Raymond Burr, Diana Muldaur.
(SUN) TENNIS TELEVISION 74925
(USA) TEENAGE MUTANT NINJA TURTLES (CC)—Cartoon 214418
(WGN) GARFIELD—Cartoon 117692
(WOR) FLINTSTONES—Cartoon 991741
8:05 (TBS) GILLIGAN'S ISLAND—Comedy 3370741
8:10 (TMC) MOVIE—Drama (BW) *2:15* ★★★
"Destination Tokyo." 60039383
8:30 (2) LAMB CHOP'S PLAY-ALONG! (CC) 53789
(17) HOME FRONT—Magazine 31296
(19) LIGHTMUSIC—Music Videos 59692
(23) CHAVO—Comedia 91692
(29) BONKERS (CC)—Cartoon 59654
(33) DUCKTALES (CC)—Cartoon 40215
(34) WOODY WOODPECKER—Cartoon 33050
(39) (FAM) INSPECTOR GADGET 84760/859505
(42) HOMESTRETCH—Exercise 37876
(45) CALL TO ACTION—Religion 82215
(51) TELEMUNEQUITOS 42708
(BET) COMMERCIAL PROGRAM
(COM) ALMOST LIVE! 3092499
(DIS) POOH CORNER (CC)—Children 121895
(HBO) ENCYCLOPEDIA (CC) 2872321
(LIF) FRUGAL GOURMET—Jeff Smith 862079
(NIK) DOUG—Cartoon 677963
(SUN) PRIME CUTS—Magazine 73296
(TNT) PINK PANTHER—Cartoon *1:30* 312470
(USA) REAL GHOSTBUSTERS 213789
(WGN) BOZO—Children *1:00* 947215
(WOR) I DREAM OF JEANNIE—Comedy 990012
8:35 (TBS) BEWITCHED—Comedy 9935215
8:45 (ENC) MOVIE—Comedy-Western *2:00* ★★★
"My Name Is Nobody." 82904321
9 AM (2) (42) SESAME STREET (CC)—Children *1:00* 24963/42321
(4) (5) PHIL DONAHUE (CC) *1:00* 19031/53499
Scheduled topic: exotic dancing.
(6) VICKI! *1:00* 44741
Scheduled: Models Maud Adams, Erin Gray.
(7) (12) REGIS & KATHIE LEE *1:00* 71895/76055
Scheduled: Tommy Lasorda.
(10) MAURY POVICH (CC) *1:00* 11437
Scheduled topic: drug smuggling.
(17) ART OF SEWING—Sue Hausmann 55876
(19) PASQUALE'S KITCHEN EXPRESS 40944

23 CHESPIRITO—Comedia *1:00* 99857
25 JERRY SPRINGER *1:00* 607418
Scheduled topic: teens and gangs. (Repeat)
29 KENNETH COPELAND—Religion 73234
33 BRADY BUNCH—Comedy 64895
34 39 COMMERCIAL PROGRAMS *1:00*
45 RICHARD ROBERTS (CC)—Religion 74645
51 SERVICIOS PROFESIONALES 26760
(A&E) McCLOUD—Crime Drama *2:00* 281215
(AMC) MOVIE—Drama (BW) *1:50* ★★★ 3950031
"The Fugitive." (1947) In a Latin American country where religion has been abolished, one priest remains in hiding, risking his life to reach his native village. Henry Fonda, Pedro Armendariz, Dolores Del Rio, Ward Bond.
(BET) SANFORD—Comedy 998654
(CNN) NEWS—Harris/Kelley *2:30*
(COM) MYSTERY SCIENCE THEATER HOUR *1:00* 1405789
(DIS) UNDER THE UMBRELLA TREE 112147
(DSC) WORLD AWAY *1:00* 526925
(ESN) BODIES IN MOTION—Exercise 197995
(FAM) LIFE GOES ON (CC) *1:00* 720789
(HBO) MOVIE (CC)—Comedy *1:45* ★★ 3962876
"Robin Hood: Men in Tights." Cary Elwes.
(LIF) YOUR BABY AND CHILD 846031
(MTV) VIDEOS *1:00* 711031
(NIK) RUGRATS—Cartoon 668215
(SUN) PGA TODAY—Golf 97876
(TNN) VIDEOMORNING *3:00* 871383
(USA) REAL GHOSTBUSTERS 297741
(WOR) BEWITCHED—Comedy 914692

9:05 (TBS) HAPPY DAYS—Comedy 1530673

9:30 17 JENKIN'S ART WORKSHOP 81789
19 ONE STEP BEYOND—Drama (BW) 76857
29 M*A*S*H (CC) 21037
33 BEWITCHED—Comedy 90708
45 JOHN HAGEE TODAY—Religion 23050
51 DE PAR EN PAR 52673
(BET) WHAT'S HAPPENING!!—Comedy 631857
(DIS) DUMBO'S CIRCUS (CC) 831760
(ESN) GETTING FIT—Exercise 767050
(LIF) WHAT EVERY BABY KNOWS 572944
(MAX) MOVIE—Crime Drama *1:35* ★ 1709418
"Ladykillers." Marilu Henner, Thomas Calabro.
(NIK) ALVIN SHOW—Cartoon 318708
(SUN) PAGE ONE—Discussion 23789
(USA) SCOOBY DOO—Cartoon 921296
(WGN) HALLO SPENCER—Ch[illegible]
(WOR) PARTRIDGE FAMILY—Comedy 657895

9:35 (SHO) MOVIE—Drama (BW) *1:20* ★★★
"Dangerous." 31621596
(TBS) THREE'S COMPANY—Comedy 7808857
10AM 2 MISTER ROGERS (CC)—Children 86166
4 LEEZA—Discussion *1:00* 86654
5 MAURY POVICH (CC) *1:00* 37302
Scheduled topic: drug smuggling.
6 RUSH LIMBAUGH 97296
7 MONTEL WILLIAMS *1:00* 22470
Scheduled topic: persuading a family member to leave a gang.
10 JERRY SPRINGER—Discussion *1:00* 77944
Scheduled topic: teens and gangs. (Repeat)
12 ROLONDA—Discussion *1:00* 62012
Scheduled topic: difficult divorces.
17 ON THE OTHER HAND—Instruction 99906
19 MOVIE—Comedy (BW) *2:00* ★★★ 89321
"The Milky Way." (1936) Harold Lloyd in a riotous farce about a timid milkman who becomes a prizefighter. Gabby: Adolphe Menjou. Ann: Verree Teasdale. Speed: William Gargan. Mrs. LeMoyne: Marjorie Gateson.
23 ¡PAPA SOLTERO!—Comedia 17789
25 SALLY JESSY RAPHAEL *1:00* 62741
Scheduled topic: regretting a divorce.
29 IN THE HEAT OF THE NIGHT (CC)—Crime Drama *1:00* 39437
33 I LOVE LUCY—Comedy (BW) 73692
34 I DREAM OF JEANNIE—Comedy 64079
39 PEOPLE'S COURT 59050
42 LAMB CHOP'S PLAY-ALONG! (CC) 51505
45 ROD PARSLEY—Religion 15692
51 PELICULA—Musical (BW) *2:00* 72437
"La vida de Agustín Lara." (Mexicana; 1958) La vida del compositor latinoamericano. Tito Junco, Lorena Velázquez.
(BET) SCREEN SCENE—Magazine 365302
(COM) POLITICALLY INCORRECT 5953895
(CSP) NGA MEETING CONTINUES
(DIS) MOUSE TRACKS (CC)—Cartoon 714654
(DSC) HOME MATTERS 279470
(ESN) STEP AEROBICS 633654
(FAM) 700 CLUB—Religion *1:30* 329215
(LIF) OUR HOME *1:00* 100876
(MTV) JAMS *2:00* 587876
(NIK) MUPPET BABIES—Cartoon 277012
(SUN) FUTBOL MUNDIAL—Soccer 15321
(TNT) JETSONS—Cartoon 189944
(USA) AMERICAN GLADIATORS *1:00* 551586
(WGN) ANDY GRIFFITH—Comedy (BW) 732050
(WOR) WHO'S THE BOSS? (CC) 358012

10:05 (TBS) LITTLE HOUSE ON THE PRAIRIE—Drama *1:00* 9387499

10:25 (TMC) MOVIE—Crime Drama *1:30* ★★ 30[illegible]
"Sketch Artist." Jeff Fahey, Sean You[illegible]

10:30 2 BARNEY & FRIENDS (CC) 3392[illegible]
6 FAMILY FEUD—Game 77383
17 LET'S LEARN JAPANESE 44[illegible]
23 DR. CANDIDO PEREZ—C[illegible]
33 ANDY GRIFFITH—Come[illegible]
34 BEWITCHED—Comedy [illegible] (CC) 17012
39 PEOPLE'S COURT 72[illegible]ligion 74509
(BET) WHAT'S H[illegible] 7166
(COM) STAND-UP STAND-U[illegible]
(DIS) CARE BEARS (CC)—[illegible]
(DSC) GREAT CHEFS [illegible] 666857
(ESN) BODYSHAPING—Exercise 69[illegible]
(NIK) MUPPET SHOW—Children 6644[illegible]
(SUN) ATP TOUR TENNIS MAGAZINE 86760

Southern Florida Edition

(TNT) BUGS BUNNY—Cartoon 574963
(WGN) ANDY GRIFFITH—Comedy (BW) 103499
(WOR) WHO'S THE BOSS? (CC) 910876
10:45 (ENC) MOVIE—Comedy *1:35* ★★ 57748925
"The Honeymoon Machine." Steve McQueen.
11AM (2) KIDSONGS (CC)—Music 8708
(4) JANE WHITNEY *1:00* 39578
Scheduled topic: disapproving of a daughter's impending marriage. (Repeat)
(5) (7) DESIGNING WOMEN (CC)—Comedy 19383/44079
(6) (12) PRICE IS RIGHT *1:00* 55708/82876
(10) JENNY JONES—Discussion *1:00* 97708
Scheduled program topic: preteen girls who act older. (Repeat)
(17) FRENCH IN ACTION 40895
(23) LLEVATELO—Juego *1:00* 35673
(25) MIKE & MATY *1:00* 82505
Scheduled: Jodie Sweetin ("Full House").
(29) RICKI LAKE—Discussion *1:00* 19673
Scheduled topic: fathers who flirt with their children's friends.
(33) SHIRLEY—Discussion *1:00* 39596
Scheduled topic: seeking revenge against a loved one's attacker.
(34) COMMERCIAL PROGRAM
(39) WONDER YEARS (CC) 86079
(42) BARNEY & FRIENDS (CC) 10447
(45) KENNETH COPELAND—Religion 35321
(A&E) ELLERY QUEEN—Mystery *1:00* 922050
(AMC) MOVIE—Drama (BW) *1:45* ★★ 9106760
"Daisy Kenyon." (1947) Tidy triangle: career woman (Joan Crawford), married man (Dana Andrews) and likable ex-GI (Henry Fonda).
(BET) HEART & SOUL—Music *2:00* 515505
(COM) SATURDAY NIGHT *1:00* 7666505
(DIS) GUMMI BEARS (CC)—Cartoon 758963
(DSC) WORLD CLASS CUISINE 492352
(ESN) SPORTSCENTER *1:00* 391166
(HBO) MOVIE (CC)—Drama *2:05* ★★★
"A River Runs Through It." 22400895
(LIF) FRUGAL GOURMET—Jeff Smith 480499
(MAX) MOVIE (CC)—Comedy *1:50* ★★ 5127925
"Tune In Tomorrow . . ." Keanu Reeves.
(NIK) ELEPHANT SHOW—Children 292334
(SHO) MOVIE (CC)—Comedy *1:40* ★★ 3474147
"Captain Ron." Kurt Russell, Martin Short.
(SUN) PRIME BODIES—Exercise 51925
(TNT) KNOTS LANDING—Drama *1:00* 829050
(USA) AMERICAN GLADIATORS *1:00* 564050
(WGN) PEOPLE'S COURT 743031
(WOR) RICHARD BEY *1:00* 368596
11:05 (TBS) MATLOCK (CC)—Drama *1:00* 2193654
11:30 (2) READING RAINBOW (CC)—Children 9437
(5) GOLDEN GIRLS (CC)—Comedy 10012
(7) DESIGNING WOMEN (CC) 45708
(17) DESTINOS: AN INTRODUCTION TO SPANISH (CC) 18296
(34) LAVERNE & SHIRLEY—Comedy 60960
(39) WONDER YEARS (CC) 87708
(42) SIT AND BE FIT 60906
(45) DALE EVANS—Religion 36050
(CNN) CNN & CO. (CC)—Discussion 672383
(DIS) JUMP, RATTLE AND ROLL 759692
(DSC) GRAHAM KERR—Cooking 610881
(FAM) CABLE HEALTH CLUB 478654
(LIF) MARRIAGE COUNSELOR 481128
(NIK) DAVID THE GNOME—Cartoon 842893
(SUN) PRIME CUTS—Magazine 52654
(WGN) PEOPLE'S COURT 744760
11:55 (TMC) MOVIE—Drama (BW) *1:40* ★★★
"The Great Lie." 27473234

AFTERNOON

Noon (2) HEALTH SMART GOURMET COOKING 57505
(4) NEWS *1:00*
(5) (6) (7) (10) (12) NEWS
(17) PACIFIC CENTURY *1:00* 64012
(19) 700 CLUB—Religion *1:00* 99708
(23) MUCHACHITAS—Novela *1:00* 31708
(25) FAMILY FEUD—Game 11470
(29) MONTEL WILLIAMS *1:00* 82470
Scheduled topic: persuading a family member to leave a gang.
(33) PERFECT STRANGERS (CC) 44031
(34) JANE WHITNEY *1:00* 73166
Scheduled topic: disapproving of a daughter's impending marriage. (Repeat)
(39) RICKI LAKE—Discussion *1:00* 24876
(42) MacNEIL, LEHRER (CC) *1:00* 60692
(45) UP ON MELODY MOUNTAIN 86031
(51) PRIMERA HORA—Noticias *1:00* 42296
(A&E) POLICE STORY *1:00* 395857
(CNN) NEWS—Battista/Collins *1:00*
(COM) A-LIST (CC) 3096215
(DIS) DANGER BAY (CC)—Adventure 192383
(DSC) LOW CHOLESTEROL GOURMET 680437
(ESN) SPORTSCENTER *1:00* 757673
(FAM) LET'S MAKE A DEAL—Game 853321
(LIF) SUPERMARKET SWEEP—Game 866895
(MTV) BEACH MTV *3:00* 887383
(NIK) EUREEKA'S CASTLE—Children 688079
(SC) NEWSPORT TALK *2:00* 370234
(SUN) COMMERCIAL PROGRAMS *1:00*
(TNN) ALEENE'S CRAFTS—Instruction 572505
(TNT) CHARLIE'S ANGELS *1:00* 294215
(USA) PARKER LEWIS (CC)—Comedy 217505
(WGN) GERALDO—Discussion *1:00* 856079
(WOR) FLYING NUN—Comedy 901128
12:05 (TBS) PERRY MASON (BW) *1:00* 9632031
12:15 (ENC) MOVIE—Comedy *1:45* ★★ 37439012
"The Marriage-Go-Round." Susan Hayward.
12:30 (2) LOOK & COOK WITH ANNE WILLAN 67470
(5) RUSH LIMBAUGH 18128
(6) (12) YOUNG AND THE RESTLESS (CC)—Serial *1:00* 167895/787673
(7) HEADLINE NEWS 88316
(10) (25) LOVING (CC)—Serial 18215/61963

33 HEAD OF THE CLASS (CC) 61296
45 BACK ON COURSE—Religion 34166
COM WHOSE LINE IS IT ANYWAY? 9539128
DIS ZORRO (CC)—Adventure CZ 842876
DSC EASY DOES IT 381654
FAM JUMBLE—THE INTERACTIVE GAME 570586
LIF SHOP 'TIL YOU DROP—Game 576760
NIK BILL BODY—Children 389296
TNN COUNTRY TODAY—Magazine 282470
USA MY TWO DADS—Comedy 925012
WGN CHARLES IN CHARGE—Comedy 628383

1 PM 2 FRUGAL GOURMET (CC) 15166
4 5 DAYS OF OUR LIVES (CC)—Serial *1:00* 80321/38893
7 WGN BARNABY JONES *1:00* 31079/656166
10 25 ALL MY CHILDREN (CC)—Serial *1:00* 75370/66418
17 WORLD OF ABNORMAL PSYCHOLOGY *1:00* 73760
19 MOVIE—Comedy BW *2:00* ★ 12147
"Li'l Abner." (1940) Al Capp's comic-strip hero (Granville Owen) and his hillbilly family are recreated in this mixture of hokum and slapstick. Martha O'Driscoll, Buster Keaton.
23 DOS DIANAS—Novela *1:00* 17128
29 MAGNUM, P.I.—Crime Drama *1:00* 71578
33 700 CLUB—Religion *1:00* 99079
34 PERRY MASON—Drama BW *1:00* 59586
39 LOVE CONNECTION 88050
42 CHARLIE ROSE—Discussion *1:00* 46012
45 TODAY: BEHIND THE SCENES 44692
51 DESPRECIO—Novela 95437
A&E ROCKFORD FILES (CC) *1:00* 304505
AMC MOVIE—Western BW *2:10* ★★★ 87082296
"Fort Apache." (1948) The first of John Ford's cavalry trilogy, about an arrogant colonel (Henry Fonda) who clashes with his own troops as well as Apaches. John Wayne, Shirley Temple, John Agar. O'Rourke: Ward Bond.
BET VIDEO SOUL—Music *2:00* 386895
CNN SONYA LIVE (CC) *1:00* 935499
COM SHORT ATTENTION SPAN THEATER 7660321
DIS MOVIE—Cartoon *1:40* ★★★ 7964499
"The Wind in the Willows."
DSC HOMEWORKS 908470
ESN BICYCLING 362654
NORBA National Championship Series action, taped June 19 in Mount Snow, Vt.
FAM TRIVIAL PURSUIT—Game 188654
LIF QUEENS—Discussion *1:00* 571215
MAX MOVIE—Drama *1:45* ★★ 6908499
"The Wilby Conspiracy." Sidney Poitier.
NIK LASSIE—Drama 906012
SHO MOVIE—Crime Drama BW *1:40* ★★★
"High Sierra." 5692673
SUN VOLLEYBALL *1:00* 15760
The U.S. Junior Olympic Championship, taped.
TNN COOKIN' U.S.A. 814128
TNT CHiPs—Crime Drama *1:00* 203963
USA FACTS OF LIFE—Comedy 575166
WGN NEWS *1:00*

1:05 TBS MOVIE—Fantasy *2:00* ★★★ 5601321
"Jason and the Argonauts." (British; 1963) Children will enjoy this spectacular mixture of mythology, special effects and animated monsters. Todd Armstrong, Nancy Kovack.

1:15 HBO MOVIE—Comedy *1:45* ★ 48658166
"The Toy." Richard Pryor, Jackie Gleason.

1:30 2 MAY TO DECEMBER—Comedy 66741
6 12 BOLD AND THE BEAUTIFUL (CC)—Serial 38811/75334
39 COMMERCIAL PROGRAM
45 CASEY TREAT—Religion 33437
51 ALEJANDRA—Novela 55760
COM KIDS IN THE HALL—Comedy 9538499
DSC HOME MATTERS 380925
ESN VOLLEYBALL *1:00* 614741
Men's beach action in the Cuervo Gold Triple Crown Series, taped June 11 in Boulder, Colo.
FAM $100,000 NAME THAT TUNE 579857
NIK LASSIE—Drama BW 311895
TNN COUNTRY NEWS—Magazine 281741
USA SCRABBLE—Game 924383

1:35 TMC MOVIE (CC)—Comedy-Drama *1:40* ★★
"Indian Summer." 35555050

2 PM 2 MOVIE—Comedy *1:30* ★★★ 63019
"The Man Who Loved Redheads." (British; 1955) Viscount John Justin keeps falling in love with a redhead (Moira Shearer, bewitching in four roles) throughout his life.
4 5 ANOTHER WORLD (CC)—Serial *1:00* 72963/90383
6 12 AS THE WORLD TURNS (CC)—Serial *1:00* 98925/58321
7 STREETS OF SAN FRANCISCO—Crime Drama *1:00* 25079
10 25 ONE LIFE TO LIVE (CC)—Serial *1:00* 30925/67708
17 PAPPYLAND—Children 96925
23 MUJER PROHIBIDA—Novela *1:30* 774988
29 WONDER YEARS—Comedy-Drama 90876
33 POPEYE—Cartoon 3031
34 VICKI! *1:00* 65708
Scheduled: Models Maud Adams, Erin Gray.
39 TWINKLE, THE DREAM BEING 8147
42 PLAY BRIDGE 2505
45 LIFE TODAY—Religion 5031
51 PELICULA—Drama *2:00* 24741
"La muerte en este jardín." (Francés-mexicana; 1956) Un grupo de inadaptados se abren paso por la selva para escapar de la tiranía militar de su país. Simone Signoret.
A&E COLUMBO—Crime Drama *1:30* 611673
CNN NEWS (CC)—Allen/Battista *1:00*
COM MONTY PYTHON'S FLYING CIRCUS—Comedy 9314470
DSC PET CONNECTION 410470
ENC MOVIE—Comedy-Western *2:00* ★★★
"My Name Is Nobody." 7456963

(FAM) BOGGLE—THE INTERACTIVE GAME 872321
(LIF) OUR HOME *1:00* 463857
(NIK) GUMBY—Children 418012
(SC) NEWSPORT JOURNAL 773147
[Repeats every 30 minutes until 5 P.M.]
(SUN) COMMERCIAL PROGRAMS *1:00*
(TNN) CLUB DANCE *1:00* 197963
(TNT) MOVIE—Drama *2:00* ★★ 678128
"Finish Line." (Made for Cable; 1989) Josh and James Brolin as a college track star and his father in this cautionary tale of steroid abuse among athletes. Lisa: Mariska Hargitay. Tito: Kristoff St. John.
(USA) $25,000 PYRAMID—Game 238963
(WGN) PERRY MASON (BW) *1:00* 740079
(WOR) MAGNUM, P.I. *1:00* 359741

2:30 (17) MARK KISTLER'S IMAGINATION STATION —Children 24296
(29) (39) TOM & JERRY KIDS (CC) 35437/6418
(33) WOODY WOODPECKER—Cartoon 418
(42) EMBROIDERY STUDIO 1596
(45) BENNY HINN—Religion 3302
(COM) STAND-UP STAND-UP 8146168
(DSC) GREAT CHEFS OF THE WEST 148741
(ESN) SCHOLASTIC SPORTS AMERICA (CC) 519215
Included: balloonist Jeff Mitchell at the Albuquerque Balloon Festival; Santa Maria (Cal.) basketball star Chad Bickley, who scored 83 points in a single game.
(FAM) LET'S MAKE A DEAL—Game 500692
(NIK) BULLWINKLE—Cartoon 146383
(USA) $100,000 PYRAMID—Game 966234

2:35 (DIS) MY LITTLE PONY TALES 82507857

2:45 (MAX) MOVIE (CC)—Comedy-Drama *1:45* ★★
"The Big Picture." 12660760

3 PM (4) SALLY JESSY RAPHAEL *1:00* 8321
Scheduled topic: regretting a divorce.
(5) BERTICE BERRY—Discussion *1:00* 21128
Scheduled topic: disapproving of a daughter's boyfriend. (Repeat)
(6) (12) GUIDING LIGHT (CC)—Serial *1:00* 12470/89166
(7) HAWAII FIVE-O—Crime Drama *1:00* 16296
(10) (25) GENERAL HOSPITAL—Serial *1:00* 54470/19726
(17) KIDSONGS (CC)—Music 15960
(19) REAL McCOYS—Comedy (BW) 15988
(29) (39) TINY TOONS (CC) 79383/7654
(33) TALE SPIN (CC)—Cartoon 2166
(34) JENNY JONES—Discussion *1:00* 14876
Scheduled program topic: preteen girls who act older. (Repeat)
(42) MISTER ROGERS (CC)—Children 1012
(45) 700 CLUB—Religion *1:00* 47166
(BET) VIDEO VIBRATIONS—Music *1:30* 843925
(CNN) NEWS (CC)—Bowker/Sesno *1:00*
(COM) BENNY HILL—Comedy *1:00* 6844115
(DIS) QUACK ATTACK (CC)—Cartoon 123128
(DSC) WORLD CLASS CUISINE 439505
(ESN) BICYCLING *1:00* 490741
Stage 15 (Montpellier to Carpentras) of the Tour de France, taped today.
(FAM) HEROES ON HOT WHEELS 868128
(HBO) MOVIE—Adventure *1:30* ★ 869960
"The Double O Kid." Corey Haim.
(LIF) THIRTYSOMETHING (CC) *1:00* 485944
(MTV) VIDEOS 859470
(NIK) HEY DUDE—Children 437147
After meeting Brad, Kyle decides to stay at the Bar None for the summer.
(SHO) MOVIE—Drama *1:35* ★★ 5814760
"Rookies." Yannick Bisson, Ian Tracey.
(SUN) DREAM TEAM II—Basketball 51876
A preview of the World Championships of Basketball, to be held August 4-14. Included: interviews with Derrick Coleman and Joe Dumars.
(TNN) VIDEOPM—Music Videos *3:30* 131437
(USA) PRESS YOUR LUCK—Game 217470
(WGN) DESIGNING WOMEN (CC) 118296
(WOR) MATLOCK (CC)—Drama *1:00* 380586

3:05 (TBS) JETSONS—Cartoon 6216296

3:15 (TMC) MOVIE—Drama (BW) *1:25* ★★★
"The Dawn Patrol." 15123147

3:30 (2) TO THE CONTRARY 437
(17) READING RAINBOW (CC) 29741
(19) YOGI & FRIENDS—Cartoon 54437
(23) CENIZAS Y DIAMANTES—Novela 67925
(29) (39) ANIMANIACS (CC) 20334/1963
(33) DARKWING DUCK (CC)—Cartoon 963
(42) SESAME STREET (CC) *1:00* 778924
(A&E) COLUMBO—Crime Drama *1:30* 276418
(AMC) MOVIE—Drama (BW) *1:20* ★★★★ 2430128
"The Ox-Bow Incident." (1943) William Wellman directed this somber Western classic about the terrors of mob violence. Henry Fonda, Dana Andrews, Anthony Quinn, Mary Beth Hughes, William Eythe, Harry Morgan.
(DIS) CARE BEARS (CC)—Cartoon 877437
(DSC) GRAHAM KERR—Cooking 150586
(FAM) SUPER MARIO BROS.—Children 512437
(MTV) MOST WANTED JAMS 510079
(NIK) WEINERVILLE—Variety 158128
(SUN) COMMERCIAL PROGRAM
(USA) SALE OF THE CENTURY—Game 978079
(WGN) HALLO SPENCER—Cartoon 862505

3:35 (TBS) CAPTAIN PLANET (CC) 2325876

4 PM (2) TRAVELS—Documentary *1:00* 2760
Art critic Robert Hughes tours Barcelona.
(4) CURRENT AFFAIR (CC) 352
(5) (10) OPRAH WINFREY (CC) *1:00* 33963/73505
Scheduled: Audience members predict their behavior in hypothetical situations. (Repeat)
(6) NEWS *1:00*
(7) IN THE HEAT OF THE NIGHT (CC)—Crime Drama *1:00* 28031
(12) INSIDE EDITION (CC) 8012
(17) BARNEY & FRIENDS (CC) 48876
Tina (Jessica Marie Zucha) has the blues.

19 CHILDREN'S ROOM 33944
23 CRISTINA—Discusión *1:00* 60673
25 MATLOCK (CC)—Drama *1:00* 11321
When his tennis-pro client is accused of murdering a rival, Matlock rallies his players to volley with the suspects. Dave Travis: Vincent Van Patten. Peter Southcott: Gary Hudson.
29 33 GOOF TROOP (CC) 26789/470
34 GERALDO—Discussion *1:00* 93383
Scheduled topic: revealing a secret.
39 BATMAN (CC)—Cartoon 9370
45 JOHN HAGEE TODAY—Religion 4654
51 SEVCEC—Discusión *1:00* 95741
(CNN) EARLYPRIME (CC) 962418
(COM) MYSTERY SCIENCE THEATER HOUR *1:00* 1928550
(DIS) AVONLEA (CC)—Drama *:50* 1085741
(DSC) LOW CHOLESTEROL GOURMET 162321
(ENC) MOVIE—Comedy *1:50* ★★ 1534079
"Playing for Keeps." Danny Jordano.
(ESN) MAX OUT—Music Videos 533895
(FAM) POPEYE—Cartoon 591944
(LIF) MOVIE—Drama *2:00* ★★ 875418
"Lena: My 100 Children." (Made for TV; 1987) Fact-based story of Lena Kuchler-Silberman (Linda Lavin) and her efforts in post-WWII Poland to battle bureaucracy and prejudice on behalf of castoff Jewish youths. Filmed in Budapest, Hungary. Bella: Leonore Harris.
(MTV) GRIND—Eric Nies 599586
(NIK) BEETLEJUICE—Cartoon 160963
(SUN) RUGBY *1:00* 75505
(TNT) MOVIE—Western *2:00* ★★ 576296
"Red Mountain." (1951) Civil War tensions out West. Good cast makes the cliches a pleasure. Alan Ladd, Lizabeth Scott.
(USA) CAESARS CHALLENGE—Game 957586
(WGN) YOGI & FRIENDS—Cartoon 841012
(WOR) FAMILY FEUD—Game 481654
4:05 (TBS) FLINTSTONES—Cartoon 4678586
4:30 4 NEWS
12 AMERICAN JOURNAL 4296
17 MISTER ROGERS (CC)—Children 37760
19 MR. BOGUS—Cartoon 39128
29 BATMAN (CC)—Cartoon 15673
33 BONKERS (CC)—Cartoon 654
39 POWER RANGERS (CC)—Fantasy 6654
42 READING RAINBOW (CC)—Children 1352
"Follow the Drinking Gourd" explores African-American culture and its development from the time of slavery.
45 MARILYN HICKEY—Religion 3166
(BET) RAP CITY—Music *2:00* 594012
(CNN) INSIDE POLITICS 951302
(DSC) EASY DOES IT 168505
(ESN) PUMPED! 539079
(FAM) THAT'S MY DOG—Game 597128
(HBO) ABBY, MY LOVE—Drama *:50* 4079708
An affecting drama about a teenager (Cara Buono) sexually abused by her father. Chip: Josh Hamilton. Dr. Morris: Anthony Heald.
(MAX) MOVIE (CC)—Comedy *1:30* ★ 240906
"Moving Violations." John Murray.
(MTV) MOST WANTED *1:30* 745316
(NIK) WILD & CRAZY KIDS—Game 166147
(USA) SCRABBLE—Game 946470
(WGN) STUNT DAWGS—Cartoon 847296
(WOR) FAMILY FEUD—Game 410166
4:35 (SHO) MOVIE—Comedy *1:35* ★★★ 34390960
"Murder by Death." Peter Falk, Eileen Brennan.
(TBS) CHARLES IN CHARGE (CC) 7310079
5 PM 2 NATIONAL GEOGRAPHIC (CC) *1:00* 9692
In "The Lonely Dorymen—Portugal's Men of the Sea," cameras follow a schooner on a six-month voyage.
4 NEWS *1:00*
5 7 10 12 NEWS
6 GERALDO—Discussion *1:00* 3050
Scheduled topic: revealing a secret.
17 DIAL-A-TEACHER *1:00* 99012
19 ABBOTT AND COSTELLO (BW) 65483
23 PRIMER IMPACTO—Magazine *1:00* 37296
Entre los segmentos: historias enormes.
25 PEOPLE'S COURT 98321
29 STAR TREK: THE NEXT GENERATION (CC)—Science Fiction *1:00* 93963
Responding to a distress call from a Federation planet, the Away Team finds that all of the inhabitants have been killed except for an elderly couple. Kevin Uxbridge: John Anderson.
33 SAVED BY THE BELL (CC) 4383
While rehearsing a kissing scene for a rap-music version of "Snow White and the Seven Dwarfs," Zack and Jessie fall for each other.
34 FAMILY MATTERS (CC)—Comedy 9031
Visiting cousin Clarence (Shaun Baker) is a dude ready for action in the Winslow 'hood, and who proves to be a bad influence on Eddie.
39 RICKI LAKE—Discussion *1:00* 1234
Scheduled topic: fathers who flirt with their children's friends.
42 CARMEN SANDIEGO (CC)—Children 3857
45 PRAISE THE LORD (CC) *2:00* 74296
51 ALTA TENSION *1:00* 7296
(A&E) POLICE STORY *1:00* 415925
(AMC) MOVIE—Drama (BW) *1:45* ★★ 3978470
"Daisy Kenyon." (1947) Tidy triangle: career woman (Joan Crawford), married man (Dana Andrews) and likable ex-GI (Henry Fonda). Smooth Otto Preminger direction.
(CNN) EARLYPRIME—Newsmagazine 234147
(COM) SATURDAY NIGHT *1:00* 9324857
(DIS) KIDS INCORPORATED (CC) 128673
(DSC) HOMEWORKS 434050
(ESN) BURNT TOAST—Music Videos 881944
(FAM) PUNKY BREWSTER—Comedy 863673
(NIK) SALUTE YOUR SHORTS 432692
(SC) SAIL AWAY 764499
(SUN) CHECK IT OUT 56321
(TMC) MOVIE—Drama *2:10* ★★★ 47133499
"The Karate Kid." Ralph Macchio, Pat Morita.
(USA) QUICKSILVER—Game 229215

GET A DEGREE AT HOME

Act now for special "Back-to-School" savings.

Sally Struthers shows you how to train at home in your spare time...

Select Your Career Stamp. Paste on attached postcard and mail today, **or call toll free:**

ICS Career Line

1-800-296-1951

Ext. 5134

Call anytime—24 hours, 7 days a week.

Associate in Specialized Business or Technology Degrees

Accounting 61	Business Management 60	Finance 81	Marketing 80	Electrician 06	Diesel Mechanics 55	Photography 40
Electronics Technology 67	Mechanical Engineering Technology 62	Electrical Engineering Technology 65	Animal Care Specialist 47	Police Sciences 29	Gun Repair 25	Dressmaking & Design 42
Civil Engineering Technology 63	Applied Computer Science 64	Industrial Engineering Technology 66	Hotel/ Restaurant Management 05	Private Security Officer 10	Motorcycle Repair 33	Journalism/ Short Story Writing 41
Hospitality Management 68	High School 07	Air Conditioning & Refrigeration 14	Personal Computer Specialist 38	Art 32	Surveying & Mapping 52	Fashion Merchandising 51
Computer Programming 01	Medical Office Assistant 23	Electronics 02	Auto Mechanics 04	Small Business Management 70	Fitness & Nutrition 94	Florist 30
Computer Programming/ COBOL 69	PC Repair 27	Legal Assistant 08	Bookkeeping 18	Interior Decorating 12	Wildlife/ Forestry Conservation 22	Teacher Aide 26
Catering/ Gourmet Cooking 59	Desktop Publishing & Design 53	Drafting 85	Secretary 13	Legal Secretary 09	Child Day Care 03	Professional Locksmithing 31
Computer-Assisted Bookkeeping 48	Travel Agent 35	Medical Transcriptionist 39	Real Estate Appraiser 34	Home Inspector 15	TV/VCR Repair 87	Appliance Repair 72

Sally Struthers, Star of Movies and TV says...

"I know how important training is to having a successful career—without it, trying to find a good job is almost impossible. With ICS, you can train in your own home for a better job, more money, and greater job security."

56 ways we help you

Read What These Outstanding ICS Graduates Think of Their Training

We are proud of these comments sent to us by students and graduates when we asked them to evaluate our courses. They may or may not be typical because opportunities vary from time to time and from one place to another. But these comments show what can be done by those who set their goals high and go after what they want.

Expects Huge Earnings

"...Since graduation, I am now a General Sales Manager of a real estate loan company, and I expect earnings of over $80,000 a year. ICS training is the best value for the money that I have seen in the country!"

D. Hinton, California, Accounting Degree Program

Course Leads to Promotion

"I would like to express my appreciation for your home-study course...I have become so skilled in computer programming and operation that I'm being promoted to the position of Manager of Information Systems!"

R. Dennison, Tennessee, Computer Programming

Associate in Specialized Business or Technology Degrees

Photography 40	Diesel Mechanics 55	Electrician 06	Marketing 80	Finance 81	Business Management 60	Accounting 61
Dressmaking & Design 42	Gun Repair 25	Police Sciences 29	Animal Care Specialist 47	Electrical Engineering Technology 65	Mechanical Engineering Technology 62	Electronics Technology 67
Journalism/ Short Story Writing 41	Motorcycle Repair 33	Private Security Officer 10	Hotel/ Restaurant Management 05	Industrial Engineering Technology 66	Applied Computer Science 64	Civil Engineering Technology 63
Fashion Merchandising 51	Surveying & Mapping 52	Art 32	Personal Computer Specialist 38	Air Conditioning & Refrigeration 14	High School 07	Hospitality Management 68
Florist 30	Fitness & Nutrition 94	Small Business Management 70	Auto Mechanics 04	Electronics 02	Medical Office Assistant 23	Computer Programming 01
Teacher Aide 26	Wildlife/ Forestry Conservation 22	Interior Decorating 12	Bookkeeping 18	Legal Assistant 08	PC Repair 27	Computer Programming/ COBOL 69
Professional Locksmithing 31	Child Day Care 03	Legal Secretary 09	Secretary 13	Drafting 85	Desktop Publishing & Design 53	Catering/ Gourmet Cooking 59
Appliance Repair 72	TV/VCR Repair 87	Home Inspector 15	Real Estate Appraiser 34	Medical Transcriptionist 39	Travel Agent 35	Computer-Assisted Bookkeeping 48

qualify for the job you really want

The decision to invest your time, energy and money in preparing for a new career is not a simple one. Yet it may be the most important decision you will ever make. It can offer you the opportunity to qualify for the job you want...more money, security and a better way of life.

At ICS we've spent more than a hundred years training people for exciting and profitable careers in a wide variety of fields. From our beginnings in 1890, we have expanded to include dozens of different courses. Over the years we have become a world leader in training for business, industry, science and technology. In fact, the ICS training method has proven so successful that over 10,000,000 students have enrolled and over 2,000 American corporations have chosen the ICS training system for their own employees, including U.S. Steel, Avon, General Electric, IBM, Ford, Mobil and International Paper.

LIMITED-TIME OFFER!
To take advantage of this Special "Back-to-School" savings, mail this Post-Paid Card by August 15th!
OR CALL TOLL FREE: *ICS Career Line*
1-800-296-1951 Ext. 5134
CALL ANYTIME—24 hours a day, 7 days a week.

Self-Paced, Individualized Studies
Choose a Specialized Associate Degree or special training leading to a Career Diploma. Train for an entry-level job or advancement where you already work. Through ICS you learn at home without wasting time traveling to class, waiting in lines, etc. You learn when you choose...go as fast or slow as you like. And, because you are a class of one, there's no waiting for the next semester...you can start any time!

Call us on ICS Career Line...our toll-free course information service. You'll speak to a Career Consultant who can give you information on the one program you're most interested in.

Or select your career stamp and fill out the attached postage-paid card. **Mail Post-Paid Card Today for Free Facts and Color Brochure.**

No obligation. No salesman will visit.

PLEASE SEND ME FREE FACTS
AND FULL INFORMATION ON HOW I CAN TRAIN AT HOME FOR THE CAREER I HAVE SELECTED. I UNDERSTAND I AM UNDER NO OBLIGATION AND NO SALESMAN WILL VISIT ME.

PASTE CAREER STAMP HERE

Could a Career Diploma Help You Earn $25,000 to $100,000 More in Your Lifetime?
Compare your present salary with the money you could be making in any one of the careers listed. And it's not only the money, but the fun of working in a job you like.

Could a Specialized Associate Degree Be Worth Thousands of Dollars to You?
A degree could make a giant difference in your lifetime earnings, compared to the average earnings of a high school graduate. Choose the degree or career course you are most interested in and paste the stamp in the box above.

Accredited by the Accrediting Commission of the National Home Study Council

687X

ICS SINCE 1890 Over 100 Years of Excellence

INTERNATIONAL CORRESPONDENCE SCHOOLS
Dept. GDGZ74S
925 OAK STREET, SCRANTON, PA 18540-9886

Name_____ Age_____

Address_____ Apt. #_____

City/State_____ Zip_____

Phone ( )_____

Please write in number shown on career stamp here:_____

A Subsidiary of National Education Corporation

Mail Post-Paid Card For Free Facts or Call The *ICS Career Line* Toll Free!

Train at Home for a Better Career

Call Toll Free or Mail This Card Today for Free Facts, Full Information That Could Start You on the Road to a Well-Paid Career in the Field of Your Choice.

See inside for details. Detach card and mail today.

Send for Free Facts by August 15th & Get a Special "Back-to-School" Savings When You Enroll!

NO POSTAGE NECESSARY IF MAILED IN THE UNITED STATES

BUSINESS REPLY MAIL

FIRST-CLASS MAIL PERMIT NO. 1271 SCRANTON, PA

POSTAGE WILL BE PAID BY ADDRESSEE

INTERNATIONAL CORRESPONDENCE SCHOOLS
925 OAK STREET
SCRANTON PA **18540-9886**

(WGN) **FLINTSTONES—Cartoon** 113741
(WOR) **LOVE BOAT—Comedy** *1:00* 774876
5:05 (TBS) **SAVED BY THE BELL (CC)** 8455166
5:30 (5) (7) (10) (12) (25) **NEWS**
(19) **LIGHTMUSIC—Music Videos** 53708
(33) **GROWING PAINS—Comedy** 234
Jason and Maggie have no luck reining in Luke (Leonardo DiCaprio), so they put Mike in charge of disciplining him.
(34) **SAVED BY THE BELL (CC)** 7166
Zack wows and woos Kelly by sneaking a hidden message onto a music tape. Miss Wentworth: Carol Lawrence.
(42) **SQUARE ONE TELEVISION (CC)** 4692
A young clown visits the Mathnetters.
(CNN) **SHOWBIZ TODAY—Magazine** 942654
(DIS) **MICKEY MOUSE CLUB (CC)** 876708
(DSC) **HOME MATTERS** 159857
(ESN) **DREAM LEAGUE—Game** 513031
(FAM) **BLACK STALLION (CC)—Drama** 511708
(HBO) **MAKING OF FORREST GUMP** 522789
(NIK) **LEGENDS OF THE HIDDEN TEMPLE —Game** 157499
(SC) **GOLF CLUB** 403876
(SUN) **CITY PROFILES: LAKE CITY** 71128
(USA) **FREE 4 ALL—Game** 960050
(WGN) **SAVED BY THE BELL (CC)** 861876
5:35 (TBS) **SAVED BY THE BELL (CC)** 9675321
5:45 (ENC) **MOVIE—Comedy** *1:45* ★★ 22685437
"The Marriage-Go-Round." Susan Hayward.

EVENING

6 PM (2) **MacNEIL, LEHRER (CC)** *1:00* 82789
(4) (5) (6) (7) (10) (12) (25) **NEWS**
(17) **ONE ON ONE—Sports** 25925
(19) **THE SAINT—Crime Drama** *1:00* 88692
(23) (51) **NOTICIAS**
(29) **MURPHY BROWN (CC)—Comedy** 36166
The FYI team goes up against a panel of college whiz kids on a tough TV quiz show. Dr. Benoit: Tony Jay. Ben: Phillip LaMarr.
(33) **FAMILY MATTERS (CC)—Comedy** 147
Visiting cousin Clarence (Shaun Baker) is a dude ready for action in the Winslow 'hood, and who proves to be a bad influence on Eddie.
(34) **FAMILY MATTERS (CC)—Comedy** 4079
Rachel reluctantly hires pushy Harriette (Jo-Marie Payton) to help at the restaurant; Steve bets the ranch on Carl's poker game.
(39) **ROSEANNE (CC)—Comedy** 7147
Roseanne doesn't share Jackie's enthusiasm for the exciting new man in her life. Part 1 of two. Gary: Brian Kerwin.
(42) **WILD AMERICA (CC)—Wildlife** 1505
Examined: the benefits some animals draw from their neutral coloration.
(A&E) **ROCKFORD FILES (CC)** *1:00* 384741
(CNN) **NEWS—Shaw/Woodruff** *1:00*
(COM) **JOCKS** 7796627
(CSP) **NEWS FROM MOSCOW** 38437

Monday GUIDELINES

☐ **Movie**: Although Britain's entire royal family is accidentally electrocuted, the real shock comes when a distant American relative (John Goodman) is enthroned in the ★★ 1991 comedy **"King Ralph."** —8 PM (7)(29)

☐ **Movie:** It vanished months ago after one Action Packed appearance, but tonight the 1994 martial-arts drama **Vanishing Son II** offers a ★★ first-run outing that finds hero Jian Wa (Russell Wong) kicking up his heels in Louisiana, where trouble is brewing between American and Vietnamese fishermen. Dean Stockwell costars.—8 PM (39)

☐ **Movie**: The conclusion of 1992's **"Deadly Matrimony,"** a ★★ fact-based TV-crime drama, unfolds as a cat-and-mouse game between a tenacious police sergeant (Brian Dennehy) and an elusive, cunning killer (Treat Williams), who's protected by the cops and judges he's bought and paid for. —9 PM (4)(5)

☐ **Murphy Brown**: Laughs are on tap in a January episode in which conservative Jim realizes his dream of owning a pub only to find that the saloon he buys is a gay bar. —9 PM (6)(12)

☐ Tradition and tourism cautiously coexist in Guatemala and Belize, the two countries explored in a lively **Rough Guide** that includes a look at student demonstrations in Guatemala City. —10 PM (2)

☐ Ed can't keep his mouth shut after he discovers Ruth-Anne's secret on a delightful **Northern Exposure** repeat from April, in which "the human family of Cicely" gathers for the baptism of Shelly and Holling's baby. —10 PM (6)(12)

Monday Evening

	6:00	6:30	7:00	7:30	8:00	8:30
					Prime Time	
2	MacNeil, Lehrer		Business Report	...Being Served?	I'll Fly Away	
4	News	NBC News	Hard Copy	Entmt. Tonight	Fresh Prince	Blossom
5	News	NBC News	Cheers	Jeopardy!	Fresh Prince	Blossom
6	News	CBS News	Star Trek: The Next Generation		The Nanny	Dave's World
7	News	News	Inside Edition	Seven Thirty	**Movie:** *King Ralph*	
10	News	ABC News	Wheel of Fortune	Jeopardy!	Baseball: Marlins at Reds	
12	News	CBS News	Wheel of Fortune	Entmt. Tonight	The Nanny	Dave's World
17	One on One	Dennis Wholey	Journal News	Asia Now	Tony Brown	African Sun
19	The Saint		Dog Racing	1st & Ten	**Movie:** *Outpost in Morocco*	
23	Noticias	Noticiero	Buscando el paraíso			Agujetas...rosa
25	News	ABC News	Current Affair	Coach	Baseball: Marlins at Reds	
29	Murphy Brown	Married...	Roseanne	Cops	**Movie:** *King Ralph*	
33	Family Matters	Different World	Full House	Family Matters	**Movie:** *Casualties of War*	
34	Family Matters	Love Connection	Highway Patrol	Empty Nest	**Movie:** *Kickboxer 2: The Road Back*	
39	Roseanne	Cosby Show	Married...	Cops	**Movie:** *Vanishing Son II*	
42	Wild America	Amer. Woodshop	MacNeil, Lehrer		Rough Guide	
45	Praise the Lord (5:00)		Mike Barber	Bishop Jakes	Today: Scenes	Call to Action
51	Noticias	Noticiero	Tres destinos		Ocurrió así de noche	
			CABLE-TV CHANNELS			
A&E	Rockford Files		In Search Of...		Biography	
AMC	**Movie:** *Daisy Kenyon* (5:00)		**Movie:** *The Lady Eve*			
BET	Rap City (4:30)	Screen Scene	Sanford	Uptown Comedy	What's Hap'ning!!	ComicView
CNN	News		Moneyline	Crossfire	News	
COM	Jocks	Stand-Up	Short Atten. Span	Soap	Soap	Whose Line Is It
DSC	Pet Connection	Mac & Mutley	Beyond 2000		Discoveries Underwater	
ESN	Sports on Tap	SportsCenter		Pro Athletes Golf League		
FAM	Rin Tin Tin K-9	New Lassie	Waltons		Young Riders	
LIF	Supermarket	Shop 'til Drop	China Beach		Unsolved Mysteries	
MTV	Lip Service	Best/Beach	Videos		Prime Time	
NIK	Looney Tunes	Looney Tunes	Doug	Muppet Show	Mary Tyler Moore	Mary Tyler Moore
SC	NSP Tonite	Thoroughbred	Sports Beat		Sportswriters	
SUN	Surf Sessions	Racing Report	World Rugby Football		Sportstalk	
TBS	Growing Pains (6:05)	Andy Griffith (6:35)	Hillbillies (7:05)	Sanford (7:35)	**Movie:** *Heavenly Bodies* (8:05)	
TNN	VideoPM (3:00)	Club Dance		Country News	Mountain Magic Jamboree	
TNT	Bugs Bunny		Kung Fu		**Movie:** *Springfield Rifle*	
USA	Ninja Turtles	Ninja Turtles	Wings	Wings	Murder, She Wrote	
WGN	Saved by the Bell	Designing Women	Night Court	Jefferson	**Movie:** *Hero and the Terror*	
WOR	Simon & Simon		Please Don't Eat the Daisies	Eddie's Father	Hazel	That Girl
			PREMIUM CHANNELS			
DIS	Charlie & Snoopy	Torkelsons	Faerie Tale		Avonlea	
ENC	**Movie:** *The Marriage-Go-Round* (5:45)			**Movie:** *The Honeymoon Machine*		
HBO	**Movie:** *Robin Hood: Men in Tights*				**Movie:** *The Crush*	
MAX	**Movie:** *Hero*				**Movie:** *Sidekicks*	
SHO	**Movie:** *Perry Mason: The Case of the Fatal Fashion* (6:15)				**Movie:** *Last Light*	
TMC	**Movie:** *The Karate Kid* (5:00)		**Movie:** *Guilty as Sin* (7:10)			

	9:00	9:30	10:00	10:30	11:00	11:30
2	I'll Fly Away (Cont.)		Rough Guide		Clive James	St Elsewhere
4	**Movie:** *Deadly Matrimony, Conclusion*				News	Jay Leno (11:35)
5	**Movie:** *Deadly Matrimony, Conclusion*				News	Jay Leno (11:35)
6	Murphy Brown	Love & War	Northern Exposure		News	David (11:35)
7	**Movie** (Cont.)		News		Magnum, P.I.	
10	Baseball (Cont.)				News	Nightline (11:35)
12	Murphy Brown	Love & War	Northern Exposure		News	David (11:35)
17	American Originals		Taking the Lead	Leading Ques.	Vacations	Dennis Wholey
19	**Movie** (Cont.)		News	Sports Rap		Playhouse
23	Agujetas de color de rosa (Cont.)		Cristina		Noticias	Noticiero (11:35)
25	Baseball (Cont.)				News	Nightline (11:35)
29	**Movie** (Cont.)		News		Goodnight America	Cops
33	**Movie** (Cont.)		Hunter		Murphy Brown	Cheers
34	**Movie** (Cont.)		Crusaders		Love Connection	Highway Patrol
39	**Movie** (Cont.)		Highway Patrol	Mama's Family	Married...	Night Court
42	Steven Banks	Clive James	In the Spotlight		Charlie Rose	
45	Benny Hinn		Praise the Lord			
51	**Película:** *Y se hizo justicia*				Noticias	Noticiero

CABLE-TV CHANNELS

A&E	Sherlock Holmes Mysteries		Lovejoy		First Flights	
AMC	**Movie:** *The Ox-Bow Incident*			**Movie:** *The Tin Star*		
BET	Video Soul				All About Face	Screen Scene
CNN	Larry King Live		News		Sports	Moneyline
COM	Kids in the Hall	Kids in the Hall	Saturday Night		Soap	...Incorrect
DSC	Martens: Playful Thieves		Coast to Coast		Discoveries Underwater	
ESN	Pro Athletes Golf League (Cont.)		Volleyball: Men's Cuervo Gold Triple Crown		SportsCenter	
FAM	Rescue 911		700 Club		Bonanza	
LIF	**Movie:** *Married to the Mob*				Unsolved Mysteries	
MTV	Prime (Cont.)		TBA		Beavis/Butt-head	Beavis/Butt-head
NIK	Mary Tyler Moore	Mary Tyler Moore	Mary Tyler Moore	Mary Tyler Moore	Mary Tyler Moore	Dick Van Dyke
SC	NSP Talk				NSP Journal	Thoroughbred
SUN	NBA Basketball: From April: Seattle at Phoenix		Boxing: World Cup Action			
TBS	**Movie** (Cont.)		**Movie:** *Born Beautiful* (10:05)			
TNN	Music City Tonight			Club Dance		Country News
TNT	**Movie** (Cont.)		**Movie:** *Gettysburg, Part 1*			
USA	WWF Wrestling		Silk Stalkings		Wings	Wings
WGN	**Movie** (Cont.)		News		Night Court	Emergency Call
WOR	Mod Squad		News		Kojak	

PREMIUM CHANNELS

DIS	**Movie:** *Carousel*					**Movie**
ENC	**Movie:** *My Name Is Nobody*				**Movie:** *Gigot*	
HBO	**Movie** (Cont.)	**Movie:** *Excessive Force*			**Movie:** *Wide Sargasso Sea*	
MAX	**Movie** (Cont.)		**Movie:** *Hoffa*			
SHO	**Movie** (Cont.)	Stars/90s (9:45)	Red Shoe Diaries	Softly from Paris	**Movie:** *Animal Instincts*	
TMC	**Movie:** *Sketch Artist*			**Movie:** *Sorority House Massacre 2*		**Movie** (11:50)

(DIS) **CHARLIE BROWN AND SNOOPY** 866321
(DSC) **PET CONNECTION** 149470
(ESN) **SPORTS ON TAP—Quiz** 510944
(FAM) **RIN TIN TIN K-9 COP (CC)** 501321
(HBO) **MOVIE (CC)—Comedy** *1:45* ★★ 9786470
"Robin Hood: Men in Tights." Cary Elwes.
(LIF) **SUPERMARKET SWEEP—Game** 514895
(MAX) **MOVIE (CC)—Comedy** *2:00* ★★ 124321
"Hero." Dustin Hoffman, Geena Davis.
(MTV) **LIP SERVICE—Game** 509963
(NIK) **LOONEY TUNES—Cartoon** 147012
(SC) **NEWSPORT TONITE** 400789
(SUN) **SURF SESSIONS** 61741
(TNT) **BUGS BUNNY—Cartoon** *1:00* 290499
(USA) **TEENAGE MUTANT NINJA TURTLES (CC)—Cartoon** 967963
(WGN) **SAVED BY THE BELL (CC)** 868789
(WOR) **SIMON & SIMON** *1:00* 636302

6:05 (TBS) **GROWING PAINS—Comedy** 9807215

6:15 (SHO) **MOVIE—Mystery** *1:35* ★★★ 83722963
"Perry Mason: The Case of the Fatal Fashion." Raymond Burr, Diana Muldaur.

6:30 (4) (5) **NBC NEWS (CC)—Tom Brokaw** 741/2673
(6) (12) **CBS NEWS (CC)—Chung/Rather** 2465/9741
(7) **NEWS**
(10) (25) **ABC NEWS (CC)—Peter Jennings** 4673/27321
(17) **AMERICA WITH DENNIS WHOLEY** 49505
(23) **NOTICIERO UNIVISION** 87789
(29) **MARRIED . . . WITH CHILDREN (CC)—Comedy** 27418
When Peg trips the light fantastic with a handsome man (Sam McMurray), another man accuses her of stealing his husband.
(33) **DIFFERENT WORLD (CC)—Comedy** 499
A surprise wedding announcement and a mix-up with a ring leave grad student Dwayne in a state and dorm counselor Whitley starry-eyed.
(34) **LOVE CONNECTION** 8031
(39) **COSBY SHOW (CC)—Comedy** 8499
Having a baby seems like a great idea to Clair (Phylicia Ayers-Allen)—but not to anyone else in the family. Cliff: Bill Cosby. Clair's Mother: Ethel Ayler. Mrs. Burke: Marilyn Rockafellow.
(42) **AMERICAN WOODSHOP (CC)** 2857
A redwood Shaker-style bench is crafted.
(51) **NOTICIERO TELEMUNDO** 7789
(BET) **SCREEN SCENE—Magazine** 499673
(COM) **STAND-UP STAND-UP** 3091019
(CSP) **VIEWER CALL-IN** *1:30* 971505
(DIS) **TORKELSONS (CC)—Comedy** 857673
(DSC) **MAC & MUTLEY—Children** 163050
(ESN) **SPORTSCENTER** *1:00* 934876
(FAM) **NEW LASSIE (CC)—Drama** 592673
(LIF) **SHOP 'TIL YOU DROP—Game** 505147
(MTV) **BEST OF THE BEACH** 590215
(NIK) **LOONEY TUNES—Cartoon** 161692
(SC) **THOROUGHBRED ACTION** 484741
(SUN) **RACING REPORT FROM CALDER** 85321
(TNN) **CLUB DANCE** *1:00* 455470
(USA) **TEENAGE MUTANT NINJA TURTLES (CC)—Cartoon** 958215
(WGN) **DESIGNING WOMEN (CC)** 842741

6:35 (TBS) **ANDY GRIFFITH—Comedy** (BW) 7945437

7 PM (2) **NIGHTLY BUSINESS REPORT** 6091
Part 1 of four on the aerospace industry.
(4) **HARD COPY (CC)—Newsmagazine** 2789
(5) **CHEERS (CC)—Comedy** 3437
Rebecca (Kirstie Alley) deals with the bar while the guys play cards, until it turns out they've got a full house—and no liquor license.
(6) **STAR TREK: THE NEXT GENERATION (CC)—Science Fiction** *1:00* 49012
The crew begins to exhibit strange behavioral changes—eventually regressing into primitive creatures. Dr. Crusher: Gates McFadden (who also directed). Barclay: Dwight Schultz.
(7) **INSIDE EDITION (CC)** 8505
(10) (12) **WHEEL OF FORTUNE (CC)** 5437/5555
(17) **JOURNAL WORLD NEWS** 90741
(19) **DOG RACING RESULTS** 25437
(23) **BUSCANDO EL PARAISO** *1:30* 319876
Estreno: Los lazos de amistad de un grupo de estudiantes, entre ellos Dalia (Yolanda Andrade), Angel (Alejandro Ibarra), quien le encanta a ella, y Julio (Pedro Fernández), quien

la quiere profundamente. Karla Alvarez, Otto Sirgo, Blanca Sánchez.

25 CURRENT AFFAIR (CC) 85857

29 ROSEANNE (CC)—Comedy 94692
Roseanne doesn't share Jackie's enthusiasm for the exciting new man in her life. Part 1 of two. Gary: Brian Kerwin.

33 FULL HOUSE (CC)—Comedy 4147
A cute pooch wanders into the yard, but Danny (Bob Saget) is reluctant to make it a family pet. Stephanie: Jodie Sweetin.

34 HIGHWAY PATROL 9895
Officers are shot at while stopping a suspected drunken driver.

39 MARRIED . . . WITH CHILDREN (CC) 2963
When Peg trips the light fantastic with a handsome man (Sam McMurray), another man accuses her of stealing his husband.

42 MacNEIL, LEHRER (CC) *1:00* 21654

45 MIKE BARBER—Religion 6147

51 TRES DESTINOS—Novela *1:00* 36586

A&E IN SEARCH OF . . . *1:00* 767925

AMC MOVIE—Comedy BW *1:40* ★★★★ 7956352
"The Lady Eve." (1941) Preston Sturges's bright farce about a female cardsharp (Barbara Stanwyck) who tangles with a millionaire (Henry Fonda) aboard ship. Colonel: Charles Coburn. Pike: Eugene Pallette.

BET SANFORD—Comedy 782895

CNB YOUR PORTFOLIO—Finance 4879673

CNN MONEYLINE 214383

COM SHORT ATTENTION SPAN THEATER 9325586

DIS FAERIE TALE THEATRE (CC) *:50* 6780944
"Sleeping Beauty." A prince (Christopher Reeve) hopes to rouse a princess (Bernadette Peters) who has slumbered for 100 years.

DSC BEYOND 2000—Magazine *1:00* 772857
Included: computerized sheep shearers; a personally contoured bike; a solar-powered glider; heat-conducting paint made in Japan.

FAM WALTONS—Drama *1:00* 101470

LIF CHINA BEACH (CC) *1:00* 114944

MTV VIDEOS *1:00* 109012

NIK DOUG—Cartoon 429128

SC SPORTS BEAT *1:00* 417596

SUN WORLD RUGBY FOOTBALL *1:00* 83012

TNT KUNG FU—Drama *1:00* 673673

USA WINGS (CC)—Comedy 249079

VH1 FLIX—Movie Reviews 317505
"True Lies" (Arnold Schwarzenegger); "Forrest Gump" (Tom Hanks); "Angels in the Outfield" (Danny Glover); and "The Client."

WGN NIGHT COURT—Comedy 133505

WOR PLEASE DON'T EAT THE DAISIES—Comedy 775505

7:05 **TBS BEVERLY HILLBILLIES (CC)** 7760505

7:10 **TMC MOVIE (CC)—Thriller** *1:50* ★★ 70613857
"Guilty as Sin." Rebecca De Mornay.

7:30 **2 ARE YOU BEING SERVED?—Comedy** 857
A "Coffee Break Book" leads to union action. Mrs. Slocombe: Mollie Sugden.

4 12 ENTERTAINMENT TONIGHT (CC)—Magazine 925/5925

5 10 JEOPARDY! (CC)—Game 8857/4447

7 SEVEN THIRTY (CC) 3925

17 ASIA NOW 45789

19 1st & TEN—Comedy 30857

25 COACH (CC)—Comedy 23505
Hayden steps out of bounds when he lies to score sympathy points with a widow (Priscilla Morrill) who can fund the new athletic center.

29 39 COPS (CC) 16302/7383
In Seattle, King County police officers answer a weapons call.

33 FAMILY MATTERS (CC)—Comedy 383
Rachel reluctantly hires pushy Harriette (Jo-Marie Payton) to help at the restaurant.

34 EMPTY NEST (CC)—Comedy 4215
Carol (Dinah Manoff) finds the man of her dreams (Paul Provenza) in a sculptor who moves into her heart—and Harry's garage.

45 BISHOP JAKES—Religion 4895

BET UPTOWN COMEDY CLUB 495857

CNB MONEY TONIGHT—Magazine 7526876
Privacy issues in the workplace. Part 1 of four.

CNN CROSSFIRE—Kinsley/Sununu 952031

ADOPT!
PUPPIES • DOGS
KITTENS • CATS
PUREBREEDS!
Come in TODAY and see our fabulous selection of cute and cuddly pets. Don't wait... ADOPT NOW!
NEW PETS DAILY!

ADOPTION INCLUDES
• PRE-ADOPT SHOTS • STARTER KIT
• ID TAG • SPAY/NEUTER—AND MUCH MORE!
Humane Society of Broward Co.
2070 Griffin Road, Ft. Lauderdale
(305) 989-3977 / 463-4870
Coral Springs Branch
9739 W. Sample Road, Coral Springs
(305) 345-6315
Adoption Advertising Funded By North Shore Animal League International, Inc.
BRING THIS AD

The brothers' quest for freedom is threatened by racial hatred.

VANISHING SON™ II

Guest star:
Dean Stockwell

ACTION PACK

Tonight at 8!

39 WDZL

YOUR MOVIE STATION

CHECK YOUR LOCAL CABLE LISTINGS

(COM) **SOAP (CC)—Comedy** 1196483

(ENC) **MOVIE—Comedy** *1:35* ★★ 35722616
"The Honeymoon Machine." Steve McQueen.

(ESN) **PRO ATHLETES GOLF LEAGUE** *2:30* 236012
First-round play, taped July 16 in Minneapolis.

(NIK) **MUPPET SHOW—Children** 167876

(TNN) **COUNTRY NEWS—Magazine** 233079
Harmonica players, including Charlie McCoy.

(USA) **WINGS (CC)—Comedy** 954499

(VH1) **TODAY'S TOP 5** 611645

(WGN) **JEFFERSON (CC)—Comedy** 848925

(WOR) **COURTSHIP OF EDDIE'S FATHER—Comedy** 411895

7:35 (TBS) **SANFORD AND SON—Comedy** 5225673

8 PM (2) **I'LL FLY AWAY (CC)—Drama** *2:00* 9789
In the series opener, Lilly (Regina Taylor) comes to work for the Bedfords; Forrest (Sam Waterston) prosecutes a young white man for a bus accident that killed three black persons; and John Morgan (John Aaron Bennett) misses his hospitalized mother. Nathan: Jeremy London.

(4) (5) **FRESH PRINCE (CC)** 1437/9857
Philip foots the bill when Jazz (Jeffrey A. Townes) decides to marry an auto thief profiled on a TV reality show, a woman who puts the moves on Will behind Jazz's back. Jewel: Karen Malina White. (Repeat)

(6) (12) **THE NANNY (CC)—Comedy** 7499/6925
C.C. (Lauren Lane) is giving her father (Robert Culp) the cold shoulder and doesn't warm up to his invitation to the Streisand concert. But Fran's hot to go in her place. Sylvia: Renee Taylor. Fran: Fran Drescher. Brighton: Benjamin Salisbury. (Repeat)

(7) (29) **MOVIE (CC)—Comedy** *2:00* ★★ 56302/83050
"King Ralph." (1991) John Goodman as a Vegas lounge act playing the palace: he's found to be an heir to the British throne. Directed by David S. Ward. (Repeat)

Additional Cast

Willingham ..... Peter O'Toole
Lord Graves ..... John Hurt
Miranda ..... Camille Coduri
Phipps ..... Richard Griffiths
Gordon ..... Leslie Phillips
Hale ..... James Villiers

(10) (25) **BASEBALL** *3:00* 623296/333857
Florida at Cincinnati. (Live)

(17) **TONY BROWN'S JOURNAL** 16789
Topic: dietary-supplement guidelines and the FDA. (Repeat)

(19) **MOVIE—Adventure** (BW) *2:00* ★★ 56944
"Outpost in Morocco." (1949) The Foreign Legion vs. villainous Arab tribesmen in this famil-

THE 1994 GOODWILL GAMES

JULY 23 - AUGUST 7 EVERY NIGHT ON TBS

BLINK AND YOU'LL MISS IT.

THE 100 METER DASH. CARL LEWIS,
LINFORD CHRISTIE, LEROY BURRELL, ANDRE CASON.
THE FOUR FASTEST MEN ON EARTH.
BLINK AND YOU'LL MISS IT.

MONDAY, 7/25 ON

TBS

8:05 PM

THE WORLD'S BEST. ONE CHANCE TO PROVE IT.

iar action yarn. Gerard: George Raft. Cara: Marie Windsor. Glysko: Akim Tamiroff.

33 MOVIE (CC)—Drama *2:00* ★★★ 6215
"Casualties of War." (1989) Brian De Palma directed this fact-based story about the 1966 rape and murder of a Vietnamese woman by four U.S. soldiers. Michael J. Fox, Sean Penn. Clark: Don Harvey.

34 MOVIE—Drama *2:00* ★ 47692
"Kickboxer 2: The Road Back." (1991) Bone cruncher about a fighter (Sasha Mitchell) who challenges his brothers' killer (Michel Qissi). Justin: Peter Boyle. Xian Chow: Dennis Chan.

39 MOVIE—Drama *2:00* ★★ 90760
"Vanishing Son II." (Made for TV; 1994) While one brother (Chi Muoi Lo) remains embroiled in L.A. gang wars, the other (Russell Wong) heads for the Gulf Coast, where racial tensions between white and Vietnamese fishermen are simmering. Mickey Jo: Dean Stockwell.

42 ROUGH GUIDE—Travel *1:00* 30302
See 10 P.M. for details.

45 TODAY: BEHIND THE SCENES 5895

51 OCURRIO ASI DE NOCHE *1:00* 45234

A&E BIOGRAPHY *1:00* 776673
A profile of Ross Perot looks at his straightforward approach to business and politics, including his 1992 bid for the Presidency.

BET WHAT'S HAPPENING!!—Comedy 768215

CNB TIM RUSSERT—Interview 4888321

CNN NEWS (CC)—Rook/Soles *1:00*

COM SOAP (CC)—Comedy 9334234

DIS AVONLEA (CC)—Drama *:50* 2628166
Success goes to Felicity's head when she becomes a candidate for a prestigious college.

DSC DISCOVERIES UNDERWATER —Documentary *1:00* 781505
The USS Monitor, which sank during the Civil War, and HMS Mary Rose, Henry VIII's flagship, are uncovered.

FAM YOUNG RIDERS (CC) *1:00* 127418

HBO MOVIE (CC)—Thriller *1:25* ★ 6719321
"The Crush." Alicia Silverstone, Cary Elwes.

LIF UNSOLVED MYSTERIES *1:00* 123692

MAX MOVIE (CC)—Adventure *1:40* ★★
"Sidekicks." 9936857

MTV PRIME TIME *2:00* 129876

NIK MARY TYLER MOORE (CC) 438876

SC SPORTSWRITERS *1:00* 417316

SHO MOVIE—Drama *1:45* ★★ 6840673
"Last Light." Forest Whitaker.

SUN SPORTSTALK FROM JACKSONVILLE *1:00* 92760

TNN MOUNTAIN MAGIC JAMBOREE—Music *1:00* 666383
Gary Morris, Marie Osmond and Lee Greenwood perform at Pocono International Raceway in Long Pond, Pa. Songs include "Paper Roses" (Osmond).

TNT MOVIE—Western *2:00* ★★ 693437
"Springfield Rifle." (1952) Gary Cooper in a routine tale of counterespionage during the Civil War. Erin: Phyllis Thaxter. Mac: David Brian. Hudson: Paul Kelly. Pete: Lon Chaney.

USA MURDER, SHE WROTE (CC)—Mystery *1:00* 316215

VH1 JAM *2:00* 646654

WGN MOVIE—Crime Drama *2:00* ★★ 488692
"Hero and the Terror." (1988) Chuck Norris as a cop stalked by a killer he once put away. Moon: Jack O'Halloran. Kay: Brynn Thayer.

WOR HAZEL—Comedy 751925

8:05 **TBS MOVIE—Drama** *2:00* ★ 6858692
"Heavenly Bodies." (1985) About an aerobics contest. Samantha: Cynthia Dale. Steve: Richard Rebiere. Jack: Walter George Alton.

8:30 **4 5 BLOSSOM (CC)** 1924/1692
Blossom (Mayim Bialik) is annoyed by a girl at school who copies everything she does. Audrey: Ellen Blane. Shelly: Samaria Graham. Chip: Jake Price. (Repeat)

6 12 DAVE'S WORLD (CC) 9234/8760
Dave is offended when Willie's kindergarten teacher (Debra Engle) suggests that Willie (Andrew Ducote) be held back a year. Fred: Peter Scolari. Big Willie: James Widdoes. Big Brendan: Chris Thompson. (Repeat)

17 UNDER THE AFRICAN SUN 95296
A look at the artwork of black South African women during the 20th century.

23 AGUJETAS DE COLOR DE ROSA—Novela *1:30* 625789
Estreno: Se mezclan las vidas de una viuda (Angélica María) empobrecida por su suegra tiránica y un hombre (Alberto Vázquez) abandonado por su esposa. Alexis Ayala.

45 CALL TO ACTION—Religion 4302

BET COMICVIEW 770050

CNB EQUAL TIME—Discussion 4874128

COM WHOSE LINE IS IT ANYWAY? 9313741

NIK MARY TYLER MOORE (CC) 417383

WOR THAT GIRL—Comedy 763760

9 PM **4 5 MOVIE (CC)—Crime Drama** *2:00* ★★ 3128/60505
In the conclusion of "Deadly Matrimony," dirty cops muddy the homicide investigation conducted by a squeaky-clean sergeant (Brian Dennehy). A 1992 TV-movie. (Repeat)

Additional Cast

Alan Masters ..... Treat Williams
Arlene Reed ..... Susan Ruttan
Chief Michael Corbitt ..... John M. Jackson
Nina Sloane ..... Lisa Eilbacher
Prosecutor ..... Robert Picardo
Defense Attorney ..... Sean McCann
Lt. Lloyd Butler ..... James Rebhorn

6 12 MURPHY BROWN (CC) 37789/64857
Jim (Charles Kimbrough) becomes the owner of a British-style pub—that also happens to be a gay bar. Patron No. 1: David Bickford. Patron No. 2: Michael Halpin. Patron No. 3: J. David Krassner. (Repeat)

(17) **AMERICAN ORIGINALS** *1:00* 47296
"Poets, Politicians & Other Storytellers." A performance spotlighting the art of storytelling.
(42) **STEVEN BANKS (CC)—Comedy** 19321
The comedian's enjoying a day when everything goes great—until a friend gives him a self-help tape. Included: Banks' impressions of Bob Dylan, Johnny Cash, Mister Ed and Tom Waits. Also: Gina Schock (of the Go-Gos) appears.
(45) **BENNY HINN—Religion** *1:00* 63692
(51) **PELICULA—Drama** *2:00* 48321
"Y se hizo justicia." Los malhechores sospechosos de la violación de una mujer y su hija y del asesinato de uno de sus parientes son miembros de familias de gran influencia. Fernando Almada, Carlos Cardán.
(A&E) **SHERLOCK HOLMES MYSTERIES** *1:00* 796437
In "Copper Beeches," the sleuth encounters a young woman (Natasha Richardson) with an unusual grievance: she has to cut off her hair or forfeit a highly lucrative job.
(AMC) **MOVIE—Drama** (BW) *1:20* ★★★★ 5274437
"The Ox-Bow Incident." (1943) William Wellman directed this somber Western classic about the terrors of mob violence. Henry Fonda, Dana Andrews, Anthony Quinn.
(BET) **VIDEO SOUL—Music** *2:00* 562465
(CNB) **RIVERA LIVE—Discussion** *1:00* 9260050
(CNN) **LARRY KING LIVE (CC)** *1:00* 301383
(COM) **KIDS IN THE HALL—Comedy** 5528514
(DIS) **MOVIE (CC)—Musical** *2:10* ★★★
"Carousel." 1630437
(DSC) **MARTENS: PLAYFUL THIEVES —Documentary** *1:00* 761741
The habits of the carnivorous mammals. Included: weasels, muskrats and hedgehogs.
(ENC) **MOVIE—Comedy-Western** *2:00* ★★★
"My Name Is Nobody." 7447215
(FAM) **RESCUE 911 (CC)** *1:00* 107654
(LIF) **MOVIE—Comedy** *2:00* ★★★ 133079
"Married to the Mob." (1988) Director Jonathan Demme's dark-humored spoof stars Michelle Pfeiffer as a gangster's widow pursued by a captivated capo (Dean Stockwell) and a fumbling FBI man (Matthew Modine).
(NIK) **MARY TYLER MOORE (CC)** 892578
(SC) **NEWSPORT TALK** *2:00* 267893
(SUN) **NBA BASKETBALL** *1:00* 89296
Seattle at Phoenix, taped April 10.
(TMC) **MOVIE—Crime Drama** *1:30* ★★ 304166
"Sketch Artist." Jeff Fahey, Sean Young.
(TNN) **MUSIC CITY TONIGHT** *1:30* 937383
(USA) **WWF WRESTLING (CC)** *1:00* 336079
(WOR) **MOD SQUAD—Crime Drama** *1:00* 312942

9:30 (6) (12) **LOVE & WAR (CC)** 29234/23147
Jack and Dana (Jay Thomas, Annie Potts) go out together as friends, and everywhere they go they're mistaken for a romantic couple. Nick: Richard Burgi. Attendant: John David Conti. Waiter No. 1: Jim Jansen. (Repeat)
(42) **CLIVE JAMES (CC)—Interview** 61321
See 11 P.M. for details.
(COM) **KIDS IN THE HALL—Comedy** 9542692
(HBO) **MOVIE (CC)—Crime Drama** *1:30* ★
"Excessive Force." 623302
(NIK) **MARY TYLER MOORE (CC)** 392760

9:45 (SHO) **STARS OF THE '90s—Profile** 75673321
Profiled: Forest Whitaker.

10PM (2) **ROUGH GUIDE (CC)—Travel** *1:00* 8296
A visit to Guatemala, with a brief stop in neighboring Belize. Observed: homeless street children in Guatemala City; a student demonstration against the government in the guise of an annual street celebration; a village ritual in which men aggressively pursue women, and are completely ignored.
(6) (12) **NORTHERN EXPOSURE (CC)** *1:00* 48383/17437
Shelly is confronted with a loss of faith on the eve of Miranda's baptism, while Ed contemplates redemption after spreading around town the details of Ruth-Anne's private life. Meanwhile, Maggie wrestles with self-doubt as she busies herself with the nuts and bolts of building an airplane. Father Kevin: Tom Ma-

TONIGHT! 10PM
TOM BERENGER JEFF DANIELS MARTIN SHEEN
GETTYSBURG
SPECIAL APPEARANCE BY SAM ELLIOTT AS GENERAL JOHN BUFORD
teleplay by RONALD F. MAXWELL based on the novel "THE KILLER ANGELS" by MICHAEL SHAARA directed by RONALD F. MAXWELL

Tomorrow Night The Epic Conclusion! 10PM

son. Eugene: Earl Quewezance. Lester: Apesanahkwat. (Repeat)
7 29 WGN WOR **NEWS** *1:00*
17 **TAKING THE LEAD** 36741
19 **NEWS**
23 **CRISTINA—Discusión** *1:00* 17079
El reparto de "Dos mujeres, un camino."
33 **HUNTER—Crime Drama** *1:00* 8050
McCall finds the slain body of her cleaning woman, a Latin American immigrant whose body is marked by signs of torture from years before. Maria Gonsalves: Kamala Lopez.
34 **CRUSADERS—Newsmagazine** *1:00* 33499
Scheduled: A report on the use of tax dollars in Washington state.
39 **HIGHWAY PATROL** 96505
Officers are shot at while stopping a suspected drunken driver.
42 **IN THE SPOTLIGHT—Music** *1:00* 20925
Grammy winner Sade performs in concert. Included: "The Sweetest Taboo," "Keep Looking," "Love Is Stronger Than Pride," "Smooth Operator," "Nothing Can Come Between Us," "Cherry Pie," "Pearls." (Repeat)
45 **PRAISE THE LORD (CC)** *2:00* 46437
A&E **LOVEJOY—Mystery** *1:00* 766296
Lovejoy changes the mind of a miserly landowner who refuses to share the family inheritance with his poor brother. Ian McShane.
CNB **TOM SNYDER** *1:00* 9270437
CNN **NEWS—Rook/Soles** *1:00*
COM **SATURDAY NIGHT** *1:00* 6173692
DSC **COAST TO COAST** *1:00* 771128
Sightseeing along the Colorado River, from the Rocky Mountains to the Gulf of California.
ESN **VOLLEYBALL** *1:00* 128012
Cuervo Gold Triple Crown Series men's beach play, taped April 16 in Clearwater, Fla.
FAM **700 CLUB—Religion** *1:00* 100741
MAX **MOVIE (CC)—Drama** *2:20* ★★ 9405383
"Hoffa." Jack Nicholson, Danny DeVito.
MTV **TO BE ANNOUNCED** *1:00*
NIK **MARY TYLER MOORE (CC)** 689708
SHO **RED SHOE DIARIES (CC)** 292296
A woman has a heated affair with a fireman. Alexandra Tydings, Mark Zuelke.
SUN **BOXING** *2:00* 55741
World Cup action, taped July 10 in Bangkok.
TNT **MOVIE (CC)—Drama** *3:00* ★★ 274128
"Gettysburg." (1993) Epic account of the pivotal, three-day Civil War battle in July 1863. Tom Berenger, Martin Sheen. Col. Joshua Chamberlain: Jeff Daniels. Gen. Lewis Armistead: Richard Jordan.
[Concludes tomorrow at this time.]
USA **SILK STALKINGS (CC)** *1:00* 339166
Rita and Lipschitz pose as substitute teachers after a teen from a private school is murdered.
VH1 **SUNDAY COMICS** *1:00* 665789

10:05 TBS **MOVIE—Drama** *2:00* ★★ 5922963
"Born Beautiful." (Made for TV; 1982) A 28-year-old cover girl (Erin Gray) suffers mid-life crisis when she discovers she's over the hill in the youth-obsessed world of modeling. Polly Bergen. Jodi: Lori Singer. Doug: Ed Marinaro.

10:30 17 **LEADING QUESTIONS** 52789
19 **SPORTS RAP** *1:00* 393963
39 **MAMA'S FAMILY—Comedy** 72925
Mama hits the roof when she discovers that Naomi spent the night downstairs with Vint. Vicki Lawrence, Ken Berry.
AMC **MOVIE—Western** BW *1:40* ★★★ 8620944
"The Tin Star." See Tues. 5 A.M.
NIK **MARY TYLER MOORE (CC)** 665128
SHO **SOFTLY FROM PARIS** 201944
TMC **MOVIE—Thriller** *1:20* ★ 1915963
"Sorority House Massacre 2." Melissa Moore.
TNN **CLUB DANCE** *1:00* 391012

11PM 2 **CLIVE JAMES (CC)—Interview** 4019
James interviews Fabio, who says he tries "to give more fantasy . . . more romance to people," describes his ideal woman and reveals his own fantasy. Also: comedienne Victoria Wood comments on Fabio.
4 5 6 10 12 25 **NEWS** *:35*
7 **MAGNUM, P.I.—Crime Drama** *1:00* 30499
17 **AMERICAN VACATIONS** 32876
A trip to Hawaii includes views of its mountains and black sand beaches. Also: water sports.
23 **NOTICIAS** *:35*
29 **GOODNIGHT AMERICA** 54050
33 **MURPHY BROWN (CC)—Comedy** 7215
Katie Couric, Faith Daniels, Joan Lunden, Mary Alice Williams and Paula Zahn storm into town for Murphy's baby shower.
34 **LOVE CONNECTION** 94012
39 **MARRIED . . . WITH CHILDREN (CC)—Comedy** 61760
Excruciating pain forces Al to see Marcy's dentist (Joe Flaherty).
42 **CHARLIE ROSE—Discussion** *1:00* 67654
51 **NOTICIAS**
A&E **FIRST FLIGHTS** *1:00* 910215
Chuck Yeager's 1947 flight through the sound barrier in the X-1; the use of rocket propulsion in airplane designs since the 1920s.
BET **ALL ABOUT FACE—Profile** 377012
Profiling singer-songwriter Babyface.
CNN **SPORTS—Charles/Hickman** 696963
COM **SOAP (CC)—Comedy** 6073609
DSC **DISCOVERIES UNDERWATER—Documentary** *1:00* 925147
The USS Monitor, which sank during the Civil War, and HMS Mary Rose, Henry VIII's flagship, are uncovered.
ENC **MOVIE—Drama** *1:50* ★★★ 6326418
"Gigot." Jackie Gleason, Diane Gardner.
ESN **SPORTSCENTER** *1:00* 372031
FAM **BONANZA—Western** *1:00* 198031
HBO **MOVIE (CC)—Drama** *1:40* ★★★
"Wide Sargasso Sea." 5848321

(LIF) **UNSOLVED MYSTERIES** *1:00* 101505
(MTV) **BEAVIS AND BUTT-HEAD** 490876
(NIK) **MARY TYLER MOORE (CC)** 842073
(SC) **NEWSPORT JOURNAL** 302708
(SHO) **MOVIE—Drama** *1:30* ★ 149031
"Animal Instincts." Maxwell Caulfield.
(USA) **WINGS (CC)—Comedy** 681031
(WGN) **NIGHT COURT—Comedy** 735012
(WOR) **KOJAK—Crime Drama** *1:00* 318811

11:30 (2) **ST ELSEWHERE—Drama** *:55* 9891019
Morrison soon regrets acceding to a request for a house call; Fiscus pulls his gun on a patient; White's daughter swallows some mothballs. Lucavic: George Morfogen.
(17) **AMERICA WITH DENNIS WHOLEY** 95470
(19) **FOUR STAR PLAYHOUSE** (BW) 20166
(29) **COPS (CC)** 82031
In Seattle, King County police officers answer a weapons call.
(33) **CHEERS (CC)—Comedy** 79876
Woody wants to ask Kelly (Jackie Swanson) to marry him, but Henri (Anthony Cistaro) and his expiring visa propose a problem.
(34) **HIGHWAY PATROL** 53963
In Detroit, a shooting victim uses his portable phone to summon help.
(39) **NIGHT COURT—Comedy** 55234
Christine makes a wacky decision when Tony (Ray Abruzzo) gets a job that will take him out of the country for six months. Part 1 of two. Judge Higgins: James Avery.
(51) **NOTICIERO TELEMUNDO** 55321
(BET) **SCREEN SCENE—Magazine** 361586
(CNN) **MONEYLINE** 817654
(COM) **POLITICALLY INCORRECT** 5959079
Panelists: comic Rita Rudner, Penn Gillette, journalist Carl Bernstein. Host: Bill Maher.
(DIS) **MOVIE (CC)—Comedy** *1:35* ★★★
"The Efficiency Expert." 4446383
(MTV) **BEAVIS AND BUTT-HEAD** 486708
(NIK) **DICK VAN DYKE—Comedy** (BW) 273296
(SC) **THOROUGHBRED ACTION** 356654
(TNN) **COUNTRY NEWS—Magazine** 192418
Harmonica players, including Charlie McCoy.
(USA) **WINGS (CC)—Comedy** 835050
(WGN) **EMERGENCY CALL (CC)** 738234

11:35 (4) (5) **JAY LENO (CC)** *1:00* 2041532/6377906
Scheduled: Patti LaBelle.
(6) (12) **DAVID LETTERMAN (CC)** *1:00* 8177988/8954708
Scheduled: Susan Sarandon ("The Client").
(10) (25) **NIGHTLINE (CC)** 1055963/5972031
(23) **NOTICIERO UNIVISION** 2105944

11:50 (TMC) **MOVIE (CC)—Comedy-Drama** *1:40* ★★
"Indian Summer." 76923128

EARLY TUESDAY

Mid. (7) **ARSENIO HALL (CC)** *1:00* 59277
Scheduled: Howie Mandel; Larry Hagman; music group En Vogue. (Repeat)
(19) **MOVIE—Crime Drama** (BW) *2:00* ★★ 262884
"The Green Glove." (1952) Uninspired chase melodrama, as various people ruthlessly seek a jeweled gauntlet. Glenn Ford, Geraldine Brooks, Cedric Hardwicke, George Macready.
(29) **BEHIND BARS** 626068
(33) **RESCUE 911 (CC)** 99722
(34) **COMMERCIAL PROGRAM**
(39) **LOVE CONNECTION** 84838
(42) **MacNEIL, LEHRER (CC)** *1:00* 48155
(45) **R.W. SCHAMBACH—Religion** 24432
(51) **PELICULA—Drama** *1:30* 947838
"Furia de ladrones." Miguel Angel Rodríguez.
(A&E) **BIOGRAPHY** *1:00* 469161
(BET) **MIDNIGHT LOVE—Music** *1:30* 132708
(CNN) **NEWS—Catherine Callaway**
(COM) **MYSTERY SCIENCE THEATER 3000** *2:00* 1463987
(DSC) **MARTENS: PLAYFUL THIEVES—Documentary** *1:00* 474093
(ESN) **BASEBALL TONIGHT** 221838
(FAM) **BIG BROTHER JAKE (CC)** 287529
(LIF) **UNSOLVED MYSTERIES** 283703
(MTV) **ALTERNATIVE NATION** *1:00* 824600
(NIK) **BOB NEWHART—Comedy** 927155
(SC) **NEWSPORT TALK** *2:00* 620426
(SUN) **COMMERCIAL PROGRAMS** *2:00*
(TNN) **MOUNTAIN MAGIC JAMBOREE—Music** *1:00* 444068
(USA) **QUANTUM LEAP (CC)** *1:00* 379180
(WGN) **COURT TV** 568567
(WOR) **FUGITIVE—Drama** (BW) *1:00* 622884

12:05 (10) **AMERICAN JOURNAL** 1753987
(23) **PELICULA—Drama** *2:00* 9413513
"Sin fortuna." La historia de un hombre que siempre ha sido el blanco de las bromas de otros. Gerardo Reyes, Lina Michel.
(25) **PEOPLE'S COURT** 9893703
(AMC) **MOVIE—Comedy** (BW) *1:40* ★★★★ 60212819
"The Lady Eve." (1941) Preston Sturges's bright farce about a female cardsharp (Barbara Stanwyck) who tangles with a millionaire (Henry Fonda) aboard ship. Colonel: Charles Coburn. Pike: Eugene Pallette.
(TBS) **NATIONAL GEOGRAPHIC EXPLORER (CC)** *2:00* 6925426

12:20 (MAX) **MOVIE (CC)—Drama** *2:00* ★★ 2646451
"Indecent Proposal." Robert Redford.

12:25 (2) **JACK HORKHEIMER** 37081345

12:30 (2) **TWILIGHT ZONE** (BW) 6423277
(29) **MARRIED . . . WITH CHILDREN (CC)—Comedy** 997068
(33) **ALL IN THE FAMILY—Comedy** 55890
(34) **MOVIE—Drama** *2:00* ★★ 32258
"The Greatest Battle." (Italian; 1978) Sprawling WWII story, alternately focusing on the Germans, Americans and British. Stacy Keach, Henry Fonda, Helmut Berger, Samantha Eggar, John Huston, Giuliano Gemma.

39 ALF (CC)—Comedy 31258
45 PAT BOONE—Religion 35780
CNN SHOWBIZ TODAY—Magazine 830155
ESN UP CLOSE—Discussion 585548
FAM MANIAC MANSION (CC) 550987
LIF THIRTYSOMETHING (CC) *1:00* 175971
NIK GET SMART—Comedy 298155
SHO MOVIE (CC)—Thriller *1:30* ★ 590971
"The Birds II: Land's End." Brad Johnson.
WGN MOVIE—Drama BW *2:30* ★★★ 931890
"A Night to Remember." (British; 1958) An absorbing re-creation of the 1912 sinking of the ocean liner Titanic. Kenneth More. Clarke: Ronald Allen. Mrs. Lucas: Honor Blackman. Bride: David McCallum.

12:35 4 5 CONAN O'BRIEN (CC) *1:00* 7747703/9864155
Scheduled: Author Peggy Noonan.
6 RUSH LIMBAUGH 2451258
10 ROLONDA—Discussion *1:00* 1807567
Scheduled topic: difficult divorces.
12 SWEATING BULLETS *1:00* 1892635
A mystery writer (Paul Hecht) wants to solve a jazzman's murder, which is followed by another band member's death.
25 AMEN—Comedy 2624258

12:40 HBO REAL SEX (CC) *:50* 90595655

12:45 ENC MOVIE—Adventure *2:35* ★★★ 40776221
"Ice Station Zebra." Rock Hudson.

12:55 2 JACK HORKHEIMER 84973906

1 AM 2 CHARLIE ROSE—Discussion *1:00* 70838
7 NEWS *1:00*
29 39 COMMERCIAL PROGRAM
33 TO BE ANNOUNCED
45 JACK VAN IMPE—Religion 32616
A&E SHERLOCK HOLMES MYSTERIES *1:00* 915613
CNN CALLING ALL SPORTS 614172
DSC COAST TO COAST *1:00* 210285
ESN AUTO RACING 813074
Firestone Indy Lights Championship action, taped July 10 in Cleveland.
FAM COMMERCIAL PROGRAMS *1:00*
MTV LIQUID TELEVISION 713155
NIK ALFRED HITCHCOCK BW 375884
TNN MUSIC CITY TONIGHT *1:30* 204838
TNT MOVIE—Western *2:00* ★★ 906838
"Arizona Raiders." (1965) Standard post-Civil War yarn about captured outlaws forced to help round up their former saddle pals. Audie Murphy, Gloria Talbott. Brady: Michael Dante. Willie: Ben Cooper. Andrews: Buster Crabbe.
USA EDEN—Drama 911600
WOR NEWS

1:05 6 FAMILY FEUD—Game 2985258
25 MAMA'S FAMILY—Comedy 9598345

1:15 DIS MOVIE—Drama *1:45* ★★★ 82584345
"The Hunchback of Notre Dame."

1:30 29 THREE'S COMPANY—Comedy 791451
33 HAVEN—Magazine 75277
39 OUT OF THIS WORLD—Comedy 24109
45 BENNY HINN—Religion 71093
BET COMICVIEW 346567
CNN SPORTS 728432
ESN INDYCAR MID-SEASON REPORT—Auto Racing 460426
LIF COMMERCIAL PROGRAMS *6:00*
MTV BEST OF THE BEACH 440797
NIK SUPERMAN—Adventure 184074
TMC MOVIE (CC)—Drama *1:45* ★★★
"Light Sleeper." 3276600
USA HOLLYWOOD INSIDER 640600
Scheduled: Arnold Schwarzenegger ("True Lies"); Nick Nolte ("I Love Trouble").
WOR CHARLES IN CHARGE—Comedy 339277

1:35 4 5 GREG KINNEAR 3123513/8524616
6 SWEATING BULLETS *1:00* 1989635
A mystery writer (Paul Hecht) wants to solve a jazzman's murder, which is followed by another band member's death.
10 MIKE & MATY *1:00* 4641364
Scheduled: Jodie Sweetin ("Full House").
12 NEWS *:35*
HBO MOVIE—Drama *1:50* ★ 43883364
"Wild Orchid 2: Two Shades of Blue." Nina Siemaszko, Wendy Hughes, Tom Skerritt.

2 AM 2 NIGHTLY BUSINESS REPORT 95628
Part 1 of four on the aerospace industry.
7 MONTEL WILLIAMS *1:00* 488635
Scheduled topic: persuading a family member to leave a gang.
19 MOVIE—Thriller BW *2:00* ★★★ 549890
"Night of the Living Dead." (1968) Shocker about a plague of zombies loose in Pennsylvania. Johnny: Russell Streiner. Barbara: Judith O'Dea. Ben: Duane Jones.
29 ARSENIO HALL (CC) *1:00* 356258
Scheduled: Howie Mandel; Larry Hagman; music group En Vogue. (Repeat)
33 TO BE ANNOUNCED *1:30*
39 MOVIE—Adventure *2:00* ★★ 201068
"Hell in Normandy." (Italian; 1968) World War II melodrama about an undercover operation prior to the D-Day landings on Omaha Beach. Guy Madison, Peter Lee Lawrence.
45 THIS WEEK IN BIBLE PROPHECY 21074
A&E LOVEJOY—Mystery *1:00* 571971
AMC MOVIE—Western *2:50* ★★★ 55820906
"Once upon a Time in the West." (Italian; 1969) Sergio Leone's sprawling tribute to Hollywood Westerns concerns a mysterious gunfighter out for vengeance. Henry Fonda, Claudia Cardinale, Jason Robards, Charles Bronson. McBain: Frank Wolff.
[Shown in letter-box format.]
BET VIDEO SOUL—Music *2:00* 926068
CNN LARRY KING LIVE *1:00* 208093
COM STAND-UP STAND-UP 9204616
DSC WINGS—Documentary *1:00* 659703
ESN SURFER MAGAZINE 191646
FAM 700 CLUB—Religion *1:00* 759797
MTV DREAMTIME *1:00* 853567

(NIK) **LUCY SHOW—Comedy** 627884
(SC) **PRESS BOX** 947345
[Repeats every 30 minutes until 12 noon.]
(SHO) **HARLEY-DAVIDSON 90th BIRTHDAY BLAST** 263600
(SUN) **PRIME CUTS—Magazine** 121703
(USA) **COMMERCIAL PROGRAMS** *4:00*
(WOR) **COMMERCIAL PROGRAMS** *1:00*

2:05 (4) **CURRENT AFFAIR (CC)** 6838154
(5) **NEWS**
(23) **SERA ANUNCIADO**
(TBS) **COUSTEAU'S REDISCOVERY OF THE WORLD (CC)—Documentary** *1:00* 4109600

2:10 (12) **ENTERTAINMENT TONIGHT (CC)—Magazine** 1832426

2:20 (MAX) **MOVIE (CC)—Drama** *1:35* ★★ 60567364
"Boiling Point." Wesley Snipes.

2:30 (2) **TODAY'S JAPAN** 6261267
(34) **MOVIE—Adventure** *2:00* ★★ 453109
"Hell in Normandy." (Italian; 1968) World War II melodrama about an undercover operation prior to the D-Day landings on Omaha Beach. Guy Madison, Peter Lee Lawrence.
(45) **PRAISE THE LORD—Religion** *3:00* 303364
(COM) **TWO DRINK MINIMUM** 9216451
(ESN) **SPORTSCENTER** 168161
(NIK) **MORK & MINDY—Comedy** 719819
(SUN) **TALKING BASEBALL—Ed Randall** 140838
(TNN) **COUNTRY NEWS—Magazine** 511819

2:35 (4) **BERTICE BERRY** *:55* 18147109
Scheduled topic: disapproving of a mother's lifestyle. (Repeat)
(5) **NIGHTSIDE—News** *2:00* 7306635
(6) **UP TO THE MINUTE** *3:25* 93331987
(10) **NEWS** *:35*
(SHO) **MOVIE (CC)—Science Fiction** *1:50* ★★
"The Lawnmower Man." 80747242

2:40 (12) **UP TO THE MINUTE** *2:50* 46892906

2:55 (2) **JACK HORKHEIMER** 86430600

3 AM (7) **HEADLINE NEWS** 54838
(29) **LOVE BOAT** *1:00* 972345
(A&E) **FIRST FLIGHTS** *1:00* 298242
(CNN) **CROSSFIRE—Kinsley/Sununu** 913068
(COM) **BENNY HILL—Comedy** *1:00* 9496109
(DIS) **TORKELSONS (CC)—Comedy** 311613
(ESN) **UP CLOSE—Discussion** 833838
(FAM) **COMMERCIAL PROGRAMS** *3:00*
(MTV) **BEAVIS AND BUTT-HEAD** 806819
(NIK) **F TROOP—Comedy** 468548
(SUN) **H2O ZONE—Water Sports** *2:00* 722797
(TNT) **MOVIE—Western** *2:00* ★★ 104884
"Red Mountain." (1951) Civil War tensions out West. Good cast makes the cliches a pleasure. Alan Ladd, Lizabeth Scott, John Ireland, Arthur Kennedy. Skee: Jeff Corey. Randall: Bert Freed.
(WGN) **COMMERCIAL PROGRAM**
(WOR) **HOME SHOPPING SPREE** *3:00* 154258

3:05 (TBS) **MOVIE—Comedy** *2:00* ★★ 6293600
"Many Rivers to Cross." (1955) Robert Taylor and Eleanor Parker wage a boisterous battle of the sexes in 18th-century Kentucky. Cadmus: Victor McLaglen.

3:10 (10) **WORLD NEWS NOW** *2:20* 91214277

3:15 (ENC) **MOVIE—Crime Drama** *1:40* ★ 44972884
"Cleopatra Jones and the Casino of Gold."
(TMC) **MOVIE (CC)—Comedy** *1:40* ★ 95063432
"Round Trip to Heaven." Corey Feldman.

3:25 (HBO) **MOVIE (CC)—Thriller** *1:30* ★★ 7963600
"Stephen King's Sleepwalkers." Alice Krige.

3:30 (4) **NEWS** *:35*
(7) **FRONT RUNNERS** 33819
(CNN) **NEWS—Catherine Callaway**
(DIS) **MOVIE (CC)—Musical** *2:10* ★★★
"Carousel." 96628906
(ESN) **THURSDAY NIGHT THUNDER—Auto Racing** *1:30* 368141
USAC sprint-car competition, taped July 14 in Indianapolis.
(MTV) **SPEED RACER—Cartoon** 800155
(NIK) **DICK VAN DYKE—Comedy** (BW) 620971
(WGN) **MOVIE—Drama** (BW) *2:30* ★★★ 859242
"The Paradine Case." (1947) Alfred Hitchcock's courtroom suspense about a lawyer defending a mysterious woman accused of killing her husband. Gregory Peck, Charles Laughton, Valli, Ann Todd, Louis Jourdan.

3:45 (CNN) **NEWSROOM (CC)** 74079838

4 AM (7) **BARNABY JONES** *1:00* 738277
(19) **MOVIE—Drama** (BW) *2:00* ★★ 583529
"Love Takes Flight." (1937) A woman air ace (Beatrice Roberts) takes to the clouds with a press agent (Bruce Cabot).
(29) **MOVIE—Drama** *2:00* ★★ 221797
"Kidco." (1984) An entrepreneurial youngster's successful business rouses his adult competitors to a court battle. Scott Schwartz. Nene: Cinnamon Idles. Belle: Tristine Skyler.
(39) **LITTLE HOUSE ON THE PRAIRIE—Drama** *1:00* 365345
(A&E) **MOVIE—Drama** *2:00* ★★★ 707074
"Silas Marner." (British; 1985) Ben Kingsley stars as a reclusive weaver whose life is changed when he takes in a young orphan. Adapted from George Eliot's 1861 novel. Godfrey: Patrick Ryecart.
(BET) **COMMERCIAL PROGRAMS** *2:00*
(CNN) **NEWS—Catherine Callaway**
(COM) **COMMERCIAL PROGRAMS** *3:00*
(MAX) **MOVIE—Drama** *1:30* 814819
"Fatal Temptation." Loredana Romito.
(MTV) **TO BE ANNOUNCED** *1:00*
(NIK) **BOB NEWHART—Comedy** 714364

4:05 (4) **NIGHTSIDE—News** *1:25* 94555971

4:25 (SHO) **RON SHOCK—Comedy** 5135190

4:30 (34) **WOODY WOODPECKER—Cartoon** 37109
(CNN) **SHOWBIZ TODAY—Magazine** 914797
(NIK) **GET SMART—Comedy** 469277

4:35 (5) **AG DAY** 81704906

4:55 (SHO) **RED SHOE DIARIES (CC)** 1436155
(TMC) **MOVIE—Drama** (BW) *1:40* ★★★
"The Great Lie." 32354155

MORNING

5 AM (5) THIS MORNING'S BUSINESS 40529
(7) HEADLINE NEWS *1:00* 743074
(34) HALLO SPENCER—Children 33277
(39) T-REX—Cartoon 86345
(AMC) MOVIE—Western (BW) *1:40* ★★★ 2505890
"The Tin Star." (1957) Lean, literate yarn about a young and inexperienced sheriff (Tony Perkins) who learns some tricks of the trade from a lawman-turned-bounty hunter (Henry Fonda). Betsy Palmer, Neville Brand.
(CNN) SPORTS 360432
(ENC) MOVIE—Crime Drama *1:35* ★★ "The Split." 81049345
(ESN) SPEEDWEEK—Motor Sports 743155
(HBO) BOB SMITH (CC)—Comedy 745513
(MTV) DREAMTIME *1:00* 199628
(NIK) ALFRED HITCHCOCK (BW) 385155
(SC) PRESS BOX 706890
[Repeats every 30 minutes until 12 noon.]
(SUN) NBA BASKETBALL *1:00* 183258
Golden State at Atlanta, taped Jan. 9.
(TNT) HONDO—Western *1:00* 680109
5:05 (TBS) THREE STOOGES (BW) 55848906
5:25 (SHO) MOVIE—Drama *1:35* ★★ 58811249
"Rookies." Yannick Bisson, Ian Tracey.
5:30 (4) (5) NBC NEWS (CC)—Ann Curry 98093/32451
(10) ABC NEWS (CC)—Assuras/Matson 85513
(12) CBS NEWS—Gayle/Roberts 83109
(23) VICTORY WITH MORRIS CERULLO 89971
(33) FOCUS ON SOUTH FLORIDA 90451
(34) XUXA (CC)—Children 25109
(39) FLINTSTONES—Cartoon 85567
(45) UP ON MELODY MOUNTAIN 25161
(CNN) NEWS—Arceneaux/Cain *1:00*
(ESN) FITNESS PROS—Exercise 222567
(HBO) SUZANNE WESTENHOEFER (CC)—Comedy 128797
(MAX) MOVIE—Drama *1:30* ★ 171616
"Turtle Beach." Greta Scacchi, Joan Chen.
(NIK) MR. WIZARD'S WORLD—Science 928884
(TBS) HEADLINE NEWS 660838
6 AM (2) NEW AGE SUNRISE 4396797
(4) TODAY IN SOUTH FLORIDA *1:00* 64548
(5) (10) (12) NEWS (CC) *1:00*
(6) THIS MORNING'S BUSINESS 33180
(7) TODAY IN FLORIDA (CC) *3:00* 607762
(19) NEWS
(23) SERA ANUNCIADO *1:00*
(25) ABC NEWS (CC)—Assuras/Matson *1:00* 359884
(29) CONAN THE ADVENTURER 620884
(33) TO BE ANNOUNCED
(34) DUCKTALES (CC)—Cartoon 22068
(39) XUXA (CC)—Children 82426
(45) TODAY: BEHIND THE SCENES 35548
(51) CLASIFICADOS DE BIENES RAICES 24426
(A&E) POWER AND THE GLORY 925797
(BET) MARILYN HICKEY—Religion 199451
(DIS) MOUSERCISE (CC)—Children 544987
(ESN) SPORTSCENTER 129426
(FAM) CABLE HEALTH CLUB *1:00* 554703
(HBO) MOVIE (CC)—Comedy-Drama *1:45* ★★★ "Peggy Sue Got Married." 6598529
(MTV) RUDE AWAKENING *1:00* 552345
(NIK) MR. WIZARD'S WORLD—Science 921971
(SUN) PGA TODAY—Golf 60890
(TBS) THREE STOOGES (BW) *:35* 7801906
(TNT) HUCKLEBERRY HOUND 919277
(USA) FIRST BUSINESS 661567
(WGN) (WOR) COMMERCIAL PROGRAM
6:15 (2) STRETCHING FOR LIFE!—Yoga 33719068
(42) BLOOMBERG BUSINESS NEWS 60489451
6:30 (2) MORNING BUSINESS REPORT 9238659
(6) CBS NEWS—Gayle/Roberts 91513
(19) VINTAGE CARTOONS 95971
(29) DARKWING DUCK (CC)—Cartoon 71426
(33) YOGI & FRIENDS—Cartoon 40819
(34) CAPTAIN PLANET (CC)—Cartoon 33600
(39) BOTS MASTER—Cartoon 19987
(42) BLOOMBERG BUSINESS NEWS 8845987
(45) BENNY HINN—Religion 99109
(51) PROGRAMACION COMERCIAL
(A&E) PREVIEW 750890
(BET) (WGN) KENNETH COPELAND—Religion 835616/202364
(CNN) BUSINESS MORNING 307722
(DIS) QUACK ATTACK (CC)—Cartoon 111068
(ENC) MOVIE—Adventure *1:40* ★ 31124451
"Crossbow—The Movie." Will Lyman.
(ESN) SPORTSCENTER 129906
(NIK) FLIPPER—Drama 763364
(SUN) PRIME BODIES—Exercise 93600
(TNT) BUGS BUNNY—Cartoon *2:00* 942451
(USA) TERRYTOONS—Cartoon 392890
(WOR) INSPECTOR GADGET—Cartoon 755426
6:35 (AMC) MOVIE—Comedy (BW) *1:25* ★★★ 36510345
"Half Shot at Sunrise." (1930) Two AWOL doughboys (Bert Wheeler, Robert Woolsey) amuse everyone in Paris but the military police. Annette: Dorothy Lee. Olga: Leni Stengel.
(TBS) YOGI & FRIENDS—Cartoon 4668600
6:40 (TMC) MOVIE—Fantasy *1:30* ★ 3573258
"Hercules in New York." Arnold Strong (Schwarzenegger), Arnold Stang.
6:45 (2) (42) A.M. WEATHER 70742364/65786971
7 AM (2) SESAME STREET (CC) *1:00* 24567
(4) (5) TODAY (CC)—Couric/Gumbel *2:00* 63258/66136
Scheduled: Bruce Willis ("North"); director Joel Schumacher and actor Brad Renfro ("The Client").
(6) (12) THIS MORNING (CC)—Smith/Zahn *2:00* 66118/41074
Scheduled: Jamie Lee Curtis ("True Lies"); singer Toby Keith.

10 25 GOOD MORNING AMERICA (CC) —Gibson/Lunden *2:00* 56906/41703
Scheduled: A segment on new cameras.
17 BLOOMBERG BUSINESS NEWS 7352600
19 WIDGET (CC)—Cartoon 12180
23 TESORO DEL SABER—Niños 12277
29 POWER RANGERS (CC)—Fantasy 96277
33 CAPTAIN PLANET (CC)—Cartoon 69432
34 SONIC THE HEDGEHOG—Cartoon 67109
39 CONAN THE ADVENTURER 54548
42 G.E.D. (CC)—Instruction 54635
45 JOY OF MUSIC—Religion 21242
51 PRIMERA HORA—Noticias *1:00* 39451
(A&E) JEWEL IN THE CROWN *1:00* 383797
(BET) POWER OF PROPHECY 570277
(CNN) NEWS—Arceneaux/Cain
(COM) COMICS ONLY—Paul Provenza 7638722
(DIS) GUMMI BEARS (CC)—Cartoon 938277
(ESN) SPORTSCENTER 840987
(FAM) TOON TOAST—Cartoon 666987
(MAX) MOVIE—Musical *1:35* ★★★ 8748703
"Wabash Avenue." Betty Grable.
(MTV) GRIND—Eric Nies 664529
(NIK) DOUBLE DARE—Game 491635
(SHO) OWL/TV—Children 899221
(SUN) WOMEN'S TENNIS MAGAZINE 27109
(USA) G.I. JOE—Cartoon 394631
(WGN) WINNING WALK—Religion 923345
(WOR) T-REX—Cartoon 563987
7:05 (TBS) JETSONS—Cartoon 3488093
7:15 17 A.M. WEATHER 83602364
7:25 (CSP) NEWS FROM MOSCOW 6409616
7:30 17 SIT AND BE FIT 13819
19 INSPECTOR GADGET—Cartoon 58677
23 PROGRAMACION COMERCIAL
29 MERRIE MELODIES (CC)—Cartoon 84044
33 34 GARFIELD AND FRIENDS 88567/46616
39 SONIC THE HEDGEHOG—Cartoon 60155
42 BARNEY & FRIENDS (CC) 60242
45 DALE EVANS—Religion 13277
(BET) CHANGING LIVES THROUGH FAITH —Religion 486884
(CNN) BUSINESS DAY 941600
(COM) SCTV NETWORK—Comedy 7624529
(DIS) WONDERLAND (CC)—Children 844884
(ESN) SPORTSCENTER 852722
(FAM) HEATHCLIFF—Cartoon 678722
(LIF) IT FIGURES—Exercise 585068
(MTV) BEST OF THE BEACH 676364
(NIK) WHAT WOULD YOU DO?—Game 307242
(SHO) AMERICAN HEROES & LEGENDS (CC) —Cartoon 4131971
(SUN) FUTBOL MUNDIAL—Soccer 95136
(USA) TEENAGE MUTANT NINJA TURTLES (CC)—Cartoon 943068
(WGN) JOYCE MEYER—Religion 935180
(WOR) WOODY WOODPECKER 575722
7:35 (TBS) TOM AND JERRY—Cartoon 4218074
8 AM 2 BARNEY & FRIENDS (CC) 36567
17 G.E.D. (CC)—Instruction 12616
19 MORNING STRETCH—Exercise 34884
23 SERA ANUNCIADO
29 TALE SPIN (CC)—Cartoon 50838
33 34 PINK PANTHER (CC) 23093/48762
39 MERRIE MELODIES (CC)—Cartoon 74838
42 BODY ELECTRIC—Exercise 48708
45 JOY—Religion 76155
51 SUPER CAMPEONES 48780
(A&E) IN SEARCH OF . . . *1:00* 384426
(AMC) MOVIE—Drama (BW) *1:50* ★★★ 2508780
"The Fugitive." (1947) In a Latin American country where religion has been abolished, one priest remains in hiding, risking his life to reach his native village. Henry Fonda, Pedro Armendariz, Dolores Del Rio, Ward Bond.
(BET) FROM THE HEART MINISTRIES—Religion *1:00* 723567
(CNN) NEWS (CC)—Arceneaux/Cain *1:00*
(COM) SHORT ATTENTION SPAN THEATER 3980600
(CSP) NATIONAL GOVERNORS' ASSOCIATION ANNUAL MEETING *4:00* 710616
(DIS) FRAGGLE ROCK (CC)—Children 596600
(ESN) SPORTSCENTER 504548
(FAM) BABAR (CC)—Cartoon 311890
(HBO) STOP THE SMOGGIES! 506906
(LIF) EVERYDAY WORKOUT—Exercise 324364
(MTV) RUDE AWAKENING *1:00* 918093
(NIK) LOONEY TUNES—Cartoon 148906
(SHO) MOVIE—Musical *1:50* ★★★ 3373109
"The Barkleys of Broadway." Fred Astaire.
(SUN) ATP TOUR TENNIS MAGAZINE 58432
(USA) TEENAGE MUTANT NINJA TURTLES (CC)—Cartoon 784722
(WGN) GARFIELD—Cartoon 598068
(WOR) FLINTSTONES—Cartoon 396797
8:05 (TBS) GILLIGAN'S ISLAND—Comedy 3274513
8:15 (ENC) MOVIE—Adventure *2:35* ★★★ 74754451
"Ice Station Zebra." Rock Hudson.
(TMC) MOVIE—Comedy-Drama *1:40* ★
"Breaking the Rules." 77888635
8:30 2 LAMB CHOP'S PLAY-ALONG! (CC) 35838
17 HOME FRONT—Magazine 11987
19 LIGHTMUSIC—Music Videos 33155
23 CHAVO—Comedia 79971
29 BONKERS (CC)—Cartoon 59109
33 DUCKTALES (CC)—Cartoon 22364
34 WOODY WOODPECKER—Cartoon 98203
39 (FAM) INSPECTOR GADGET 73109/310161
42 HOMESTRETCH—Exercise 98249
45 WALT MILLS—Religion 75426
51 TELEMUNEQUITOS 98221
(COM) ALMOST LIVE! 3989971
(DIS) POOH CORNER (CC)—Children 595971
(ESN) SPORTSCENTER 503819
(HBO) ENCYCLOPEDIA (CC)—Children 505277
(LIF) FRUGAL GOURMET—Jeff Smith 323635
(MAX) MOVIE—Western *2:05* ★★ 72348074
"The Tall Men." Clark Gable, Jane Russell.
(NIK) DOUG—Cartoon 147277
(SUN) SPRUCE MEADOWS TODAY 57703
(TNT) PINK PANTHER—Cartoon *1:30* 806364

(USA) REAL GHOSTBUSTERS 783093
(WGN) BOZO—Children *1:00* 431109
(WOR) I DREAM OF JEANNIE—Comedy 395068
8:35 (TBS) BEWITCHED—Comedy 9902987
9 AM (2) (42) SESAME STREET (CC)—Children *1:00* 82432/28242
(4) (5) PHIL DONAHUE (CC) *1:00* 66600/28258
Scheduled topic: meddlesome mothers-in-law.
(6) VICK!! *1:00* 46600
Scheduled: Clips of past shows featuring Carol Burnett, Reba McEntire, Lily Tomlin.
(7) (12) REGIS & KATHIE LEE *1:00* 40426/62616
(10) MAURY POVICH (CC) *1:00* 77548
Scheduled topic: daughters feeling jealous of their mothers' looks.
(17) ART OF SEWING—Sue Hausmann 35567
(19) PASQUALE'S KITCHEN EXPRESS 20635
(23) CHESPIRITO—Comedia *1:00* 71906
(25) JERRY SPRINGER *1:00* 160432
Scheduled topic: reuniting with one's mother.
(29) KENNETH COPELAND—Religion 33161
(33) BRADY BUNCH—Comedy 13616
(34) IT'S YOUR BUSINESS—Debate 95345
Scheduled program topic: Congressional elections in 1994.
(39) WHO'S THE BOSS? (CC)—Comedy 57161
(45) RICHARD ROBERTS (CC)—Religion 62906
(51) PROGRAMACION COMERCIAL
(A&E) COLUMBO—Crime Drama *1:30* 650971
(BET) SANFORD—Comedy 499838
(CNN) NEWS—Harris/Kelley *2:30*
(COM) MYSTERY SCIENCE THEATER HOUR *1:00* 1465161
(DIS) UNDER THE UMBRELLA TREE 682451
(DSC) TOURIFIC DESTINATIONS 130987
(ESN) BODIES IN MOTION—Exercise 414971
(FAM) LIFE GOES ON (CC) *1:00* 290093
(HBO) MOVIE—Drama *1:55* ★★★ 3933364
"Saturday Night Fever." John Travolta.
(LIF) YOUR BABY AND CHILD 314987
(MTV) VIDEOS *1:00* 298635
(NIK) RUGRATS—Cartoon 138529
(SUN) TALKING BASEBALL—Ed Randall 75155
(TNN) VIDEOMORNING *3:00* 372567
(USA) REAL GHOSTBUSTERS 774345
(WOR) BEWITCHED—Comedy 482548
9:05 (TBS) HAPPY DAYS—Comedy 1507345
9:30 (17) JENKIN'S ART WORKSHOP 54180
(19) ONE STEP BEYOND—Drama (BW) 56548
(29) M*A*S*H (CC) 67616
(33) BEWITCHED—Comedy 49529
(34) (39) COMMERCIAL PROGRAM
(45) JOHN HAGEE TODAY—Religion 98819
(51) DE PAR EN PAR 23616
(BET) WHAT'S HAPPENING!!—Comedy 118451
(DIS) DUMBO'S CIRCUS (CC) 309616
(DSC) TOURIFIC DESTINATIONS 866890
(ESN) GETTING FIT—Exercise 140884
(LIF) WHAT EVERY BABY KNOWS 147490
(NIK) ALVIN SHOW—Cartoon 864432
(SUN) PENNANT CHASE—Baseball 62398
(USA) SCOOBY DOO—Cartoon 424838
(WGN) YOGI & FRIENDS—Cartoon 221884
(WOR) PARTRIDGE FAMILY—Comedy 101161
9:35 (TBS) THREE'S COMPANY—Comedy 7875529
9:55 (TMC) MOVIE—Comedy-Drama *1:45* ★★
"A Different Story." 35106258
10AM (2) MISTER ROGERS (CC)—Children 37345
(4) LEEZA—Discussion *1:00* 75093
(5) MAURY POVICH (CC) *1:00* 19451
Scheduled topic: daughters feeling jealous of their mothers' looks.
(6) RUSH LIMBAUGH 88093
(7) MONTEL WILLIAMS *1:00* 11819
Scheduled topic: disapproving of a partner's provocative wardrobe.
(10) JERRY SPRINGER—Discussion *1:00* 62513
Scheduled topic: reuniting with one's mother.
(12) ROLONDA—Discussion *1:00* 60109
Scheduled topic: compulsive lying.
(17) ON THE OTHER HAND—Instruction 91155
(19) MOVIE—Western *2:00* ★★★ 63884
"The Shooting." (1967) A mysterious woman hires three bounty hunters (Jack Nicholson, Warren Oates, Will Hutchins) as part of an elaborate revenge plan in this existential cult film, written by Adrien Joyce ("Five Easy Pieces"). Leland: B.J. Merholz.
(23) ¡PAPA SOLTERO!—Comedia 82548
(25) SALLY JESSY RAPHAEL *1:00* 60838
Scheduled topic: reuniting with a relative.
(29) IN THE HEAT OF THE NIGHT (CC)—Crime Drama *1:00* 28488
(33) I LOVE LUCY—Comedy (BW) 51971
(34) I DREAM OF JEANNIE—Comedy 20180
(39) PEOPLE'S COURT 33567
(42) LAMB CHOP'S PLAY-ALONG! (CC) 24906
(45) ROD PARSLEY—Religion 73161
(51) PELICULA—Drama (BW) *2:00* 36180
"Los signos del zodíaco." (Mexicana; 1962) La vida desgraciada de tres familias de un barrio pobre. Angélica María, Kitty de Hoyos.
(AMC) MOVIE—Comedy (BW) *1:40* ★★★★ 6016180
"The Lady Eve." (1941) Preston Sturges's bright farce about a female cardsharp (Barbara Stanwyck) who tangles with a millionaire (Henry Fonda) aboard ship.
(BET) SCREEN SCENE—Magazine 753068
(COM) POLITICALLY INCORRECT 5920567
(CSP) NGA MEETING CONTINUES
(DIS) MOUSE TRACKS (CC)—Cartoon 208548
(DSC) HOME MATTERS 756074
(ESN) STEP AEROBICS 110258
(FAM) 700 CLUB—Religion *1:30* 899529
(LIF) OUR HOME *1:00* 670180
(MTV) JAMS *2:00* 398762
(NIK) MUPPET BABIES—Cartoon 754616
(SHO) MOVIE (CC)—Comedy-Drama *1:45* ★★
"Rich in Love." 7836857

FREE music video

FREE magazine

Nothing More To Buy Ever!

Plus a chance to get 4 FREE CDs every year!

see details inside

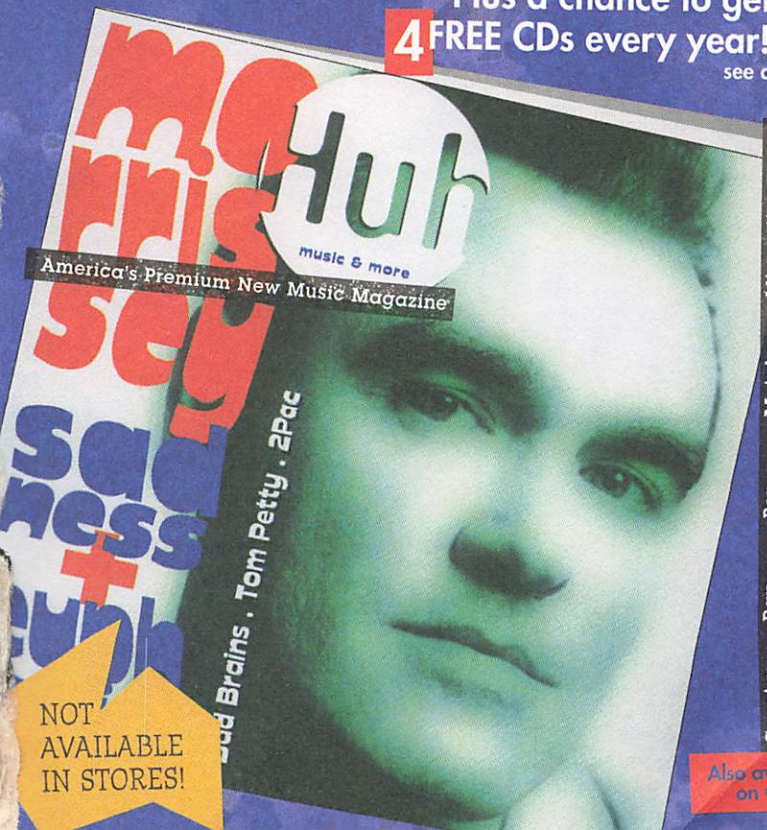

NOT AVAILABLE IN STORES!

Alternative Rock
Metal
Pop
Rap
Country

Also available on Country

FREE music video

POP

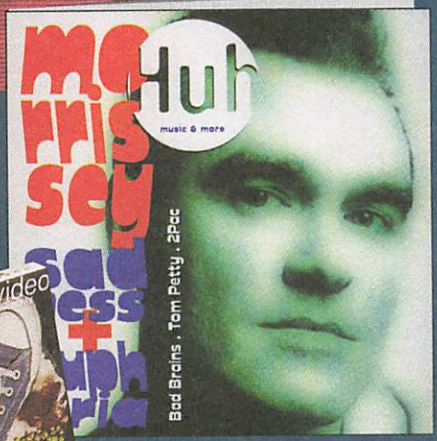

ALTERNATIVE ROCK

RAP

HEAVY METAL

Reply Today and receive Huh Magazine and your choice of video. Every Rock Video Monthly tape features 10 hot, brand new videos from artists like:

POP

Ace Of Base
Bobby Brown
George Michael
John Mellencamp
Tom Petty & The Heartbreakers
Toni Braxton

ALTERNATIVE ROCK

4 Non Blondes
Blind Melon
Counting Crows
the cranberries
Spin Doctors
Stone Temple Pilots

RAP

Arrested Development
Das EFX
Naughty By Nature
PM Dawn
Salt-N-Pepa
Wu-Tang Clan

HEAVY METAL

Anthrax
Fight
Ozzy Osbourne
Pantera
Sepultura
White Zombie

FREE magazine

Nothing More To Buy Ever!

Reply today and receive Country Video Monthly, if you prefer. Every month's tape features 10 hot, brand new videos from artists like:

- Alan Jackson
- Billy Ray Cyrus
- Clint Black
- Garth Brooks
- John Michael Montgomery
- Mary Chapin Carpenter

Plus a chance to get 4 FREE CDs every year!

You'll also get a special Huh CD collection FREE with every three videos you purchase.

NOT AVAILABLE IN STORES!

rockvideo MONTHLY

- **10 HOT NEW MUSIC VIDEOS** every month
- **GUARANTEED LOW PRICE** only $3.98 a month plus shipping + handling
- **SPECIAL VIDEOS** up to four times a year —same low price
- **DISCOUNT CERTIFICATES** for cd's and cassettes worth up to $20.00 every month
- **SATISFACTION GUARANTEED** no obligation to buy cancel any time

mail this card or call: **1-800-822-6700** Dept. SBR

Yes, Send me my FREE copy of Huh magazine plus my FREE Rock Video Monthly tape, billing me for just shipping and handling. Each month I'll get the latest issue of Huh plus a new Rock Video Monthly tape (or *New Country* magazine and *Country Video Monthly* tape if I select country) for the guaranteed low price of just $3.98 plus shipping and handling. I may also receive up to four times a year, special videos guaranteed at the same low price plus shipping and handling. I have no obligation to buy anything ever and can cancel any time I want.

Send my first and future music videos from this category (check only one):

☐ **POP** ☐ **COUNTRY** ☐ **HEAVY METAL**
☐ **ALTERNATIVE ROCK** ☐ **RAP**

Mr./Mrs./Ms. _____

Address _____ Apt. _____

City _____ State _____ Zip _____

Phone (_____) _____ Age _____

Have you bought anything by mail in the last? ☐ 6 months ☐ 1 Year ☐ never

Do you have a credit card? ☐ Yes ☐ No (C1)

Do you usually buy your music on: ☐ CD ☐ Cassette SBR

We reserve the right to ask for additional information, reject any application, or cancel any membership. Limited to new members only. One membership per family. Local sales tax, if any, will be added. Allow 4-6 weeks for delivery. Some videos may contain material objectionable to some viewers.

NOT AVAILABLE IN STORES!

NO POSTAGE NECESSARY IF MAILED IN THE UNITED STATES

BUSINESS REPLY MAIL

FIRST CLASS MAIL PERMIT NO. 22 TAMPA FL

POSTAGE WILL BE PAID BY ADDRESSEE

ROCK VIDEO MONTHLY

P.O. BOX 61096

TAMPA, FL 33661-1096

(SUN) PGA TODAY—Golf 80180
(TNT) JETSONS—Cartoon 659258
(USA) AMERICAN GLADIATORS *1:00* 449780
(WGN) ANDY GRIFFITH—Comedy (BW) 293616
(WOR) WHO'S THE BOSS? (CC) 842906
10:05 (TBS) LITTLE HOUSE ON THE PRAIRIE—Drama *1:00* 9274971
10:30 (2) BARNEY & FRIENDS (CC) 15074
(6) FAMILY FEUD—Game 66722
(17) LET'S LEARN JAPANESE 24451
(23) DR. CANDIDO PEREZ—Comedia 62635
(33) ANDY GRIFFITH—Comedy 39600
(34) BEWITCHED—Comedy 91529
(39) PEOPLE'S COURT 53345
(42) SHINING TIME STATION (CC) 15155
(45) MARILYN HICKEY—Religion 51890
(A&E) COLUMBO—Crime Drama *1:30* 307838
(BET) WHAT'S HAPPENING NOW!! 488722
(COM) STAND-UP STAND-UP 3072635
(DIS) CARE BEARS (CC)—Cartoon 688635
(DSC) GREAT CHEFS: THE NEW GARDE 479141
(ESN) BODYSHAPING—Exercise 410155
(NIK) MUPPET SHOW—Children 279123
(SUN) AMERICAN ADVENTURER 77567
(TNT) BUGS BUNNY—Cartoon 317677
(WGN) ANDY GRIFFITH—Comedy (BW) 673703
(WOR) WHO'S THE BOSS? (CC) 471432
10:45 (MAX) MOVIE (CC)—Fantasy *2:10* ★★★
"Superman II." 39735971
11AM (2) KIDSONGS (CC)—Music 4432
(4) JANE WHITNEY *1:00* 62529
Scheduled topic: unhappy marriages. (Repeat)
(5) (7) DESIGNING WOMEN (CC)—Comedy 91432/13600
(6) (12) PRICE IS RIGHT *1:00* 16659/40345
(10) JENNY JONES—Discussion *1:00* 55277
Scheduled topic: sexual dreams.
(17) FRENCH IN ACTION 99616
(23) LLEVATELO—Juego *1:00* 95172
(25) MIKE & MATY *1:00* 40074
Scheduled: Singer Marilyn McCoo.
(29) RICKI LAKE—Discussion *1:00* 84432
Scheduled: Updates on previous shows.
(33) SHIRLEY—Discussion *1:00* 64987
Scheduled topic: baldness.
(34) COMMERCIAL PROGRAM
(39) HIGHLANDER (CC) *1:00* 42703
(42) BARNEY & FRIENDS (CC) 88906
(45) KENNETH COPELAND—Religion 11242
(BET) HEART & SOUL—Music *2:00* 660631
(COM) SATURDAY NIGHT *1:00* 7633277
(DIS) GUMMI BEARS (CC)—Cartoon 226819
(DSC) WORLD CLASS CUISINE 518616
(ENC) MOVIE—Drama *1:45* ★ 7210432
"Kansas City Bomber." Raquel Welch.
(ESN) SPORTSCENTER 972890
(HBO) MOVIE (CC)—Comedy *1:30* ★★ 109364
"Hot Shots! Part Deux." PG-13; for details, see the Close-up on p. 62.
(LIF) FRUGAL GOURMET—Jeff Smith 967093
(NIK) ELEPHANT SHOW—Children 516258
(SUN) PRIME BODIES—Exercise 35432
(TNT) KNOTS LANDING—Drama *1:00* 391722
(USA) AMERICAN GLADIATORS *1:00* 344136
(WGN) PEOPLE'S COURT 211987
(WOR) RICHARD BEY *1:00* 488242
11:05 (TBS) MATLOCK (CC)—Drama *1:00* 2097426
11:30 (2) READING RAINBOW (CC)—Children 5161
(5) GOLDEN GIRLS (CC)—Comedy 92161
(7) DESIGNING WOMEN (CC) 94529
(17) DESTINOS: AN INTRODUCTION TO SPANISH (CC) 90345
(34) LAVERNE & SHIRLEY—Comedy 92109
(42) SIT AND BE FIT 89635
(45) PRAISE THE LORD—Religion *2:00* 35155
(CNN) CNN & CO. (CC)—Discussion 151345
(DIS) JUMP, RATTLE AND ROLL 227548
(DSC) GRAHAM KERR—Cooking 519345
(ESN) SPORTSCENTER 980819
(FAM) CABLE HEALTH CLUB 962548
(LIF) MARRIAGE COUNSELOR 968722
(NIK) DAVID THE GNOME—Cartoon 517987
(SUN) FAT TIRE JOURNAL—Bicycling 36161
(WGN) PEOPLE'S COURT 212616
11:40 (TMC) MOVIE—Western *2:10* ★★★ 59490345
"For a Few Dollars More." Clint Eastwood.

AFTERNOON

Noon (2) COOKING WITH THE MASTER CHEFS (CC)—Julia Child 33426
(4) NEWS *1:00*
(5) (6) (7) (10) (12) NEWS
(17) PACIFIC CENTURY *1:00* 44703
(19) 700 CLUB—Religion *1:00* 66971
(23) MUCHACHITAS—Novela *1:00* 80529
(25) FAMILY FEUD—Game 19567
(29) MONTEL WILLIAMS *1:00* 80567
Scheduled topic: disapproving of a partner's provocative wardrobe.
(33) PERFECT STRANGERS (CC) 26180
(34) JANE WHITNEY *1:00* 44109
Scheduled topic: unhappy marriages. (Repeat)
(39) RICKI LAKE—Discussion *1:00* 29187
(42) MacNEIL, LEHRER (CC) *1:00* 31635
(51) PRIMERA HORA—Noticias *1:00* 46567
(A&E) POLICE STORY *1:00* 881109
(AMC) MOVIE—Drama (BW) *1:20* ★★★★ 1164277
"The Ox-Bow Incident." (1943) William Wellman directed this somber Western classic about the terrors of mob violence. Henry Fonda, Dana Andrews, Anthony Quinn, Mary Beth Hughes, William Eythe, Harry Morgan.
(CNN) NEWS—Battista/Collins *1:00*
(COM) A-LIST (CC) 3063987
(DIS) DANGER BAY (CC)—Adventure 679987
(DSC) LOW CHOLESTEROL GOURMET 143451
(ESN) SPORTSCENTER 507635
(FAM) LET'S MAKE A DEAL—Game 321277
(LIF) SUPERMARKET SWEEP—Game 327451

(MTV) BEACH MTV *3:00* 388567
(NIK) EUREEKA'S CASTLE—Children 141093
(SC) NEWSPORT TALK *2:00* 751600
(SHO) MOVIE (CC)—Adventure *1:25* ★★
"3 Ninjas." 1847180
(SUN) TRIATHLON 68819
Gatorade Sprintman Series action, taped June 12 in Jacksonville Beach, Fla.
(TNN) ALEENE'S CRAFTS—Instruction 117659
(TNT) CHARLIE'S ANGELS *1:00* 780567
(USA) PARKER LEWIS (CC)—Comedy 794109
(WGN) GERALDO—Discussion *1:00* 317635
(WOR) FLYING NUN—Comedy 399884

12:05 (TBS) PERRY MASON (BW) *1:00* 9609703

12:30 (2) DEATH BY CHOCOLATE 56819
(5) RUSH LIMBAUGH 32187
(6) (12) YOUNG AND THE RESTLESS (CC)—Serial *1:00* 531971/264277
(7) HEADLINE NEWS 94093
(10) (25) LOVING (CC)—Serial 90364/47884
(33) HEAD OF THE CLASS (CC) 43345
(COM) JOCKS 9426600
(DIS) ZORRO (CC)—Adventure (CZ) 303432
(DSC) EASY DOES IT 877906
(ESN) SPORTSCENTER 144600
(FAM) JUMBLE—THE INTERACTIVE GAME 893172
(HBO) MAKING OF HOT SHOTS! PART DEUX—Documentary 226258
(LIF) SHOP 'TIL YOU DROP—Game 998726
(NIK) PAPA BEAVER STORIES 875548
(SUN) COMMERCIAL PROGRAMS *1:30*
(TNN) COUNTRY TODAY—Magazine 778722
(USA) MY TWO DADS—Comedy 322426
(WOR) CHARLES IN CHARGE—Comedy 112277

12:45 (ENC) MOVIE—Crime Drama *1:50* ★★
"Mr. Majestyk." 62161109

1 PM (2) FRUGAL GOURMET (CC) 71277
(4) (5) DAYS OF OUR LIVES (CC)—Serial *1:00* 66242/97180
(7) (WOR) BARNABY JONES *1:00* 99548/100432
(10) (25) ALL MY CHILDREN (CC)—Serial *1:00* 95819/48567
(17) WORLD OF ABNORMAL PSYCHOLOGY *1:00* 53451
(19) MOVIE—Drama (BW) *2:00* ★★★ 70616
"Algiers." (1938) That classic Casbah encounter between suave jewel thief Pepe le Moko (Charles Boyer) and the beautiful Parisienne, Gaby (Hedy Lamarr). Sigrid Gurie, Joseph Calleia, Gene Lockhart, Alan Hale.
(23) DOS DIANAS—Novela *1:00* 9927
(29) MAGNUM, P.I.—Crime Drama *1:00* 66987
(33) 700 CLUB—Religion *1:00* 68600
(34) PERRY MASON—Drama (BW) *1:00* 20529
(39) LOVE CONNECTION 53819
(42) CHARLIE ROSE—Discussion *1:00* 44155
(51) DESPRECIO—Novela 68838
(A&E) ROCKFORD FILES (CC) *1:00* 867529
(BET) VIDEO SOUL—Music *2:00* 830161
(CNN) SONYA LIVE (CC) *1:00* 325513
(COM) SHORT ATTENTION SPAN THEATER 7637093
(DIS) MOVIE (CC)—Drama *1:30* ★★ 554364
"Goodbye, Miss 4th of July." Roxana Zal.
(DSC) HOMEWORKS 492364
(ESN) BOXING *1:30* 202703
Scheduled: Michael Carbajal vs. Josue Camacho in a 12-round junior-flyweight bout, taped July 15 in Phoenix.
(FAM) TRIVIAL PURSUIT—Game 665258
(HBO) MOVIE (CC)—Comedy *1:30* ★ 204161
"There Goes the Neighborhood." Jeff Daniels.
(LIF) QUEENS—Discussion *1:00* 443631
(MAX) MOVIE—Comedy *2:00* ★★★★ 948093
"M*A*S*H." Donald Sutherland, Elliott Gould.
(NIK) LASSIE—Drama 490906
(TNN) COOKIN' U.S.A. 206600
(TNT) CHiPs—Crime Drama *1:00* 766987
(USA) FACTS OF LIFE—Comedy 744172
(WGN) NEWS *1:00*

1:05 (TBS) MOVIE—Comedy *2:00* ★★ 5678093
"Caveman." (1981) The misadventures of a prehistoric tribe. Ringo Starr, Dennis Quaid.

1:30 (2) MAY TO DECEMBER—Comedy 48890
(6) (12) BOLD AND THE BEAUTIFUL (CC)—Serial 33398/84703
(39) COMMERCIAL PROGRAM
(45) CASEY TREAT—Religion 91906
(51) ALEJANDRA—Novela 26703
(AMC) MOVIE—Biography *1:50* ★★★ 8749068
"Beau James." (1957) The life and political career of James J. Walker, New York's colorful mayor during the Prohibition era. Something different for Bob Hope. Vera Miles.
(COM) KIDS IN THE HALL—Comedy 9425971
(DSC) HOME MATTERS 876277
(FAM) $100,000 NAME THAT TUNE 243613
(NIK) LASSIE—Drama (BW) 874819
(SHO) LAST BREEZE OF SUMMER 401987
(TNN) COUNTRY NEWS—Magazine 777093
(USA) SCRABBLE—Game 321797

1:50 (TMC) 30-MINUTE MOVIE *:35* 17429987

2 PM (2) MOVIE—Drama (BW) *2:00* ★★★ 1884
"Breaking the Sound Barrier." (British; 1952) Stirring tale of jet-aircraft pioneers. Magnificent air sequences; fine entertainment. Ralph Richardson, Ann Todd, Nigel Patrick.
(4) (5) ANOTHER WORLD (CC)—Serial *1:00* 50242/81180
(6) (12) AS THE WORLD TURNS (CC)—Serial *1:00* 89722/32838
(7) STREETS OF SAN FRANCISCO—Crime Drama *1:00* 83548
(10) (25) ONE LIFE TO LIVE (CC)—Serial *1:00* 34242/23819
(17) PAPPYLAND—Children 87722
(23) MUJER PROHIBIDA—Novela *1:30* 518180
(29) WONDER YEARS—Comedy-Drama 65635
(33) POPEYE—Cartoon 3345
(34) VICKI! *1:00* 38109
Scheduled: Clips of past shows featuring Carol

Burnett, Reba McEntire, Lily Tomlin, Dinah Shore, Cybill Shepherd and Doris Day.
(39) **MR. BOGUS—Cartoon** 9635
(42) **JOY OF PAINTING** 2819
(45) **LIFE TODAY—Religion** 2635
(51) **PELICULA—Comedia** *2:00* 24242
"El organillero." Una cantante se hace famosa con la ayuda de su vecino, quien está enamorado de ella. Clavillazo, Verónica Loyo.
(A&E) **McCLOUD—Crime Drama** *1:30* 189529
(CNN) **NEWS (CC)—Allen/Battista** *1:00*
(COM) **MONTY PYTHON'S FLYING CIRCUS—Comedy** 9218242
(DSC) **PET CONNECTION** 817884
(FAM) **BOGGLE—THE INTERACTIVE GAME** 253797
(LIF) **OUR HOME** *1:00* 853971
(NIK) **GUMBY—Children** 815426
(SC) **NEWSPORT JOURNAL** 241093
[Repeats every 30 minutes until 6 P.M.]
(SHO) **MOVIE—Drama** (BW) *1:25* ★★★ 8817971
"Black Legion." Humphrey Bogart, Dick Foran.
(SUN) **GYMNASTICS** *2:00* 62074
The USAIGC National Championships, taped June 11 in Greensboro, N.C.
(TNN) **CLUB DANCE** *1:00* 667277
(TNT) **MOVIE—Adventure** *2:00* ★★ 442682
"Killers of Kilimanjaro." (British; 1959) Typical safari yarn about the building of East Africa's first railroad. Filmed in Tanganyika. Robert Taylor, Anthony Newley, Anne Aubrey.
(USA) **$25,000 PYRAMID—Game** 715567
(WGN) **PERRY MASON** (BW) *1:00* 294345
(WOR) **MAGNUM, P.I.** *1:00* 843635
2:25 (TMC) **MOVIE—Comedy** *1:50* ★★★ 74792884
"Shampoo." Warren Beatty, Julie Christie.
2:30 (17) **MARK KISTLER'S IMAGINATION STATION—Children** 13635
(29) (39) **TOM & JERRY KIDS (CC)** 93906/7074
(33) **WOODY WOODPECKER—Cartoon** 722
(42) **WATERCOLOR WORKSHOP** 1242
(45) **BENNY HINN—Religion** 1068
(COM) **STAND-UP STAND-UP** 6946780
(DIS) **MY LITTLE PONY TALES** 326258
(DSC) **GREAT CHEFS OF NEW ORLEANS** 625345
(ENC) **MOVIE—Drama** *1:50* ★★★ 58512180
"Gigot." Jackie Gleason, Diane Gardner.
(ESN) **RACEHORSE DIGEST** 841839
(FAM) **LET'S MAKE A DEAL—Game** 981068
(HBO) **MOVIE (CC)—Drama** *1:35* ★★ 9583838
"One Man's War." Anthony Hopkins.
(NIK) **BULLWINKLE—Cartoon** 623987
(USA) **$100,000 PYRAMID—Game** 427890
3 PM (4) **SALLY JESSY RAPHAEL** *1:00* 1345
Scheduled topic: reuniting with a relative.
(5) **BERTICE BERRY—Discussion** *1:00* 76557
Scheduled topic: fearing that a daughter's boyfriend may be violent. (Repeat)
(6) (12) **GUIDING LIGHT (CC)—Serial** *1:00* 98779/58797
(7) **HAWAII FIVE-O—Crime Drama** *1:00* 98345
(10) (25) **GENERAL HOSPITAL—Serial** *1:00* 36529/92797
(17) **KIDSONGS (CC)—Music** 73529
(19) **REAL McCOYS—Comedy** (BW) 95797
(29) (39) **TINY TOONS (CC)** 71242/5242
(33) **TALE SPIN (CC)—Cartoon** 5180
(34) **JENNY JONES—Discussion** *1:00* 90797
Scheduled topic: sexual dreams.
(42) **MISTER ROGERS (CC)—Children** 8426
(45) **700 CLUB—Religion** *1:00* 96987
(BET) **VIDEO VIBRATIONS—Music** *1:30* 337819
(CNN) **NEWS (CC)—Bowker/Sesno** *1:00*
(COM) **BENNY HILL—Comedy** *1:00* 4778677
(DIS) **QUACK ATTACK (CC)—Cartoon** 600722
(DSC) **WORLD CLASS CUISINE** 909819
(ESN) **BICYCLING** *1:00* 984635
Stage 16 (Valreas to L'Alpe d'Huez) of the Tour de France, taped today.
(FAM) **HEROES ON HOT WHEELS** 338432
(LIF) **THIRTYSOMETHING (CC)** *1:00* 979838
(MAX) **MOVIE—Comedy** *1:35* ★★ 4006345
"Hot Stuff." Dom DeLuise, Jerry Reed.
(MTV) **VIDEOS** 336074
(NIK) **HEY DUDE—Children** 990161
The Vlecks stay at the Bar None while the Snake Eyes Ranch is under repair.
(TNN) **VIDEOPM—Music Videos** *3:30* 505513
(USA) **PRESS YOUR LUCK—Game** 794074
(WGN) **DESIGNING WOMEN (CC)** 695890
(WOR) **MATLOCK (CC)** *1:00* 867180
3:05 (TBS) **JETSONS—Cartoon** 6110068
3:30 (17) **READING RAINBOW (CC)** 18180
(19) **YOGI & FRIENDS—Cartoon** 10548
(23) **CENIZAS Y DIAMANTES—Novela** 56364
(29) (39) **ANIMANIACS (CC)** 98451/9819
(33) **DARKWING DUCK (CC)—Cartoon** 567
(42) **SESAME STREET (CC)** *1:00* 534548
(A&E) **BANACEK—Crime Drama** *1:30* 744364
(AMC) **MOVIE—Drama** (BW) *1:20* ★★★ 2327600
"The Little Fugitive." (1953) Simple, unusually perceptive study of a little boy (Richie Andrusco) who runs away from home. Filmed documentary-style.
(DIS) **CARE BEARS (CC)—Cartoon** 321703
(DSC) **GRAHAM KERR—Cooking** 620890
(FAM) **SUPER MARIO BROS.—Children** 986513
(MTV) **MOST WANTED JAMS** 984155
(NIK) **WEINERVILLE—Variety** 628432
(SHO) **MOVIE (CC)—Drama** *1:20* ★★ 6856600
"Little Noises." Crispin Glover, Steven Schub.
(USA) **SALE OF THE CENTURY—Game** 439635
(WGN) **HALLO SPENCER—Children** 243971
3:35 (TBS) **CAPTAIN PLANET (CC)** 2392548
4 PM (2) **TRAVELS—Documentary** *1:00* 2884
"The Africa Passion" explores an obsession some have with the continent and visits friends of Latham Leslie-Moore (1894-1980), a one-time sultan of a remote island. Also: stops in Nairobi and Tanzania.
(4) **CURRENT AFFAIR (CC)** 616

5 10 OPRAH WINFREY (CC) *1:00* 19884/48364
Scheduled discussion topic: couples and past-life regression.
6 NEWS *1:00*
7 IN THE HEAT OF THE NIGHT (CC)—Crime Drama *1:00* 51780
12 INSIDE EDITION (CC) 3068
17 BARNEY & FRIENDS (CC) 74677
Learning about different types of homes.
19 CHILDREN'S ROOM 26155
23 CRISTINA—Discusión *1:00* 44180
25 MATLOCK (CC)—Drama *1:00* 77432
A lawyer becomes the prime suspect in the murder of his client (John Anderson) after it's discovered that the man was having an affair with the lawyer's wife. Part 1 of two.
29 33 GOOF TROOP (CC) 84258/154
34 GERALDO—Discussion *1:00* 75432
Scheduled topic: feeling threatened by a mate.
39 BATMAN (CC)—Cartoon 5426
45 JOHN HAGEE TODAY—Religion 8548
51 SEVCEC—Discusión *1:00* 77890
CNN EARLYPRIME (CC) 423074
COM MYSTERY SCIENCE THEATER HOUR *1:00* 5223762
DIS AVONLEA (CC)—Drama *:50* 1989513
DSC LOW CHOLESTEROL GOURMET 543797
ESN MAX OUT—Music Videos 641631
FAM POPEYE—Cartoon 847708
HBO LIFESTORIES: FAMILIES IN CRISIS (CC) 346249
In "Confronting Brandon: The Intervention of an Addict," the friends of a teen (Andrew Kavovit) want to help. Lori: Lisa Zane.
LIF MOVIE—Drama *2:00* ★★ 345722
"Lucy & Desi: Before the Laughter." (Made for TV; 1991) Frances Fisher and Maurice Benard are Ball and Arnaz in a chronicle of their tempestuous early years together. De-De: Bette Ford.
MTV GRIND—Eric Nies 142190
NIK BEETLEJUICE—Cartoon 647567
SUN TO BE ANNOUNCED *2:00*
TNT MOVIE—Western *2:00* ★★ 973600
"Charley-One-Eye." (British; 1973) Richard Roundtree and Roy Thinnes as a black Union Army deserter and a handicapped Indian outcast in the 1860s Southwest. Nigel Davenport.
USA CAESARS CHALLENGE—Game 345242
WGN YOGI & FRIENDS—Cartoon 335906
WOR FAMILY FEUD—Game 975548
4:05 TBS FLINTSTONES—Cartoon 4645258
4:15 ENC MOVIE—Adventure *2:35* ★★★ 33436364
"Ice Station Zebra." Rock Hudson.
TMC MOVIE—Drama BW *2:10* ★★★★
"The Treasure of the Sierra Madre." 90949451
4:30 4 NEWS
12 AMERICAN JOURNAL 8180
17 MISTER ROGERS (CC)—Children 20971
19 MR. BOGUS—Cartoon 28567
29 BATMAN (CC)—Cartoon 24682
33 BONKERS (CC)—Cartoon 258
39 POWER RANGERS (CC)—Fantasy 7838
42 READING RAINBOW (CC)—Children 4906
45 MARILYN HICKEY—Religion 7432
BET RAP CITY—Music *2:00* 999068
CNN INSIDE POLITICS 429258
DSC EASY DOES IT 645109
ESN PUMPED! 241695
FAM THAT'S MY DOG—Game 942172
HBO MOVIE—Crime Drama *1:40* ★ 2164600
"The Hunter." Steve McQueen, Eli Wallach.
MAX MOVIE—Drama *2:00* ★★★ 191884
"Absence of Malice." Sally Field.
MTV MOST WANTED *1:30* 573838
NIK WILD & CRAZY KIDS—Game 636451
USA SCRABBLE—Game 341426
WGN STUNT DAWGS—Cartoon 324890
WOR FAMILY FEUD—Game 964432
4:35 TBS CHARLES IN CHARGE (CC) 7370451
5 PM 2 NATIONAL GEOGRAPHIC (CC) *1:00* 9906
"Australia's Animal Mysteries"—and scientific efforts to unravel them—are studied. Included: some of the 50 species of kangaroos.
4 NEWS *1:00*
5 7 10 12 NEWS
6 GERALDO—Discussion *1:00* 4426
Scheduled topic: feeling threatened by a mate.
17 DIAL A TEACHER *1:00* 97109
19 ABBOTT AND COSTELLO BW 90242
23 PRIMER IMPACTO—Magazine *1:00* 26635
Entre los segmentos: "Círculo de Misterios."
25 PEOPLE'S COURT 74242
29 STAR TREK: THE NEXT GENERATION (CC)—Science Fiction *1:00* 68722
Federation anthropologists who are studying the primitive inhabitants of Mintaka Three are injured in an explosion. Dr. Barron: James Greene. Warren: Lois Hall. Liko: Ray Wise.
33 SAVED BY THE BELL (CC) 1797
While participating in a contest to write a new school song, Zack strikes a sour note with the gang when he sabotages their entries.
34 FAMILY MATTERS (CC)—Comedy 9345
Urkel's heart is mortally wounded when Laura sets her Valentine's Day sights on the smooth-talking Daniel (Bumper Robinson).
39 RICKI LAKE—Discussion *1:00* 2722
Scheduled: Updates on previous shows.
42 CARMEN SANDIEGO (CC)—Children 3971
45 PRAISE THE LORD (CC) *2:00* 63635
51 ALTA TENSION *1:00* 7398
A&E POLICE STORY *1:00* 918567
AMC MOVIE—Comedy BW *1:40* ★★★ 3871513
"Jumping Jacks." (1952) In one of their best service farces, Dean Martin and Jerry Lewis play paratroopers who make a shambles of an Army camp. Betty: Mona Freeman.
CNN EARLYPRIME—Newsmagazine 704451

5PM
6PM

(COM) SATURDAY NIGHT *1:00* 9391529
(DIS) KIDS INCORPORATED (CC) 612567
(DSC) HOMEWORKS 904364
(ESN) BURNT TOAST—Music Videos 359890
(FAM) PUNKY BREWSTER—Comedy 340277
(NIK) SALUTE YOUR SHORTS 902906
(SHO) MOVIE—Drama *2:20* ★★★ 3463971
"Airport." Burt Lancaster, Dean Martin.
(USA) QUICKSILVER—Game 706819
(WGN) FLINTSTONES—Cartoon 607635
(WOR) LOVE BOAT—Comedy *1:00* 242722
5:05 (TBS) SAVED BY THE BELL (CC) 8422838
5:30 (5) (7) (10) (12) (25) NEWS
(19) LIGHTMUSIC—Music Videos 19819
(33) GROWING PAINS—Comedy 838
Ben ignores Cheryl (Wendy Cox) in hopes of catching another girl's eye, but blows up when Luke and Cheryl hit it off. Sasha: Hilary Swank.
(34) SAVED BY THE BELL (CC) 1432
Friendship loses when friends compete against friends to sell tokens of friendship. Zack: Mark-Paul Gosselaar. Lisa: Lark Voorhies.
(42) SQUARE ONE TELEVISION (CC) 5258
(CNN) SHOWBIZ TODAY—Magazine 443838
(DIS) MICKEY MOUSE CLUB (CC) 320074
(DSC) HOME MATTERS 629161
(ESN) DREAM LEAGUE—Game 901797
(FAM) BLACK STALLION (CC)—Drama 985884
(NIK) LEGENDS OF THE HIDDEN TEMPLE —Game 627703
(USA) FREE 4 ALL—Game 438906
(WGN) SAVED BY THE BELL (CC) 242242
5:35 (TBS) SAVED BY THE BELL (CC) 9642093

EVENING

6 PM (2) MacNEIL, LEHRER (CC) *1:00* 64838
(4) (5) (6) (7) (10) (12) (25) NEWS
(17) ONE ON ONE—Sports 14364
(19) THE SAINT—Crime Drama *1:00* 62155
(23) (51) NOTICIAS
(29) MURPHY BROWN (CC)—Comedy 94635
Murphy's ex-husband Jake (Robin Thomas) and ex-lover Jerry (Jay Thomas) return to woo her. Part 1 of three. Scotty: Cal Gibson.
(33) FAMILY MATTERS (CC)—Comedy 451
Urkel's heart is mortally wounded when Laura sets her Valentine's Day sights on the smooth-talking Daniel (Bumper Robinson).
(34) FAMILY MATTERS (CC)—Comedy 8345
The Winslows are ripped off when Carl dozes off; Urkel takes the heat when helping Eddie (Darius McCrary) cheat on a chemistry exam.
(39) ROSEANNE (CC)—Comedy 8703
Conclusion. Roseanne's meddling results in silence between the sisters, but Jackie has exciting news to share. Gary: Brian Kerwin. Roseanne: Roseanne Arnold.
(42) G.E.D. (CC)—Instruction 2971
(A&E) ROCKFORD FILES (CC) *1:00* 870093
(CNN) NEWS—Shaw/Woodruff *1:00*

Tuesday GUIDELINES

☐ Documentarian Michael Moore ("Roger & Me") brings his irreverent style to the small screen in **TV Nation,** an offbeat new magazine series that combines zany segments and serious topics. The opener finds Moore kibitzing in Russia with a former Soviet official and examining real-estate trends near New York's Love Canal. See the Close-up on p. 125. —8 PM (4) (5)

☐ The Disney Channel takes **One Small Step** in a long procession of programs celebrating the 25th anniversary of the lunar landing. Footage of events leading up to the historic July 1969 moonwalk includes clips chronicling the history of rockets. —9 PM, 3:20 AM [Early Wed.] (DIS)

☐ From February: Guest stars William Hickey and Gilbert Gottfried offer a double dose of whining on **Wings** as the always irritating Carlton Blanchard and his equally annoying nephew Lewis. —9:30 PM (4) (5)

☐ "In 30 years, containers have revolutionized world trade [and] made possible the new economic power of Asia," says narrator Leonard Nimoy in "Trade Winds, Trade Wars," the third installment of **Seapower: A Global Journey,** which focuses on the shipping trade. —10 PM (2)

☐ **Movie: "Passin' It On,"** an intriguing ★★★ 1993 *P.O.V.* presentation chronicles the life of former Black Panther Dhoruba Bin Wahad, whose conviction in the 1971 shootings of two cops was overturned in 1990. Examined are Bin Wahad's years as leader of the Black Panther Party's New York chapter. —10 PM (42)

Tuesday Evening

	6:00	6:30	7:00	7:30	8:00	8:30
					Prime Time	
2	MacNeil, Lehrer		Business Report	Keeping Up...	National Geographic	
4	News	NBC News	Hard Copy	Entmt. Tonight	TV Nation	
5	News	NBC News	Cheers	Jeopardy!	TV Nation	
6	News	CBS News	Deep Space Nine		Rescue 911	
7	News	News	Inside Edition	Seven Thirty	South Central	Roc
10	News	ABC News	Wheel of Fortune	Jeopardy!	Full House	Sister, Sister
12	News	CBS News	Wheel of Fortune	Entmt. Tonight	Rescue 911	
17	One on One	Dennis Wholey	Journal News	Computer Chron.	Inside Hunger	
19	The Saint		Dog Racing	Baseball: Marlins at Reds		
23	Noticias	Noticias	Buscando el paraíso			Agujetas...rosa
25	News	ABC News	Current Affair	Coach	Full House	Sister, Sister
29	Murphy Brown	Married...	Roseanne	Cops	South Central	Roc
33	Family Matters	Different World	Family Matters	Baseball: Marlins at Reds		
34	Family Matters	Love Connection	Highway Patrol	Empty Nest	**Movie:** *Mr. & Mrs. Bridge*	
39	Roseanne	Cosby Show	Married...	Cops	**Movie:** *Flashback*	
42	G.E.D.	This Old House	MacNeil, Lehrer		Nova	
45	Praise the Lord (5:00)		Back on Course	The Doctors	Today: Scenes	Dynamic Living
51	Noticias	Noticiero	Tres destinos		Ocurrió así de noche	
			CABLE-TV CHANNELS			
A&E	Rockford Files		In Search Of...		Biography	
AMC	**Movie:** *Jumping Jacks* (5:00)		Silver Screen		**Movie:** *The Odd Couple*	
BET	Rap City (4:30)	Screen Scene	Sanford	Out All Night	What's Hap'ning!!	ComicView
CNN	News		Moneyline	Crossfire	News	
COM	Kids in the Hall	Stand-Up	Short Atten. Span	Soap	Soap	Whose Line Is It
DSC	Pet Connection	Incred. Animals	Beyond 2000		Terra X	Undersea Worlds
ESN	Sports on Tap	SportsCenter		Bowling: PBA Active West Thunderbird Open		
FAM	Rin Tin Tin K-9	New Lassie	Waltons		Young Riders	
LIF	Supermarket	Shop 'til Drop	China Beach		Unsolved Mysteries	
MTV	Lip Service	Best/Beach	Videos		Prime Time	
NIK	Looney Tunes	Looney Tunes	Doug	Muppet Show	I Love Lucy	I Love Lucy
SC	NSP Tonite	Horse Racing	Sports Beat		World Sports	NSP Journal
SUN	Fútbol Mundial	Olympic Showcase:	National Cycling Championships		Trampoline and Tumbling	
TBS	Growing Pains (6:05)	Andy Griffith (6:35)	Hillbillies (7:05)	Baseball: Braves at Pirates		
TNN	VideoPM (3:00)	Club Dance		Country News	Great Moments in Bluegrass	
TNT	Bugs Bunny		Kung Fu		**Movie:** *The Shadow Riders*	
USA	Ninja Turtles	Ninja Turtles	Wings	Wings	Murder, She Wrote	
WGN	Saved by the Bell	Designing Women	Night Court	Jeffersons	Black Sheep Squadron	
WOR	Simon & Simon		Please Don't Eat the Daisies	Baseball: Dodgers at Mets		
			PREMIUM CHANNELS			
DIS	Charlie & Snoopy	Last of the Red Hot Dragons	**Movie:** *The Return of the King*			
ENC	**Movie:** *Ice Station Zebra* (4:15)		**Movie:** *Mr. Majestyk*			
HBO	**Movie:** *Peggy Sue Got Married* (6:15)				**Movie:** *Hot Shots! Part Deux*	
MAX	**Movie** (4:30)	**Movie:** *Spacehunter: Adventures in the Forbidden Zone*			**Movie:** *Body Double*	
SHO	**Movie:** *Airport* (5:00)			Mrs. Piggle-Wiggle	**Movie:** *3 Ninjas*	
TMC	**Movie:** *Betrayal of the Dove* (6:25)				**Movie:** *RoboCop 2*	

	9:00	9:30	10:00	10:30	11:00	11:30
2	Nova		Seapower: A Global Journey		Benny Hill	St. Elsewhere
4	John Larroquette	Wings	Dateline NBC		News	Jay Leno (11:35)
5	John Larroquette	Wings	Dateline NBC		News	Jay Leno (11:35)
6	**Movie:** *The Running Man*				News	David (11:35)
7	From the Crypt	From the Crypt	News		Magnum, P.I.	
10	Roseanne	Coach	NYPD Blue		News	Nightline (11:35)
12	**Movie:** *The Running Man*				News	David (11:35)
17	On the Issues		All About TV	Psychology	Vacations	Dennis Wholey
19	Baseball (Cont.)			News	The Saint	
23	Agujetas de color de rosa (Cont.)		Primer impacto: Edición nocturna		Noticias	Noticiero (11:35)
25	Roseanne	Coach	NYPD Blue		News	Nightline (11:35)
29	From the Crypt	From the Crypt	News		Goodnight America	Cops
33	Baseball (Cont.)			Hunter		Cheers
34	**Movie** (Cont.)		Baywatch		Love Connection	Highway Patrol
39	**Movie** (Cont.)		Highway Patrol	Mama's Family	Married...	Night Court
42	Seapower: A Global Journey		**Movie:** *Passin' It On*		Charlie Rose	
45	Melody Mtn.	The Answer	Praise the Lord			
51	La cosa		Sevcec		Noticias	Noticiero

CABLE-TV CHANNELS

A&E	**Movie:** *Cracker: Mad Woman In the Attic*				First Flights	
AMC	**Movie** (Cont.)		Silver Screen	**Movie:** *Jumping Jacks*		
BET	Video Soul				Out All Night	Screen Scene
CNN	Larry King Live		News		Sports	Moneyline
COM	Kids in the Hall	Kids in the Hall	Saturday Night		Soap	...Incorrect
DSC	Invention	Next Step	Empire of the Red Bear		Terra X	Undersea Worlds
ESN	Pro Athletes Golf League			Baseball Tonight	SportsCenter	
FAM	Rescue 911		700 Club		Bonanza	
LIF	**Movie:** *The Right Stuff, Part 1*				Unsolved Mysteries	
MTV	Prime (Cont.)		House of Style	Sex in the '90s	Beavis/Butt-head	Beavis/Butt-head
NIK	I Love Lucy	I Love Lucy	I Love Lucy	I Love Lucy	Mary Tyler Moore	Dick Van Dyke
SC	NSP Talk				Halls of Fame	Horse Racing
SUN	Swimming and Diving		Musclesport		Volleyball: Women's AVP Action	
TBS	Baseball (Cont.)			**Movie:** *The Missouri Breaks*		
TNN	Music City Tonight			Club Dance		Country News
TNT	**Movie** (Cont.)		**Movie:** *Gettysburg, Conclusion*			
USA	Boxing: Lipsey-James (middleweights)				Wings	Wings
WGN	Baseball: Cubs at Rockies					
WOR	Baseball (Cont.)			News		Hazel

PREMIUM CHANNELS

DIS	One Small Step			**Movie:** *Barnum*		
ENC	**Movie:** *Gigot*				**Movie:** *The Valachi Papers*	
HBO	**Movie** (Cont.)	Bob Smith	Suzanne Westenhoefer	**Movie:** *Mandroid*		**Movie:** *Zero Tolerance* (11:55)
MAX	**Movie** (Cont.)		**Movie:** *The Ambulance*			**Movie** (11:35)
SHO	**Movie** (Cont.)	**Movie:** *Bill & Ted's Bogus Journey*			Boxing (11:05)	**Movie:** *Love In Hong Kong*
TMC	**Movie** (Cont.)		**Movie:** *Basket Case 3: The Progeny*			**Movie**

(COM) **KIDS IN THE HALL—Comedy** 1091839
(CSP) **NEWS FROM MOSCOW** 87258
(DIS) **CHARLIE BROWN AND SNOOPY** 327987
(DSC) **PET CONNECTION** 626074
(ESN) **SPORTS ON TAP—Quiz** 491398
(FAM) **RIN TIN TIN K-9 COP (CC)** 982797
(LIF) **SUPERMARKET SWEEP—Game** 988971
(MTV) **LIP SERVICE—Game** 992857
(NIK) **LOONEY TUNES—Cartoon** 624616
(SC) **NEWSPORT TONITE** 881155
(SUN) **FUTBOL MUNDIAL—Soccer** 50180
(TNT) **BUGS BUNNY—Cartoon** *1:00* 779451
(USA) **TEENAGE MUTANT NINJA TURTLES (CC)—Cartoon** 435819
(WGN) **SAVED BY THE BELL (CC)** 249155
(WOR) **SIMON & SIMON** *1:00* 644628

6:05 (TBS) **GROWING PAINS—Comedy** 9874987

6:15 (HBO) **MOVIE (CC)—Comedy-Drama** *1:45* ★★★
"Peggy Sue Got Married." 81196513

6:25 (TMC) **MOVIE—Thriller** *1:35* ★ 82506890
"Betrayal of the Dove." Helen Slater.

6:30 **4** **5** **NBC NEWS (CC)—Tom Brokaw** 345/6567
6 **12** **CBS NEWS (CC)—Chung/Rather** 4109/4797
7 **NEWS**
10 **25** **ABC NEWS (CC)—Peter Jennings** 2529/37682
17 **AMERICA WITH DENNIS WHOLEY** 24136
23 **NOTICIAS**
29 **MARRIED . . . WITH CHILDREN (CC)—Comedy** 85987
Peggy (Katey Sagal) reaps immediate benefits when Al learns he can inherit a half million if he has a child and names it after his late uncle.
33 **DIFFERENT WORLD (CC)—Comedy** 703
Lena (Jada Pinkett) leads a mutiny in Dwayne's calculus class when Dwayne goes overboard with classroom discipline.
34 **LOVE CONNECTION** 6797
39 **COSBY SHOW (CC)—Comedy** 6155
When Cliff (Bill Cosby) refuses to give Theodore $95 for a designer shirt, Denise (Lisa Bonet) offers to sew one for him.
42 **THIS OLD HOUSE (CC)—Restoration** 9451
51 **NOTICIERO TELEMUNDO** 8155
(BET) **SCREEN SCENE—Magazine** 983567
(COM) **STAND-UP STAND-UP** 1891631
(CSP) **VIEWER CALL-IN** *1:30* 458109
(DIS) **LAST OF THE RED HOT DRAGONS—Cartoon** 341567
A dragon tries to rescue arctic animals that are trapped in an ice cave at the North Pole.
(DSC) **THOSE INCREDIBLE ANIMALS** 544426
(ESN) **SPORTSCENTER** *1:00* 404180
(FAM) **NEW LASSIE (CC)—Drama** 497267
(LIF) **SHOP 'TIL YOU DROP—Game** 226991
(MAX) **MOVIE—Science Fiction** *1:30* ★★ 560364
"Spacehunter: Adventures in the Forbidden Zone." Peter Strauss, Molly Ringwald.
(MTV) **BEST OF THE BEACH** 297249
(NIK) **LOONEY TUNES—Cartoon** 542068
(SC) **INSIDE HORSE RACING** 978635
(SUN) **OLYMPIC SHOWCASE** *1:30* 41277
The National Cycling Championships, taped June 19 in Seattle.
(TNN) **CLUB DANCE** *1:00* 852884
(USA) **TEENAGE MUTANT NINJA TURTLES (CC)—Cartoon** 346971
(WGN) **DESIGNING WOMEN (CC)** 336635

6:35 (TBS) **ANDY GRIFFITH—Comedy** (BW) 7912109

7 PM **2** **NIGHTLY BUSINESS REPORT** 6285
Part 2 of four on the aerospace industry.
4 **HARD COPY (CC)—Newsmagazine** 5703
5 **CHEERS (CC)—Comedy** 7513
The guys try to lead Woody out of the fog when a vacation in London with Kelly (Jackie Swanson) and her money turns him into a jerk.
6 **STAR TREK: DEEP SPACE NINE (CC)—Science Fiction** *1:00* 21161
Three Cardassian political fugitives arrive at DS9, one of whom is an old acquaintance—and lover—of Quark's. Natima: Mary Crosby. Hogue: Michael Reilly Burke.
7 **INSIDE EDITION (CC)** 5109
10 **12** **WHEEL OF FORTUNE (CC)** 9187/1093
17 **JOURNAL WORLD NEWS** 98838
19 **DOG RACING RESULTS** 83906

Florida Marlins vs.
Cincinnati Reds
TONIGHT 7:30PM

CALL TICKETMASTER FOR MARLINS TICKETS
WBFS-TV

23 BUSCANDO EL PARAISO *1:30* 872890
25 CURRENT AFFAIR (CC) 67906
29 ROSEANNE (CC)—Comedy 69451
Conclusion. Roseanne's meddling results in silence between the sisters, but Jackie has exciting news to share. Gary: Brian Kerwin. Roseanne: Roseanne Arnold.
33 FAMILY MATTERS (CC)—Comedy 7161
The Winslows are ripped off when Carl dozes off; Urkel takes the heat when helping Eddie (Darius McCrary) cheat on a chemistry exam.
34 HIGHWAY PATROL 9109
A sting operation in Brockton, Mass.
39 MARRIED . . . WITH CHILDREN (CC) 3451
Peggy (Katey Sagal) reaps immediate benefits when Al learns he can inherit a half million if he has a child and names it after his late uncle.
42 MacNEIL, LEHRER (CC) *1:00* 21155
45 BACK ON COURSE—Religion 6451
51 TRES DESTINOS—Novela *1:00* 29677
A&E IN SEARCH OF . . . *1:00* 244529

AMC REFLECTIONS ON THE SILVER SCREEN —Interview *1:00* 528513
Jack Lemmon is the guest.
BET SANFORD—Comedy 154513
CNB YOUR PORTFOLIO—Finance 4846345
CNN MONEYLINE 791987
COM SHORT ATTENTION SPAN THEATER 9392258
DIS MOVIE—Cartoon *1:40* ★★ 4489600
"The Return of the King."
DSC BEYOND 2000—Magazine *1:00* 242161
Included: archaeological studies in Hungary.
ENC MOVIE—Crime Drama *1:50* ★★ 2538258
"Mr. Majestyk." Charles Bronson, Al Lettieri.
FAM WALTONS—Drama *1:00* 695364
LIF CHINA BEACH (CC) *1:00* 608838
MTV VIDEOS *1:00* 693906
NIK DOUG—Cartoon 819242
SC SPORTS BEAT *1:00* 587432
TNT KUNG FU—Drama *1:00* 143987
USA WINGS (CC)—Comedy 613155

THINK OF IT AS '60 MINUTES' WITH A SENSE OF HUMOR.

SERIES PREMIERE!

TV NATION

With: Michael Moore ("Roger & Me")

8:00PM WTVJ4 WPTV5

(VH1) **FT—FASHION TELEVISION** 887819
A segment on models.
(WGN) **NIGHT COURT—Comedy** 514971
(WOR) **PLEASE DON'T EAT THE DAISIES —Comedy** 243451
7:05 (TBS) **BEVERLY HILLBILLIES (CC)** 90368703
7:30 (2) **KEEPING UP APPEARANCES** 161
(4) (12) **ENTERTAINMENT TONIGHT (CC) —Magazine** 529/6109
(5) (10) **JEOPARDY! (CC)—Game** 5451/8513
(7) **SEVEN THIRTY (CC)** 7819
(17) **COMPUTER CHRONICLES** 21600
(19) (33) **BASEBALL** *3:00* 655971/112155
Florida at Cincinnati. (Live)
(25) **COACH (CC)—Comedy** 37646
Hayden (Craig T. Nelson) turns down Christine's invitation to the opera, so she asks another guy.
(29) (39) **COPS (CC)** 74141/8567
Patrolling with Scotland Yard's Metropolitan Police of London (Part 1 of two). Included: the arrest of a man who allegedly hit his mother.
(34) **EMPTY NEST (CC)—Comedy** 8109
Harry plays Cyrano for Charley and succeeds in capturing the heart of the intended, who's being ignored by her own boyfriend—Harry.
(45) **THE DOCTORS** 8161
(BET) **OUT ALL NIGHT—Comedy** 972451
(CNB) **MONEY TONIGHT—Magazine** 7593548
Privacy issues in the workplace. Part 2 of four.
(CNN) **CROSSFIRE—Kinsley/Sununu** 420987
(COM) **SOAP (CC)—Comedy** 5491695
(ESN) **BOWLING** *1:30* 124432
The PBA Active West Thunderbird Open in Ontario, Cal. (Live)
(NIK) **MUPPET SHOW—Children** 637180
(SHO) **MRS. PIGGLE-WIGGLE (CC)** 422345
Mrs. P. resorts to a dirty trick to get Charlie Bean (Robyn Faye Bookland) to take a bath.
(TBS) **BASEBALL (CC)** *3:00* 777109
Atlanta at Pittsburgh. (Live)
(TNN) **COUNTRY NEWS—Magazine** 607155
Included: wheelchair line dancing.
(USA) **WINGS (CC)—Comedy** 342155
(VH1) **TODAY'S TOP 5** 509529
(WGN) **JEFFERSONS (CC)—Comedy** 332819
(WOR) **BASEBALL** *3:00* 705548
Los Angeles at New York. (Live)
8 PM (2) **NATIONAL GEOGRAPHIC (CC)** *1:00* 5277
Observing Canada's annual "Polar Bear Alert" in the Manitoba town of Churchill.
(4) (5) **TV NATION (CC)** *1:00* 8695/49567
Debut: A comedic magazine show. See the Close-up on p. 125.
(6) (12) **RESCUE 911 (CC)** *1:00* 47109/76635
A driver whose car collided with a train; a man who was apparently struck by lightning; a man who was awakened by an intruder; a man who tried to save his choking nephew. (Repeat)
(7) (29) **SOUTH CENTRAL (CC)** 1529/72971
Tasha longs for a birthday gift from her daddy, (Vondie Curtis-Hall) but when he surprises her at her back-yard party it's anything but a celebration for Joan and Andre. Shanelle: Sharisse Jackson. (Repeat)
(10) (25) **FULL HOUSE (CC)** 2345/70426
Stephanie (Jodie Sweetin) wants to make friends at her new junior high, but she's not so sure that seventh graders who want her to smoke in the bathroom are her type. (Repeat)
(17) **INSIDE HUNGER** *1:00* 49109
An examination of why "food has become the abused substance of choice for millions" of women and how eating disorders develop.
(34) **MOVIE—Drama** *2:00* ★★★ 10093
"Mr. & Mrs. Bridge." (1990) James Ivory directed this affecting study of a staid lawyer (Paul Newman) and his repressed wife (Joanne Woodward) in late-1930s Kansas City, Mo. Douglas: Robert Sean Leonard.
(39) **MOVIE—Comedy-Drama** *2:00* ★★ 89109
"Flashback." (1990) Buddy yarn with Kiefer Sutherland as a strait-laced FBI agent assigned to escort a former hippie (Dennis Hopper) to trial. Maggie: Carol Kane.
(42) **NOVA (CC)** *1:00* 29613
See 9 P.M. for details.
(45) **TODAY: BEHIND THE SCENES** 9971
(51) **OCURRIO ASI DE NOCHE** *1:00* 18635
(A&E) **BIOGRAPHY** *1:00* 253277
"Donald Trump: Deal Maker" profiles the flamboyant real-estate tycoon. Included: comments from wife Marla Maples; Judge Maryanne Trump Barry (his sister).
(AMC) **MOVIE—Comedy** *1:55* ★★★★ 7960074
"The Odd Couple." (1968) Walter Matthau and Jack Lemmon in Neil Simon's hilarious Broadway hit about mismatched roommates. Well directed by Gene Saks. Cecily: Monica Evans. Gwendolyn: Carole Shelley.
(BET) **WHAT'S HAPPENING!!—Comedy** 236161
(CNB) **CAL THOMAS—Interview** 4855093
(CNN) **NEWS (CC)—Rook/Soles** *1:00*
(COM) **SOAP (CC)—Comedy** 9301906
(DSC) **TERRA X—Documentary** 900548
Conclusion. The ancient Mongolian empire.
(FAM) **YOUNG RIDERS (CC)** *1:00* 508884
(HBO) **MOVIE (CC)—Comedy** *1:30* ★★ 494242
"Hot Shots! Part Deux." PG-13; for details, see the Close-up on p. 62.
(LIF) **UNSOLVED MYSTERIES** *1:00* 684258
(MAX) **MOVIE (CC)—Drama** *1:55* ★★ 9908074
"Body Double." Craig Wasson, Gregg Henry.
(MTV) **PRIME TIME** *2:00* 500242
(NIK) **I LOVE LUCY—Comedy** (BW) 991890
(SC) **WORLD SPORT SPECIAL** 238529
(SHO) **MOVIE (CC)—Adventure** *1:25* ★★
"3 Ninjas." 2412819
(SUN) **TRAMPOLINE AND TUMBLING COMPETITION** *1:00* 83567
Coverage of the National Championships, taped July 6 in Nashville.

(TMC) **MOVIE (CC)—Science Fiction** *2:00* ★★
"RoboCop 2." 407242

(TNN) **GREAT MOMENTS IN BLUEGRASS—Music** *1:00* 492187
A showcase of bluegrass artists: Tim O'Brien, Doc Watson, Del McCoury, Ralph Stanley.

(TNT) **MOVIE—Western** *2:00* ★★★ 156451
"The Shadow Riders." (Made for TV; 1982) Tom Selleck and Sam Elliott as brothers reunited against renegade Confederate soldiers. Ben Johnson, Katharine Ross.

(USA) **MURDER, SHE WROTE (CC)—Mystery** *1:00* 895277

(VH1) **JAM** *2:00* 123258

(WGN) **BLACK SHEEP SQUADRON** *1:00* 954180

8:30 (7) (29) **ROC (CC)** 3364/64906
Roc tries to talk an incarcerated teen (Jamal Duckett) out of idolizing Andre; Joey sees prejudice in himself when Eleanor's friend (Victoria Dillard) reveals a secret. Andre: Clifton Powell. Robin: Rae'ven Kelly. (Repeat)

(10) (25) **SISTER, SISTER (CC)** 4180/55161
Tia and Tamera (Tia and Tamera Mowry) host a slumber party, while Lisa (Jackee Harry) puts her hopes of romance to rest after catching her beau two-timing her. Sarah: Brittany Murphy. Hank: James A. Watson Jr. (Repeat)

(23) **AGUJETAS DE COLOR DE ROSA—Novela** *1:30* 186345

(45) **DYNAMIC LIVING—Religion** 1906

(BET) **COMICVIEW** 159068

(CNB) **EQUAL TIME—Discussion** 4761600
Scheduled: Secretary of Labor Robert Reich.

(COM) **WHOSE LINE IS IT ANYWAY?** 9217513

(DSC) **UNDERSEA WORLDS** 816155
Fish in a coral reef are observed defending their territory. Host: John Stoneman.

(NIK) **I LOVE LUCY—Comedy** (BW) 814797

(SC) **NEWSPORT JOURNAL** 240364

9 PM (2) **NOVA (CC)** *1:00* 2513
"Daredevils of the Sky" takes wing with the United States Aerobatic Team, observing its efforts to win the 1992 World Aerobatic Championship. Included: how stunt-flying techniques became the key to aerial combat, beginning in World War I. (Repeat)

(4) (5) **JOHN LARROQUETTE (CC)—Comedy** 9364/15068
Dexter can't handle it when his big sister (Marsha Warfield) and John discover a common interest in books. Meanwhile, Tony places an order for a call girl. Dexter: Daryl "Chill" Mitchell. Tony: Omri Katz. (Repeat)

(6) (12) **MOVIE (CC)—Thriller** *2:00* ★★ 44068/79722
"The Running Man." (1987) Futuristic action yarn with Arnold Schwarzenegger as a contestant on a life-or-death game show. Directed by Paul Michael Glaser. (Repeat)

Additional Cast

Amber Mendez ..... Maria Conchita Alonso
Laughlin ..... Yaphet Kotto
Fireball ..... Jim Brown
Damon Killian ..... Richard Dawson
Captain Freedom ..... Jesse Ventura
Dynamo ..... Erland Van Lidth
[CBS is advising viewer discretion.]

(7) (29) **TALES FROM THE CRYPT (CC)** 51744/17074
A washed-up crime reporter's second chance at journalistic fame may become his last. Richard Jordan, Marg Helgenberger, John Capodice.
[Fox is advising viewer discretion.]

(10) (25) **ROSEANNE (CC)** 44548/73616
Roseanne gets carried away in her punishment of D.J. (Michael Fishman), who seems headed down the road to delinquency, and Dan blames her anger on work stress. Leon: Martin Mull. (Repeat)

(17) **ON THE ISSUES—Discussion** *1:00* 29345
"Battles in the Boardroom" examines how a company CEO is chosen and ways boards are changing business methods. Panelists include Michael E. Levine (Northwest Airlines).

(42) **SEAPOWER: A GLOBAL JOURNEY (CC)—Documentary** *1:00* 23567
See 10 P.M. for details.

(45) **UP ON MELODY MOUNTAIN** 51726

(51) **LA COSA—Comedia** *1:00* 25971

close up

TV NATION (CC)
8 PM (4) (5)

Debut: Filmmaker Michael Moore ("Roger & Me") serves as director, executive producer, writer and host of this magazine series, in which he applies his offbeat brand of cinéma vérité to what he calls "the other side of America." In the opener, Moore (pictured) assesses the "synergy" of doing business in the free-trade era; goes house hunting near New York's Love Canal; and visits Russia in search of a missile that's reportedly pointed at his home town of Flint, Mich. (1:00)

NBC

(A&E) **MOVIE—Crime Drama** *2:00* ★★ 256364
"Cracker: Mad Woman in the Attic." (Made for British TV; 1993) A criminal psychologist (Robbie Coltrane) isn't convinced the suspect in a young woman's grisly murder is the killer. Adrian Dunbar. Billbrough: Christopher Eccleston. Beck: Lorcan Cranitch.
(BET) **VIDEO SOUL—Music** *2:00* 408971
(CNB) **RIVERA LIVE—Discussion** *1:00* 9237722
(CNN) **LARRY KING LIVE (CC)** *1:00* 880345
Scheduled: Apollo 11 astronaut Buzz Aldrin and flight director Rocco Petrone. (Live)
(COM) **KIDS IN THE HALL—Comedy** 9823726
(DIS) **ONE SMALL STEP** *1:30* 134884
A history of the U.S. space program, from early rockets to the 1969 moonwalk.
(DSC) **INVENTION (CC)—Documentary** 521180
Segments on dynamite; the pneumatic tire.
(ENC) **MOVIE—Drama** *1:50* ★★★ 2649884
"Gigot." Jackie Gleason, Diane Gardner.
(ESN) **PRO ATHLETES GOLF LEAGUE** *1:30* 897155
Second-round competition, taped July 17 in Minneapolis.
(FAM) **RESCUE 911 (CC)** *1:00* 691548
(LIF) **MOVIE—Drama** *2:00* ★★★ 687345
"The Right Stuff." (1983) Director Philip Kaufman piloted Tom Wolfe's bestseller to four Oscars for its epic account of the U.S. space program from 1947 to 1963. Sam Shepard.
[Concludes tomorrow at this time.]
(NIK) **I LOVE LUCY—Comedy** (BW) 529722
(SC) **NEWSPORT TALK** *2:00* 506567
(SUN) **SWIMMING AND DIVING** *1:00* 63703
The YMCA National Championships, taped April 12 in Fort Lauderdale, Fla.
(TNN) **MUSIC CITY TONIGHT** *1:30* 334797
John Gorka is featured.
(USA) **BOXING (CC)** *2:00* 898364
Scheduled: Joe Lipsey (22-0, 17 KOs) vs. Derrick James (13-0, 8 KOs) in a 10-round middleweight bout in Sault Ste. Marie, Mich. (Live)
(WGN) **BASEBALL** *3:00* 883890
Chicago at Colorado. (Live)

9:30 (4) (5) **WINGS (CC)** 54451/89161
Antonio is hired to chauffeur the perpetually obnoxious Carlton Blanchard (William Hickey), whose visiting nephew (Gilbert Gottfried) shares that trait. (Repeat)
[Another episode airs Thursday.]
(7) (29) **TALES FROM THE CRYPT (CC)** 81529/85068
A decrepit, elderly man (William Hickey) uses his wealth to buy a new body—one part at a time—to impress a woman.
[Fox is advising viewer discretion.]
(10) (25) **COACH (CC)** 79600/30548
Luther (Jerry Van Dyke) gets family values after he learns of a large group of Van Dams living in the area. Herman: Rance Howard. Roy: Tim Bagley. Tom: Lance Davis. Gertrude: Nedra Volz. Ed: Nicholas Shaffer. Hayden: Craig T. Nelson. (Repeat)
(45) **THE ANSWER—Religion** 32141
(COM) **KIDS IN THE HALL—Comedy** 9519364
(DSC) **NEXT STEP—Science** 784242
Children conduct experiments with an underwater robotic vessel.
(HBO) **BOB SMITH (CC)—Comedy** 239722
The comedian examines gay lifestyles, including gay and lesbian commitment ceremonies.
(NIK) **I LOVE LUCY—Comedy** (BW) 782884
(SHO) **MOVIE (CC)—Comedy** *1:40* ★★ 6705242
"Bill & Ted's Bogus Journey." Alex Winter.

10PM (2) **SEAPOWER: A GLOBAL JOURNEY (CC)—Documentary** *1:00* 5600
"Trade Winds, Trade Wars" focuses on East-West commerce and the impact of containerization on the shipping business. The hour follows the container ship Envoy as it carries Asian products to North America. It also considers the history of global trade, including the trading of spices, tea and opium.
(4) (5) **DATELINE NBC (CC)** *1:00* 7068/22890
Scheduled: Former astronauts Alan Shepard, Buzz Aldrin and Gene Cernan recall early days of the space program that led to the first moon landing on July 20, 1969. Also: Brian Ross concludes his report on air-traffic control with a look at the USAir crash on July 2.
(7) (29) **NEWS** *1:00*
(10) (25) **NYPD BLUE (CC)** *1:00* 64890/17548
Kelly stumbles onto the body of a hotel owner in the city dump while looking for another, and he suspects the deceased's wife and her suave concierge of murder; Sipowicz's son (Michael DeLuise) is accused of selling drugs, but he denies any wrongdoing; Jimmy Wexler dies, and his will provides for Kelly, provided Kelly looks after Robin (Debrah Farentino). Kelly: David Caruso. Roberta Taub: Penny Fuller. Serge: Derek de Lint. (Repeat)
[ABC is advising viewer discretion.]
(17) **ALL ABOUT TV** 16432
(23) **PRIMER IMPACTO: EDICION NOCTURNA—Magazine** *1:00* 68258
(34) **BAYWATCH (CC)—Drama** *1:00* 26600
Hobie (Jeremy Jackson) falls for junior lifeguard Lauren Taylor (Anndi McAfee), unaware she has an illness; Jackie hopes to buoy her romance with Mitch.
(39) **HIGHWAY PATROL** 72426
A sting operation in Brockton, Mass.
(42) **MOVIE (CC)—Documentary** *1:00* ★★★ 20426
"Passin' It On." (1993) A "P.O.V." presentation profiling Dhoruba Bin Wahad (born Richard Moore), one-time leader of the Black Panther Party in New York. Bin Wahad spent 19 years in prison for the 1971 shooting of two New York City police officers before his conviction was overturned in 1990.

45 **PRAISE THE LORD (CC)** *3:00* 562616
51 **SEVCEC—Discusión** *1:00* 79118
(AMC) **REFLECTIONS ON THE SILVER SCREEN —Interview** 595890
Walter Matthau is the guest.
(CNB) **TOM SNYDER** *1:00* 9247109
Scheduled: Bob Denver.
(CNN) **NEWS—Rook/Soles** *1:00*
(COM) **SATURDAY NIGHT** *1:00* 6140364
(DSC) **EMPIRE OF THE RED BEAR** *1:00* 241432
Russian wildlife, including the snowy owl.
(FAM) **700 CLUB—Religion** *1:00* 694635
(HBO) **SUZANNE WESTENHOEFER (CC) —Comedy** 500722
The comedienne discusses her life as an unclosteted lesbian.
(MAX) **MOVIE—Thriller** *1:35* ★★ 9662364
"The Ambulance." Eric Roberts, Janine Turner.
(MTV) **HOUSE OF STYLE—Fashion** 320548
A fifth-anniversary retrospective includes Madonna, Pearl Jam, Tracey Ullman.
(NIK) **I LOVE LUCY—Comedy** (BW) 142722
(SUN) **MUSCLESPORT USA** *1:00* 66890
(TMC) **MOVIE (CC)—Comedy** *1:30* ★★ 184529
"Basket Case 3: The Progeny." Annie Ross.
(TNT) **MOVIE (CC)—Drama** *3:00* ★★ 245616
"Gettysburg." Conclusion. See Mon. 10 P.M.
(VH1) **SUNDAY COMICS** *1:00* 135093

10:30 17 **DISCOVERING PSYCHOLOGY** 25180
19 **NEWS**
33 **HUNTER—Crime Drama** *1:00* 68093
The escape of an armed-robbery suspect causes friction between Hunter and McCall (Stepfanie Kramer), who each secretly follows the captain's advice to see a psychologist.
[Time approximate after baseball.]
39 **MAMA'S FAMILY—Comedy** 54074
With Vint and Buzz off to a bachelor party, the family women and the bride-to-be tie one on while preparing for the wedding. First of two parts. Vicki Lawrence, Carol Burnett.
(AMC) **MOVIE—Comedy** (BW) *1:40* ★★★ 8697616
"Jumping Jacks." (1952) In one of their best service farces, Dean Martin and Jerry Lewis play paratroopers who make a shambles of an Army camp. Betty: Mona Freeman. Kelsey: Don DeFore. Dolan: Dick Erdman.
(DIS) **MOVIE—Biography** *1:35* ★★★ 4608971
"Barnum." Burt Lancaster, Hanna Schygulla.
(ESN) **BASEBALL TONIGHT** 411884
(HBO) **MOVIE (CC)—Science Fiction** *1:25* ★
"Mandroid." 6446987
(MTV) **SEX IN THE '90s** 233068
In "Then and Now," people of various ages discuss their views on sex, dating.
(NIK) **I LOVE LUCY—Comedy** (BW) 829682
(TBS) **MOVIE—Western** *2:30* ★★ 702155
"The Missouri Breaks." (1976) Marlon Brando and Jack Nicholson are on opposite sides of the law in this adventure yarn about a gunfighter hired to bring a rustler to justice. Directed by Arthur Penn. Randy Quaid. Jane: Kathleen Lloyd. Cary: Frederic Forrest.
[Time approximate after baseball.]
(TNN) **CLUB DANCE** *1:00* 885906
(WOR) **NEWS** *1:00*

11PM 2 **BENNY HILL—Comedy** 3513
Benny plays a Christian in imminent danger of being eaten by lions.
4 5 6 10 12 25 **NEWS** *:35*
7 **MAGNUM, P.I.—Crime Drama** *1:00* 12548
17 **AMERICAN VACATIONS** 18797
Visits to Illinois, Wisconsin and Minnesota.
19 **THE SAINT—Crime Drama** *1:00* 25600
23 **NOTICIAS** *:35*
29 **GOODNIGHT AMERICA** 29819
34 **LOVE CONNECTION** 76161
39 **MARRIED . . . WITH CHILDREN (CC) —Comedy** 43819
A beauty-parlor discussion with a well-kept woman (Liz Keifer) makes Peggy think that her Al is the keeper. Molly: Kimmy Robertson.
42 **CHARLIE ROSE—Discussion** *1:00* 67155
51 **NOTICIAS**
(A&E) **FIRST FLIGHTS** *1:00* 404109
A history of tailless planes. Included: the Northrop N1M.
(BET) **OUT ALL NIGHT—Comedy** 861906
(CNN) **SPORTS—Charles/Hickman** 928187
(COM) **SOAP (CC)—Comedy** 4873221
(DSC) **TERRA X—Documentary** 437797
Conclusion. The ancient Mongolian empire, including the Great Wall of China.
(ENC) **MOVIE—Crime Drama** *2:10* ★★
"The Valachi Papers." 50531109
(ESN) **SPORTSCENTER** *1:00* 859635
(FAM) **BONANZA—Western** *1:00* 675635
(LIF) **UNSOLVED MYSTERIES** *1:00* 688109
(MTV) **BEAVIS AND BUTT-HEAD** 871242
(NIK) **MARY TYLER MOORE (CC)** 531567
(SC) **HALLS OF FAME—Profile** 856074
(SUN) **VOLLEYBALL** *1:00* 45659
Coverage of women's AVP action, taped June 26 in Baltimore.
(USA) **WINGS (CC)—Comedy** 160093

11:05 (SHO) **CHAMPIONSHIP BOXING REPORT** 77099971

11:30 2 **ST. ELSEWHERE—Drama** *:55* 7691631
Ralph poses as a staffer; an obese woman learns her stomach discomfort is labor pains; Ehrlich faces another moment of truth assisting Craig in surgery. Richard Marcus.
17 **AMERICA WITH DENNIS WHOLEY** 93567
29 **COPS (CC)** 57890
Patrolling with Scotland Yard's Metropolitan Police of London (Part 1 of two). Included: the arrest of a man who allegedly hit his mother.
33 **CHEERS (CC)—Comedy** 57155
Norm hurts his back painting at the Cranes', and Lilith discovers she'll need a strong backbone to get him off the sofa and back to Cheers.

34 HIGHWAY PATROL 26364
A fugitive robs a bank and then leads a high-speed chase.
39 NIGHT COURT—Comedy 22451
Conclusion. Christine's bad situation gets worse when she learns she may never see new hubby Tony again. Marley: Timothy Stack. Kern: Paul Kent. Christine: Markie Post.
51 NOTICIERO TELEMUNDO 28722
(BET) SCREEN SCENE—Magazine 848180
(CNN) MONEYLINE 394258
(COM) POLITICALLY INCORRECT 5919451
Included: comic Larry Miller. Host: Bill Maher.
(DSC) UNDERSEA WORLDS 752258
Fish in a coral reef are observed defending their territory. Host: John Stoneman.
(MTV) BEAVIS AND BUTT-HEAD 949722
(NIK) DICK VAN DYKE—Comedy (BW) 670600
(SC) INSIDE HORSE RACING 840548
(SHO) MOVIE—Drama *1:10* 7270567
"Love in Hong Kong." Guy Rover.
(TMC) MOVIE—Crime Drama *1:40* ★ 4474242
"Talons of the Eagle." Billy Blanks.
(TNN) COUNTRY NEWS—Magazine 655432
Included: wheelchair line dancing.
(USA) WINGS (CC)—Comedy 216426
(WOR) HAZEL—Comedy 831890

11:35 4 5 JAY LENO (CC) *1:00* 6346744/1034278
6 12 DAVID LETTERMAN (CC) *1:00* 1921600/8914180
Scheduled: Julio Iglesias, actor Gary Sinise.
10 25 NIGHTLINE (CC) 1022635/5949703
23 NOTICIERO UNIVISION 2172616
(MAX) MOVIE (CC)—Science Fiction *1:40* ★
"Cyborg 2." 14558451

11:55 (HBO) MOVIE—Crime Drama *1:30* ★ 8651258
"Zero Tolerance." Robert Patrick.

EARLY WEDNESDAY

Mid. 7 ARSENIO HALL (CC) *1:00* 51136
Scheduled: Diana Ross; Joe Piscopo; jazz musician Chick Corea. (Repeat)
19 MOVIE—Drama (BW) *2:00* ★★ 732198
"The Franchise Affair." (British; 1951) Sleepy village is aroused when a child claims she had been kidnapped by two women. Well-developed. Blair: Michael Denison. Marion: Dulcie Gray. Ketty: Ann Stephens.
29 BEHIND BARS 196372
33 RESCUE 911 (CC) 91681
34 COMMERCIAL PROGRAM
39 LOVE CONNECTION 79407
42 MacNEIL, LEHRER (CC) *1:00* 39952
51 PELICULA—Drama *2:00* 80240
"Las sobrinas del diablo." Para tres hermanas, no habrá tranquilidad hasta que logren vengarse de la muerte de su padre. Eric del Castillo, Rosa Gloria Chagoyán.
(A&E) BIOGRAPHY *1:00* 873865
(BET) MIDNIGHT LOVE—Music *1:30* 418594
(CNN) NEWS—Brian Christie
(COM) MYSTERY SCIENCE THEATER 3000 *2:00* 1367759
(DSC) INVENTION (CC)—Documentary 404759
(ESN) BASEBALL TONIGHT 695914
(FAM) BIG BROTHER JAKE (CC) 677643
(LIF) UNSOLVED MYSTERIES 680117
(MTV) ALTERNATIVE NATION *1:00* 318594
(NIK) BOB NEWHART—Comedy 495001
(SC) NEWSPORT TALK *2:00* 183440
(SUN) COMMERCIAL PROGRAMS *1:00*
(TNN) GREAT MOMENTS IN BLUEGRASS—Music *1:00* 914372
(USA) QUANTUM LEAP (CC) *1:00* 758198
(WGN) NEWS
(WOR) FUGITIVE—Drama (BW) *1:00* 192198

12:05 10 AMERICAN JOURNAL 1657759
23 PELICULA—Drama (BW) *2:00* 9480285
"Juego de mentiras." Basada en el cuento "El árbol" de Elena Garro sobre la relación entre una patrona y su sirvienta. Natalia Herrera Calles, Irene Martínez Cadena, Juan Carvajal.
25 PEOPLE'S COURT 9797575
(AMC) MOVIE—Comedy *1:55* ★★★★ 60195198
"The Odd Couple." (1968) Walter Matthau and Jack Lemmon in Neil Simon's hilarious Broadway hit about mismatched roommates. Well directed by Gene Saks. Cecily: Monica Evans. Gwendolyn: Carole Shelley.
(DIS) MOVIE—Drama *1:40* ★★★★ 54594440
"The Attic: The Hiding of Anne Frank." Mary Steenburgen, Paul Scofield, Lisa Jacobs.

12:25 2 JACK HORKHEIMER 37985117

12:30 2 TWILIGHT ZONE (BW) 6327049
29 MARRIED . . . WITH CHILDREN (CC)—Comedy 467372
33 ALL IN THE FAMILY—Comedy 48001
34 MOVIE—Drama *2:00* ★★★ 25469
"Mayflower: The Pilgrims' Adventure." (1979) TV-movie dramatizing that perilous 1620 voyage by 103 English Puritans from Southampton to the New World. Richard Crenna, Anthony Hopkins, Jenny Agutter. John: Michael Beck. Myles: David Dukes.
39 ALF (CC)—Comedy 33117
(CNN) SHOWBIZ TODAY—Magazine 317759
(DSC) NEXT STEP—Science 777117
(ESN) UP CLOSE—Discussion 966914
(FAM) MANIAC MANSION (CC) 957391
(LIF) THIRTYSOMETHING (CC) *1:00* 669865
(NIK) GET SMART—Comedy 775759
(WGN) MOVIE—Comedy-Drama *2:00* ★★★★ 893440
"The Big Chill." (1983) Fine ensemble acting distinguishes Lawrence Kasdan's study of college friends reunited for a funeral. Tom Berenger, Glenn Close. Michael: Jeff Goldblum. Nick: William Hurt.

12:35 4 5 CONAN O'BRIEN (CC) *1:00* 7641575/9831827
Scheduled: Musician Lisa Germano.

6 RUSH LIMBAUGH 2348730
10 ROLONDA—Discussion *1:00* 1701339
Scheduled topic: compulsive lying.
12 FOREVER KNIGHT *1:00* 1796407
An investigative journalist is found dead as the mayoral campaign winds down.
25 AMEN—Comedy 2511730
12:40 (SHO) MOVIE (CC)—Comedy-Drama *1:40* ★★★
"The Public Eye." 42481353
12:55 2 JACK HORKHEIMER 84877778
1 AM 2 CHARLIE ROSE—Discussion *1:00* 48285
7 NEWS *1:00*
29 (FAM) COMMERCIAL PROGRAMS *1:00*
33 TO BE ANNOUNCED *2:30*
39 COMMERCIAL PROGRAM
45 REINHARD BONNKE—Religion 40681
(A&E) MOVIE—Crime Drama *2:00* ★★ 565440
"Cracker: Mad Woman in the Attic." See Tuesday 9 P.M. for details.
(CNN) CALLING ALL SPORTS 489556
(DSC) EMPIRE OF THE RED BEAR *1:00* 498339
(ESN) VOLLEYBALL *1:00* 843865
Budweiser Four-Man Beach Tour action, taped May 8 in Hermosa Beach, Cal.
(MTV) LIQUID TELEVISION 283469
(NIK) ALFRED HITCHCOCK (BW) 847556
(SUN) AUSTRALIAN FOOTBALL *1:00* 801952
(TBS) MOVIE—Drama *2:00* ★★★ 116198
"The Border." (1982) Director Tony Richardson's study of a border guard (Jack Nicholson) caught up in the trafficking of illegal Mexican immigrants. Harvey Keitel, Valerie Perrine.
(TNN) MUSIC CITY TONIGHT *1:30* 687662
(TNT) MOVIE—Western *2:00* ★★★ 387204
"Gunman's Walk." (1958) A clash in personalities leads to violence for a rancher and his two sons. Van Heflin, Tab Hunter (perhaps his best performance), Kathryn Grant.
(USA) EDEN—Drama 407952
(WOR) NEWS
1:05 6 FAMILY FEUD—Game 2872730
25 MAMA'S FAMILY—Comedy 9492117
1:10 (TMC) MOVIE—Thriller *1:35* ★★ 58923484
"Backstab." James Brolin, Meg Foster.
1:15 (ENC) MOVIE—Comedy *2:00* ★★★★ 2070556
"The Goodbye Girl." Richard Dreyfuss.
1:20 (MAX) MOVIE (CC)—Fantasy *1:20* ★ 28937391
"Puppet Master 4." Gordon Currie.
1:25 (HBO) LARRY SANDERS (CC) 6476594
1:30 39 OUT OF THIS WORLD—Comedy 20339
45 BENNY HINN—Religion 79681
(BET) COMICVIEW 736681
(CNN) SPORTS 118556
(LIF) COMMERCIAL PROGRAMS *6:00*
(MTV) BEST OF THE BEACH 910001
(NIK) SUPERMAN—Adventure 574198
(USA) HITCHHIKER—Thriller 136952
(WOR) CHARLES IN CHARGE—Comedy 729391
1:35 4 5 GREG KINNEAR 3190285/8428488
6 FOREVER KNIGHT *1:00* 1883407
An investigative journalist is found dead as the mayoral campaign winds down. Barbara: Dixie Seatle. Laura: Lisa Howard.
10 MIKE & MATY *1:00* 4545136
Scheduled: Singer Marilyn McCoo.
12 NEWS *:35*
1:45 (DIS) MOVIE—Mystery (BW) *1:30* ★★★
"A Night to Remember." 6611198
1:55 (HBO) MOVIE—Crime Drama *1:45* ★ 55218846
"Caged Fear." David Keith, Kristen Cloke.
2 AM 2 NIGHTLY BUSINESS REPORT 98778
Part 2 of four on the aerospace industry.
7 MONTEL WILLIAMS *1:00* 869001
Scheduled topic: disapproving of a partner's provocative wardrobe.
19 MOVIE—Thriller (BW) *2:00* ★★★★ 946204
"The 39 Steps." (British; 1935) An Alfred Hitchcock triumph. The suspenseful tale of a murder suspect (Robert Donat) trying to elude police and track down a spy ring. Madeleine Carroll, Godfrey Tearle, Lucie Mannheim.
29 ARSENIO HALL (CC) *1:00* 760952
Scheduled: Diana Ross; Joe Piscopo; jazz musician Chick Corea. (Repeat)
39 MOVIE—Adventure *2:00* ★ 780020
"Deadly Jaws." (German; 1974) Greed, love and murder jeopardize an undersea treasure-hunting expedition in Mexico. Hans: Horst Janson. Peter: Hans Hass Jr. Rene: Marius Weyers. Eileen: Monika Lundi.
45 MIKE BARBER—Religion 25846
(AMC) REFLECTIONS ON THE SILVER SCREEN—Interview *1:00* 414117
Jack Lemmon is the guest.
(BET) VIDEO SOUL—Music *2:00* 494914
(CNN) LARRY KING LIVE *1:00* 696759
Scheduled: Apollo 11 astronaut Buzz Aldrin.
(COM) STAND-UP STAND-UP 9108488
(DSC) WINGS—Documentary *1:00* 299907
(ESN) SURFING 553730
Competition taped March 19.
(FAM) 700 CLUB—Religion *1:00* 236391
(MTV) DREAMTIME *1:00* 234933
(NIK) LUCY SHOW—Comedy 197198
(SC) PRESS BOX 351049
[Repeats every 30 minutes until 12 noon.]
(SUN) POOL *1:00* 584594
Semifinal play in the Players Championship, taped March 20 in King of Prussia, Pa.
(USA) BOSOM BUDDIES—Comedy 742662
(WOR) COMMERCIAL PROGRAMS *1:00*
2:05 4 CURRENT AFFAIR (CC) 5187466
5 NEWS
23 SERA ANUNCIADO
2:10 12 ENTERTAINMENT TONIGHT (CC)—Magazine 1809198
2:20 (SHO) MOVIE—Comedy *1:20* 27915372
"Totally Exposed." Tina Bockrath, Kelly Konop.
2:30 2 TODAY'S JAPAN 5510579
34 MOVIE—Adventure *2:00* ★ 827285
"Deadly Jaws." (German; 1974) Greed, love and murder jeopardize an undersea treasure-

hunting expedition in Mexico. Hans: Horst Janson. Peter: Hans Hass Jr. Rene: Marius Weyers. Eileen: Monika Lundi.
(45) PRAISE THE LORD—Religion *2:00* 485198
(COM) JOCKS 9110223
(ESN) SPORTSCENTER 572865
(NIK) MORK & MINDY—Comedy 109933
(TNN) COUNTRY NEWS—Magazine 901933
(USA) BOXING (CC) *2:00* 308198
Scheduled: Joe Lipsey vs. Derrick James in a 10-round middleweight bout, taped Tuesday in Sault Ste. Marie, Mich.
(WGN) COMMERCIAL PROGRAM
2:35 (4) BERTICE BERRY *:55* 18034681
Scheduled topic: single motherhood and relationships. (Repeat)
(5) NIGHTSIDE—News *2:00* 7200407
(6) UP TO THE MINUTE *3:25* 93235759
(10) NEWS *:35*
2:40 (12) UP TO THE MINUTE *2:50* 46796778
2:45 (MAX) MOVIE (CC)—Drama *1:45* ★★ 14829440
"Under Siege." Steven Seagal.
(TMC) MOVIE—Drama *1:30* 7613759
"Fatal Temptation." Loredana Romito.
2:55 (2) JACK HORKHEIMER 86407372
3 AM (7) MOVIE—Comedy *2:00* ★★ 519594
"It Started in Naples." (1960) Warm, lightweight romantic tale that serves chiefly to show off the natural beauty of Naples, Capri, the Blue Grotto and Sophia Loren. Clark Gable, Vittorio De Sica. Filmed on location.
(29) LOVE BOAT *1:00* 388407
(A&E) FIRST FLIGHTS *1:00* 782136
(AMC) MOVIE—Drama *2:35* ★★★ 36747827
"The Carpetbaggers." (1964) The saga of a ruthless business tycoon turned Hollywood mogul and the people who cross his life. George Peppard, Carroll Baker, Bob Cummings, Alan Ladd, Elizabeth Ashley.
[Shown in letter-box format.]
(CNN) CROSSFIRE—Kinsley/Sununu 492020
(COM) BENNY HILL—Comedy *1:00* 9383681
(ESN) UP CLOSE—Discussion 207914
(FAM) COMMERCIAL PROGRAMS *3:00*
(MTV) BEAVIS AND BUTT-HEAD 296933
(NIK) F TROOP—Comedy 850020
(SUN) VOLLEYBALL *1:30* 204846
Canada vs. U.S. in USVBA competition, taped July 9 in Boston.
(TBS) CHiPs—Crime Drama *1:00* 324136
(TNT) MOVIE—Western *2:00* ★★ 690136
"Man in the Saddle." (1951) Romance, revenge, stampedes and showdowns are the ingredients in this fine Randolph Scott entry. Joan Leslie, Ellen Drew, Alexander Knox.
(WGN) JEFFERSONS (CC)—Comedy 445827
(WOR) HOME SHOPPING SPREE *3:00* 559204
3:10 (10) WORLD NEWS NOW *2:20* 91118049
3:15 (ENC) FILM SHORTS 7452339
3:20 (DIS) ONE SMALL STEP *1:30* 3654653
3:30 (4) NEWS *:35*
(CNN) NEWS—Brian Christie
(ESN) AUTO RACING 563117
Firestone Indy Lights Championship action, taped June 12 in Detroit.
(MTV) SPEED RACER—Cartoon 394049
(NIK) DICK VAN DYKE—Comedy (BW) 190285
(WGN) JEFFERSONS (CC)—Comedy 561339
3:40 (HBO) MOVIE (CC)—Crime Drama *1:35* ★★
"Nowhere to Run." 38502718
(SHO) MOVIE (CC)—Drama *2:15* ★ 21658339
"Twin Peaks: Fire Walk With Me." Sheryl Lee.
3:45 (CNN) NEWSROOM (CC) 74966310
(ENC) MOVIE—Drama *2:00* ★ 2717136
"The Sicilian." Christopher Lambert.
4 AM (19) MOVIE—Mystery (BW) *2:00* ★★ 980933
"The Key Man." (British; 1957) Attempting to reconstruct a murder case, a radio sleuth (Lee Patterson) is beset by crooks. Larry: Colin Gordon. Gaby/Eva: Hy Hazell.
(29) MOVIE—Adventure *2:00* ★ 791001
"Lt. Robin Crusoe, U.S.N." (1966) Variation on Daniel Defoe's classic, with Dick Van Dyke as a Navy pilot stranded on a not-quite-deserted island. Nancy Kwan, Akim Tamiroff.
(39) LITTLE HOUSE ON THE PRAIRIE—Drama *1:00* 753001
(A&E) MOVIE—Western *2:00* ★★ 104488
"Rage at Dawn." (1955) A special agent (Randolph Scott) is assigned to bring in the infamous Reno brothers. Forrest Tucker.
(BET) COMMERCIAL PROGRAMS *2:00*
(CNN) NEWS—Brian Christie
(COM) COMMERCIAL PROGRAMS *3:00*
(ESN) DRAG RACING 577310
IHRA Sportsman Series action, taped July 10 in Leicester, N.Y.
(MTV) TO BE ANNOUNCED *1:00*
(NIK) BOB NEWHART—Comedy 111778
(TBS) LAVERNE & SHIRLEY—Comedy 735372
(WGN) MOVIE—Thriller *2:00* ★★★ 548488
"What Ever Happened to Aunt Alice?" (1969) Low-key horror tale about a widow (Geraldine Page) who hires—then murders—a succession of housekeepers. Mrs. Dimmock: Ruth Gordon. Harriet: Rosemary Forsyth.
4:05 (4) NIGHTSIDE—News *1:25* 94522643
4:15 (TMC) MOVIE—Comedy-Drama *1:40* ★
"Breaking the Rules." 82659109
4:30 (34) WOODY WOODPECKER—Cartoon 59894
(45) SOUTH FLORIDA PUBLIC REPORT 38846
(CNN) SHOWBIZ TODAY—Magazine 400049
(ESN) AUTO RACING *1:00* 851730
IMSA Exxon Supreme competition, taped May 30 in Lime Rock, Conn.
(MAX) MOVIE—Thriller *2:25* ★★★ 91453049
"Black Sunday." Robert Shaw, Bruce Dern.
(NIK) GET SMART—Comedy 868049
(SUN) PAGE ONE—Discussion 264372
(TBS) JEFFERSONS (CC)—Comedy 497575
(USA) COMMERCIAL PROGRAMS *1:30*
4:35 (5) AG DAY 81608778

"Best Friends" by Sandra Kuck

Decorated with an elegant border
In full color on fine porcelain
Shown smaller than
actual diameter of
of 8¼ inches
©1993 Reco

Remember the joy of being "best friends"...

Please Respond Promptly

THE BRADFORD EXCHANGE

9345 Milwaukee Avenue · Niles, IL 60714-1393

RECOMMENDING TOMORROW'S TREASURES TODAY ™

YES. Please enter my order for "Best Friends." I understand I need SEND NO MONEY NOW. I will pay for my plate in two monthly installments of $14.95* each, the first being billed before shipment.

Limit: one plate per order.

KCA-754 ©1994 The Bradford Exchange Printed in U.S.A.

Signature _____

Name _____
(Please Print Clearly)

Address _____

City _____

State _____ Zip _____

Telephone (_____) _____

*Plus a total of $3.49 postage and handling. Illinois residents add state sales tax. Pending credit approval. The plate price is higher in Canada.

6631-E92491

...a Bradford Exchange recommendation.

It was such fun! Dressing up, exchanging gifts, pretending to have tea. Everything was so special when you shared it with your very best friend. Now the delight of childhood friendship is captured in an exquisite portrait re-created on fine porcelain. It's available now—and looks like a beautiful opportunity. Here's why it's a Bradford Exchange recommendation:

"Best Friends" is an important first issue, the first plate in the delightful *Sugar and Spice* series.

It's an impressive work of art by award-winning artist Sandra Kuck. Each plate is hand-numbered and comes with a correspondingly numbered Certificate of Authenticity.

Your Bradford Exchange Advantages:

- A hand-numbered limited-edition plate with a correspondingly hand-numbered Certificate of Authenticity
- A complete plate story introducing you to the artist and detailing the significance of this recommendation
- A one-of-a-kind plate value—an exquisite portrait surrounded by an elegant decorative border
- An unconditional 365-day guarantee allowing you to return your plate for a full refund of everything you have paid—including postage

It's a collectible to be treasured, a vision of a romantic Victorian world filled with lace and ribbon, fine china and a fluffy kitten. Just imagine the charm and grace this lovely work of art would bring your home.

Send no money now. To acquire this limited-edition collector's plate at its $29.90 issue price, complete and mail the order form. You will be billed in two convenient monthly installments.

But don't delay. The time to get "Best Friends" is now. Soon Sandra Kuck's magical world of childhood friendship will be yours to treasure forever!

CUT ALONG DOTTED LINE

©1994 BGE KCA-754

THE BRADFORD EXCHANGE

NO POSTAGE NECESSARY IF MAILED IN THE UNITED STATES

BUSINESS REPLY MAIL

FIRST CLASS MAIL PERMIT NO. 73554 NILES, IL

POSTAGE WILL BE PAID BY ADDRESSEE

The Bradford Exchange
9345 Milwaukee Avenue
Niles, Illinois 60714-9960

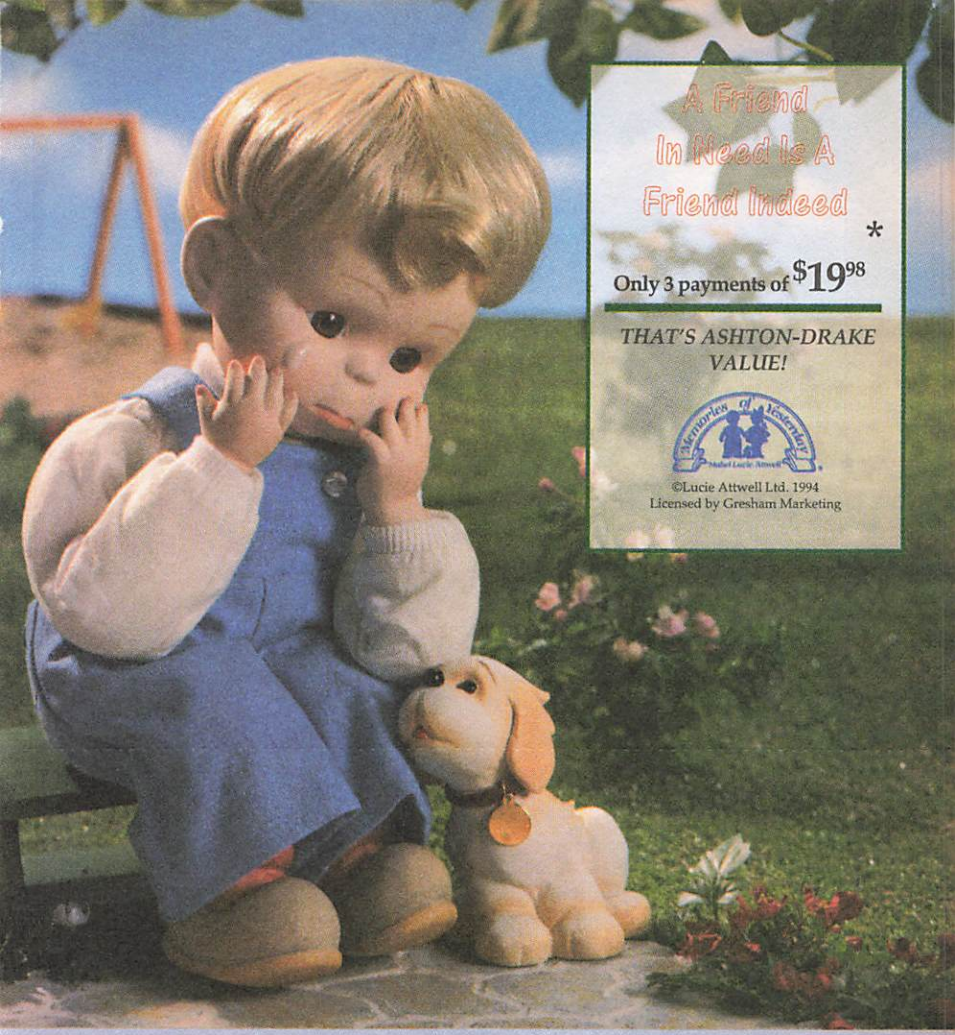

PLEASE RESPOND BY:
August 31, 1994

THE ASHTON-DRAKE GALLERIES
9200 North Maryland Ave.
Niles, Illinois 60714-1397

YES, please reserve "A Friend In Need Is A Friend Indeed." Limit one. I need SEND NO MONEY NOW. The first installment will be billed before shipment of the doll.

- **SEND NO MONEY NOW**
- **3 EASY PAYMENTS OF $19.98***
- **ONE-YEAR, RISK-RISK-FREE GUARANTEE**

X _____
Signature _____ Date ( )
Name (please print clearly) _____ Telephone
Address _____ Apt. No.
City _____ State _____ Zip

*Plus $4.94 home delivery fee and any applicable state sales tax. Please allow 4 to 6 weeks for delivery. Canadian price: $79.95 plus postage and handling and any applicable sales tax.

76951-D92400

A Heartwarming Portrait of a Boy and His Puppy!

His friends have left the playground and all gone home ... and that's enough to bring tears to this little boy's eyes. But not for long, because his most loyal pal 'in the whole wide world' has come to sit by his side.

'A Friend In Need Is A Friend Indeed' is the first issue in the *Little Words of Wisdom* collection, based on the artwork of British artist Mabel Lucie Attwell — *and it can be yours now!*

'A Friend In Need' has head, arms, and legs all handcrafted of fine bisque porcelain, hand-painted, and costumed to replicate Ms. Attwell's original artwork. His hand-set brown eyes are tender and warm, enhancing the emotion in his face, and making him so precious. A mop of wavy blond hair covers his head like a golden crown. The details are exquisite, from his light-blue overalls and knitted jumper to his puppy dog's collar and tags. The doll is hand-numbered and comes with a matching-numbered Certificate of Authenticity.

THE ASHTON-DRAKE GALLERIES
Bringing You Dolls of Irresistible Value

To acquire 'A Friend In Need' at its $59.95 issue price, complete and mail the order form. Send no money now. You will be billed in three convenient monthly installments. But don't delay. The time to get "A Friend In Need" is now! Then this heartwarming portrait of a boy and his puppy will be yours to enjoy for all time!

CUT ALONG DOTTED LINE

76951-CR10A

NO POSTAGE NECESSARY IF MAILED IN THE UNITED STATES

BUSINESS REPLY MAIL

FIRST CLASS MAIL PERMIT NO. 90049 CHICAGO, IL

POSTAGE WILL BE PAID BY ADDRESSEE

THE ASHTON-DRAKE GALLERIES
9200 North Maryland Avenue
Niles, Illinois 60714-9853

MORNING

5 AM (5) THIS MORNING'S BUSINESS 42488
(7) HEADLINE NEWS *1:00* 157778
(34) HALLO SPENCER—Children 28846
(39) T-REX—Cartoon 71914
(45) GOOD NEWS TODAY—Discussion 35198
(CNN) SPORTS 772778
(DIS) DANGER BAY (CC)—Adventure 574778
(MTV) DREAMTIME *1:00* 515310
(NIK) ALFRED HITCHCOCK (BW) 862759
(SC) PRESS BOX 103204
[Repeats every 30 minutes until 12 noon.]
(SUN) HORSEWORLD *1:00* 599310
(TBS) GOMER PYLE, USMC—Comedy 769204
(TNT) HONDO—Western *1:00* 406875
(USA) COMMERCIAL PROGRAMS *1:00*
5:20 (HBO) MOVIE (CC)—Crime Drama *1:30* ★
"Tiger Claws." 2979049
5:30 (4) (5) NBC NEWS (CC)—Ann Curry 90952/18372
(10) ABC NEWS (CC)—Assuras/Matson 76310
(12) CBS NEWS—Gayle/Roberts 78778
(23) VICTORY WITH MORRIS CERULLO 47440
(33) FOCUS ON SOUTH FLORIDA 92310
(34) XUXA (CC)—Children 94730
(39) FLINTSTONES—Cartoon 70136
(45) HIGHWAY TO HEAVEN—Religion 34310
(AMC) REFLECTIONS ON THE SILVER SCREEN—Interview 690469
Walter Matthau is the guest.
(CNN) NEWS—Arceneaux/Cain *1:00*
(DIS) ZORRO (CC)—Adventure (CZ) 957952
(ESN) FITNESS PROS—Exercise 696643
(NIK) DAY THE EARTH THREW UP 496730
(TBS) HEADLINE NEWS 476894
5:45 (ENC) MOVIE—Comedy-Drama *1:50* ★★
"Little Miss Marker." 38526391
5:55 (SHO) LAST BREEZE OF SUMMER 4042440
(TMC) MOVIE—Comedy (BW) *1:25* ★★★
"The Devil's Disciple." 23191488
6 AM (2) NEW AGE SUNRISE 4363469
(4) TODAY IN SOUTH FLORIDA *1:00* 57759
(5) (10) (12) NEWS (CC) *1:00*
(6) THIS MORNING'S BUSINESS 19001
(7) TODAY IN FLORIDA (CC) *3:00* 914914
(19) NEWS
(23) SERA ANUNCIADO *1:00*
(25) ABC NEWS (CC)—Assuras/Matson *1:00* 810440
(29) CONAN THE ADVENTURER 107488
(33) TO BE ANNOUNCED
(34) DUCKTALES (CC)—Cartoon 63097
(39) XUXA (CC)—Children 73223
(45) TODAY: BEHIND THE SCENES 11469
(51) SERA ANUNCIADO
(A&E) POWER AND THE GLORY 493643
(AMC) MOVIE—Drama (BW) *1:15* ★★★ 9536204
"Friends and Lovers." (1931) Two men (Laurence Olivier, Adolphe Menjou) in the British Indian service find their friendship is stronger than their love for the same woman (Lily Damita). Victor: Erich von Stroheim.
(BET) MARILYN HICKEY—Religion 570827
(DIS) MOUSERCISE (CC)—Children 967339
(ESN) SPORTSCENTER 699730
(FAM) CABLE HEALTH CLUB *1:00* 968407
(MTV) RUDE AWAKENING *1:00* 966049
(NIK) MR. WIZARD'S WORLD—Science 406117
(SUN) PRIME CUTS—Magazine 62759
(TBS) THREE STOOGES (BW) *:35* 7705778
(TNT) HUCKLEBERRY HOUND 318049
(USA) FIRST BUSINESS 989763
(WGN) (WOR) COMMERCIAL PROGRAM
6:15 (2) STRETCHING FOR LIFE!—Yoga 33779440
(42) BLOOMBERG BUSINESS NEWS 60383223
6:30 (2) MORNING BUSINESS REPORT 2082371
(6) CBS NEWS—Gayle/Roberts 80952
(19) VINTAGE CARTOONS 84310
(29) DARKWING DUCK (CC)—Cartoon 44827
(33) YOGI & FRIENDS—Cartoon 33020
(34) CAPTAIN PLANET (CC)—Cartoon 24407
(39) BOTS MASTER—Cartoon 28136
(42) BLOOMBERG BUSINESS NEWS 8749759
(45) BENNY HINN—Religion 75020
(51) PROGRAMACION COMERCIAL
(A&E) PREVIEW 164594
(BET) (WGN) KENNETH COPELAND—Religion 241778/683730
(CNN) BUSINESS MORNING 788198
(DIS) QUACK ATTACK (CC)—Cartoon 698662
(ESN) SPORTSCENTER 595440
(NIK) FLIPPER—Drama 137440
(SHO) HENRY'S CAT—Cartoon 780556
(SUN) PRIME BODIES—Exercise 82049
(TNT) BUGS BUNNY—Cartoon *2:00* 338759
(USA) TERRYTOONS—Cartoon 706594
(WOR) INSPECTOR GADGET—Cartoon 234488
6:35 (TBS) YOGI & FRIENDS—Cartoon 4635372
6:45 (2) (42) A.M. WEATHER 70646136/65753643
7 AM (2) SESAME STREET (CC) *1:00* 44448
(4) (5) TODAY (CC)—Couric/Gumbel *2:00* 58827/10925
Scheduled: Former astronauts Buzz Aldrin and Alan Shepard on the 25th anniversary of man's walk on the moon; Vice President Al Gore, who talks about the space program.
(6) (12) THIS MORNING (CC)—Smith/Zahn *2:00* 10907/36643
Scheduled: A report on America's space exploration includes a commemoration of the 25th anniversary of the first moon landing.
(10) (25) GOOD MORNING AMERICA (CC)—Gibson/Lunden *2:00* 41575/50952
Scheduled: A commemoration of the 25th anniversary of the first moon landing.
(17) BLOOMBERG BUSINESS NEWS 7329372
(19) WIDGET (CC)—Cartoon 52961
(23) TESORO DEL SABER—Niños 99448
(29) POWER RANGERS (CC)—Fantasy 89488
(33) CAPTAIN PLANET (CC)—Cartoon 54001

34 SONIC THE HEDGEHOG—Cartoon 52778
39 CONAN THE ADVENTURER 49117
42 BARNEY & FRIENDS (CC) 49204
45 LaVERNE TRIPP FAMILY 96001
51 PRIMERA HORA—Noticias *1:00* 24020
A&E MODERN MARVELS *1:00* 853001
BET LOVELL—WALKING WITH FAITH 986339
CNN NEWS—Arceneaux/Cain
COM COMICS ONLY—Paul Provenza 7532594
DIS GUMMI BEARS (CC)—Cartoon 319643
ESN SPORTSCENTER 256049
FAM TOON TOAST—Cartoon 670943
HBO HOW TO RAISE A STREET-SMART CHILD (CC) *:45* 4793339
MAX MOVIE—Drama BW *1:35* ★★★ 8642575
"Johnny Apollo." Tyrone Power.
MTV GRIND—Eric Nies 470925
NIK DOUBLE DARE—Game 898049
SHO OWL/TV—Children 434865
SUN TALKING BASEBALL—Ed Randall 99420
USA G.I. JOE—Cartoon 427575
WGN IN TOUCH—Religion *1:00* 563662
WOR T-REX—Cartoon 979049

7:05 TBS JETSONS—Cartoon 3382865

7:15 17 A.M. WEATHER 83506136
AMC MOVIE—Comedy BW *1:10* ★★ 23119010
"Mexican Spitfire's Elephant." (1942) Amusing nonsense about a volatile lady (Lupe Velez) who sets out to trap a jewel thief. Epping/Matt: Leon Errol. Della: Elisabeth Risdon.

7:20 TMC MOVIE (CC)—Drama *1:40* ★ 85307020
"The Forbidden Dance." Laura Herring.

7:25 CSP NEWS FROM MOSCOW 6303488

7:30 17 SIT AND BE FIT 99730
19 INSPECTOR GADGET—Cartoon 91198
23 SERA ANUNCIADO
29 MERRIE MELODIES (CC)—Cartoon 91223
33 34 GARFIELD AND FRIENDS 73136/31285
39 SONIC THE HEDGEHOG—Cartoon 51952
42 BARNEY & FRIENDS (CC) 68339
45 DEAN & MARY—Religion 15136
BET PASTOR TOM BYNUM—Religion 965846
CNN BUSINESS DAY 411914
COM SCTV NETWORK—Comedy 7511001
DIS WONDERLAND (CC)—Children 338778
ENC MOVIE—Drama *1:50* ★★★ 72215575
"A Case of Deadly Force." Richard Crenna.
ESN SPORTSCENTER 235556
FAM HEATHCLIFF—Cartoon 420240
LIF IT FIGURES—Exercise 525894
MTV BEST OF THE BEACH 925010
NIK WHAT WOULD YOU DO?—Game 877556
SHO BUSY WORLD OF RICHARD SCARRY—Cartoon 4108643
SUN TENNIS TELEVISION 99827
USA TEENAGE MUTANT NINJA TURTLES (CC)—Cartoon 439310
WOR WOODY WOODPECKER 958556

7:35 TBS TOM AND JERRY—Cartoon 4112846

8 AM 2 BARNEY & FRIENDS (CC) 91858
17 G.E.D. (CC)—Instruction 14575
19 MORNING STRETCH—Exercise 70353
23 PROGRAMACION COMERCIAL
29 TALE SPIN (CC)—Cartoon 43049
33 34 PINK PANTHER (CC) 25952/83001
39 MERRIE MELODIES (CC)—Cartoon 43469
42 BODY ELECTRIC—Exercise 87827
45 JOY—Religion 41914
51 SUPER CAMPEONES 92759
A&E IN SEARCH OF . . . *1:00* 854730
BET AMAZING FACTS—Religion 866001
CNN NEWS (CC)—Arceneaux/Cain *1:00*
COM SHORT ATTENTION SPAN THEATER 3957372
CSP VIEWER CALL-IN *1:30* 803285
DIS FRAGGLE ROCK (CC)—Children 643484
ESN SPORTSCENTER 992204
FAM BABAR (CC)—Cartoon 718204
HBO STOP THE SMOGGIES! 994662
LIF EVERYDAY WORKOUT—Exercise 721778
MTV RUDE AWAKENING *1:00* 306759
NIK LOONEY TUNES—Cartoon 529372
SHO MOVIE—Drama BW *1:55* ★★★ 3261310
"Strange Cargo." Joan Crawford, Clark Gable.
SUN AMERICAN ADVENTURER 58933
USA TEENAGE MUTANT NINJA TURTLES (CC)—Cartoon 174846
WGN GARFIELD—Cartoon 348812
WOR FLINTSTONES—Cartoon 899339

8:05 TBS GILLIGAN'S ISLAND—Comedy 3241285

8:30 2 LAMB CHOP'S PLAY-ALONG! (CC) 41399
17 HOME FRONT—Magazine 13846
19 LIGHTMUSIC—Music Videos 20894
23 CHAVO—Comedia 42372
29 BONKERS (CC)—Cartoon 35020
33 DUCKTALES (CC)—Cartoon 24223
34 WOODY WOODPECKER—Cartoon 82372
39 FAM INSPECTOR GADGET 35440/717575
42 HOMESTRETCH—Exercise 86198
45 KID'S CLUB 40285
51 TELEMUNEQUITOS 84730
AMC MOVIE—Drama BW *1:20* ★★★ 8591136
"The Little Fugitive." (1953) Simple, unusually perceptive study of a little boy (Richie Andrusco) who runs away from home.
BET LIFE TODAY—Religion 865372
COM ALMOST LIVE! 3956643
DIS POOH CORNER (CC)—Children 357875
ESN SPORTSCENTER 991575
HBO ENCYCLOPEDIA (CC)—Children 993933
LIF FRUGAL GOURMET—Jeff Smith 720049
NIK DOUG—Cartoon 528643
SUN PRIME CUTS—Magazine 57204
TNT PINK PANTHER—Cartoon *1:30* 296488
USA REAL GHOSTBUSTERS 173117
WGN BOZO—Children *1:00* 821223
WOR I DREAM OF JEANNIE—Comedy 881310

8:35 TBS BEWITCHED—Comedy 9806759

8:45 MAX MOVIE—Comedy *1:35* ★★★ 69611556
"Will Success Spoil Rock Hunter?"

9 AM 2 42 SESAME STREET (CC)—Children *1:00* 84391/83801

4 5 **PHIL DONAHUE (CC)** *1:00* 86759/37407
Scheduled topic: Jeffrey Dahmer.
6 **VICKI!** *1:00* 35049
Scheduled: Clips of past shows featuring Garth Brooks, Smokey Robinson, Robert Wagner.
7 12 **REGIS & KATHIE LEE** *1:00* 22575/57285
10 **MAURY POVICH (CC)** *1:00* 62117
Scheduled: A model search.
17 **ART OF SEWING—Sue Hausmann** 20858
19 **PASQUALE'S KITCHEN EXPRESS** 22594
23 **CHESPIRITO—Comedia** *1:00* 66575
25 **JERRY SPRINGER** *1:00* 565488
Scheduled program topic: children and the KKK. (Repeat)
29 **KENNETH COPELAND—Religion** 26372
33 **BRADY BUNCH—Comedy** 15575
34 39 **COMMERCIAL PROGRAMS** *1:00*
45 **RICHARD ROBERTS (CC)—Religion** 64865
51 **PROGRAMACION COMERCIAL**
(A&E) **McCLOUD—Crime Drama** *1:30* 146223
(BET) **SANFORD—Comedy** 889952
(CNN) **NEWS—Harris/Kelley** *2:30*
(COM) **MYSTERY SCIENCE THEATER HOUR** *1:00* 1369933
(DIS) **UNDER THE UMBRELLA TREE** 398317
(DSC) **COAST TO COAST** *1:00* 417223
(ESN) **BODIES IN MOTION—Exercise** 982827
(FAM) **LIFE GOES ON (CC)** *1:00* 697407
(HBO) **MOVIE—Comedy** *1:30* ★★ 584469
"Lunatics: A Love Story." Theodore Raimi.
(LIF) **YOUR BABY AND CHILD** 704001
(MTV) **VIDEOS** *1:00* 695049
(NIK) **RUGRATS—Cartoon** 542223
(SUN) **HORSEWORLD** *1:00* 71407
(TMC) **MOVIE—Drama** (BW) *1:45* ★★★★
"Johnny Belinda." 6982865
(TNN) **VIDEOMORNING** *3:00* 746643
(USA) **REAL GHOSTBUSTERS** 164469
(WOR) **BEWITCHED—Comedy** 872662
9:05 (TBS) **HAPPY DAYS—Comedy** 1401117
9:15 (ENC) **MOVIE—Comedy** *2:00* ★★★★ 8029914
"The Goodbye Girl." Richard Dreyfuss.
9:30 17 **JENKIN'S ART WORKSHOP** 63339
19 **ONE STEP BEYOND—Drama** (BW) 58407
29 **M*A*S*H (CC)** 52285
33 **BEWITCHED—Comedy** 58778
45 **JOHN HAGEE TODAY—Religion** 67440
51 **DE PAR EN PAR** 34223
(BET) **WHAT'S HAPPENING!!—Comedy** 515865
(DIS) **DUMBO'S CIRCUS (CC)** 706020
(ESN) **GETTING FIT—Exercise** 601440
(LIF) **WHAT EVERY BABY KNOWS** 430914
(NIK) **ALVIN SHOW—Cartoon** 243440
(USA) **SCOOBY DOO—Cartoon** 814952
(WGN) **HALLO SPENCER—Children** 708488
(WOR) **PARTRIDGE FAMILY—Comedy** 508575
9:35 (TBS) **THREE'S COMPANY—Comedy** 7762001
10AM 2 **MISTER ROGERS (CC)—Children** 37846
4 **LEEZA—Discussion** *1:00* 60662
5 **MAURY POVICH (CC)** *1:00* 11310
Scheduled: A model search.
6 **RUSH LIMBAUGH** 71204
7 **MONTEL WILLIAMS** *1:00* 13778
Scheduled topic: seeking a mate. (Repeat)
10 **JERRY SPRINGER—Discussion** *1:00* 53310
Scheduled program topic: children and the KKK. (Repeat)
12 **ROLONDA—Discussion** *1:00* 55778
Scheduled topic: generation gaps.
17 **ON THE OTHER HAND—Instruction** 80594
19 **MOVIE—Adventure** (BW) *2:00* ★★ 38643
"Tarzan the Fearless." (1933) Buster Crabbe plays the ape man in this feature version of a vintage serial. Mary: Jacqueline Wells. Jeff: Philo McCullough. High Priest: Mischa Auer.
23 **¡PAPA SOLTERO!—Comedia** 68469
25 **SALLY JESSY RAPHAEL** *1:00* 46759
Scheduled topic: controlling fathers.
29 **IN THE HEAT OF THE NIGHT (CC)—Crime Drama** *1:00* 97407
33 **I LOVE LUCY—Comedy** (BW) 24372
34 **I DREAM OF JEANNIE—Comedy** 15759
39 **PEOPLE'S COURT** 19488
42 **LAMB CHOP'S PLAY-ALONG! (CC)** 25335
45 **ROD PARSLEY—Religion** 66372
51 **PELICULA—Drama** (BW) *2:00* 21759
"De carne somos." (1954) Una muchacha que está enamorada de un hombre enfermo se hace cabaretera y prostituta para poder cubrir los gastos de enfermedad. Marga López.
(AMC) **MOVIE—Biography** *1:50* ★★★ 6981440
"Beau James." (1957) The life and political career of James J. Walker, New York's colorful mayor during the Prohibition era. Something different for Bob Hope. Vera Miles.
(BET) **SCREEN SCENE—Magazine** 225730
(COM) **POLITICALLY INCORRECT** 5824339
(DIS) **MOUSE TRACKS (CC)—Cartoon** 689914
(DSC) **HOME MATTERS** 160778
(ESN) **STEP AEROBICS** 519020
(FAM) **700 CLUB—Religion** *1:30* 289643
(LIF) **OUR HOME** *1:00* 125858
(MTV) **JAMS** *2:00* 445846
(NIK) **MUPPET BABIES—Cartoon** 151020
(SHO) **MOVIE (CC)—Adventure** *1:30* ★ 485730
"Surf Ninjas." Ernie Reyes Jr., Nicolas Cowan.
(SUN) **PGA TODAY—Golf** 66001
(TNT) **JETSONS—Cartoon** 299092
(USA) **AMERICAN GLADIATORS** *1:00* 435594
(WGN) **ANDY GRIFFITH—Comedy** (BW) 607310
(WOR) **WHO'S THE BOSS? (CC)** 218440
10:05 (TBS) **LITTLE HOUSE ON THE PRAIRIE—Drama** *1:00* 9241643
10:30 2 **BARNEY & FRIENDS (CC)** 17933
6 **FAMILY FEUD—Game** 68681
17 **LET'S LEARN JAPANESE** 26310
23 **DR. CANDIDO PEREZ—Comedia** 62136
33 **ANDY GRIFFITH—Comedy** 11759
34 **BEWITCHED—Comedy** 42056
39 **PEOPLE'S COURT** 55204

42 SHINING TIME STATION (CC) 99662
45 MARILYN HICKEY—Religion 60049
A&E BANACEK—Crime Drama *1:30* 773372
BET WHAT'S HAPPENING NOW!! 885136
COM STAND-UP STAND-UP 3976407
DIS CARE BEARS (CC)—Cartoon 693169
DSC GREAT CHEFS OF SAN FRANCISCO 540865
ESN BODYSHAPING—Exercise 911339
HBO MAKING OF THE LAST ACTION HERO —Documentary 980469
MAX MOVIE (CC)—Science Fiction *1:50* ★★ "Fire in the Sky." 8696310
NIK MUPPET SHOW—Children 548407
SUN THOROUGHBRED WORLD 37440
TNT BUGS BUNNY—Cartoon 425643
WGN ANDY GRIFFITH—Comedy BW 398597
WOR WHO'S THE BOSS? (CC) 878846
10:45 TMC MOVIE—Comedy *1:40* ★ 60533372 "Nickel & Dime." C. Thomas Howell.
11AM 2 KIDSONGS (CC)—Music 8372
4 JANE WHITNEY *1:00* 57198
Scheduled: Jurors on the trials of Lorena Bobbitt, and Erik and Lyle Menendez. (Repeat)
5 7 DESIGNING WOMEN (CC)—Comedy 84643/19339
6 12 PRICE IS RIGHT *1:00* 60448/35914
10 JENNY JONES—Discussion *1:00* 40846
Scheduled topic: pregnancy as a means of preserving relationships.
17 FRENCH IN ACTION 91575
23 LLEVATELO—Juego *1:00* 93643
25 MIKE & MATY *1:00* 59223
Scheduled: Walt Willey ("All My Children").
29 RICKI LAKE—Discussion *1:00* 77643
Scheduled topic: love triangles. (Repeat)
33 SHIRLEY—Discussion *1:00* 59556
Scheduled topic: women and guns.
34 COMMERCIAL PROGRAM
39 ACAPULCO H.E.A.T. *1:00* 37372
42 BARNEY & FRIENDS (CC) 73575
45 KENNETH COPELAND—Religion 54321
BET HEART & SOUL—Music *2:00* 466285
COM SATURDAY NIGHT *1:00* 7537049
DIS GUMMI BEARS (CC)—Cartoon 609643
DSC WORLD CLASS CUISINE 915020
ESN SPORTSCENTER 379204
HBO MOVIE (CC)—Comedy *1:30* ★★★ "Summer Rental." 582198
LIF FRUGAL GOURMET—Jeff Smith 357117
NIK ELEPHANT SHOW—Children 913662
SUN PRIME BODIES—Exercise 28643
TNT KNOTS LANDING—Drama *1:00* 763440
USA AMERICAN GLADIATORS *1:00* 415730
WGN PEOPLE'S COURT 634339
WOR RICHARD BEY *1:00* 967204
11:05 TBS MATLOCK (CC)—Drama *1:00* 2064198
11:15 ENC MOVIE—Thriller BW *1:50* ★★★ "The Bedford Incident." 90705092
11:30 2 READING RAINBOW (CC)—Children 9001
5 GOLDEN GIRLS (CC)—Comedy 85372
7 DESIGNING WOMEN (CC) 70440
17 DESTINOS: AN INTRODUCTION TO SPANISH (CC) 92204
34 LAVERNE & SHIRLEY—Comedy 87778
42 SIT AND BE FIT 74204
45 FAITH CHURCH OF FORT LAUDERDALE —Religion 55010
CNN CNN & CO. (CC)—Discussion 556391
DIS JUMP, RATTLE AND ROLL 600372
DSC GRAHAM KERR—Cooking 923049
ESN SPORTSCENTER 370933
FAM CABLE HEALTH CLUB 345372
LIF MARRIAGE COUNSELOR 358846
NIK DAVID THE GNOME—Cartoon 914391
SHO 30-MINUTE MOVIE 3396198
SUN PRIME CUTS—Magazine 29372
WGN PEOPLE'S COURT 695440

AFTERNOON

Noon 2 GREAT CHEFS NEW GARDE 41335
4 NEWS *1:00*
5 6 7 10 12 NEWS
17 PACIFIC CENTURY *1:00* 46662
19 700 CLUB—Religion *1:00* 31730
23 MUCHACHITAS—Novela *1:00* 82488
25 FAMILY FEUD—Game 84038
29 MONTEL WILLIAMS *1:00* 75136
Scheduled topic: seeking a mate. (Repeat)
33 PERFECT STRANGERS (CC) 35339
34 JANE WHITNEY *1:00* 22488
Scheduled: Jurors on the trials of Lorena Bobbitt, and Erik and Lyle Menendez. (Repeat)
39 RICKI LAKE—Discussion *1:00* 75556
42 MacNEIL, LEHRER (CC) *1:00* 19914
45 DOCTOR AND THE WORD 44001
51 PRIMERA HORA—Noticias *1:00* 24846
A&E POLICE STORY *1:00* 260117
AMC ALL ABOARD! RIDING THE RAILS OF AMERICAN FILM *1:00* 628117
CNN NEWS—Battista/Collins *1:00*
COM A-LIST (CC) 3967759
DIS DANGER BAY (CC)—Adventure 493961
DSC LOW CHOLESTEROL GOURMET 531117
ESN SPORTSCENTER 995391
FAM LET'S MAKE A DEAL—Game 711391
LIF SUPERMARKET SWEEP—Game 724865
MTV BEACH MTV *3:00* 778681
NIK EUREEKA'S CASTLE—Children 539759
SC NEWSPORT TALK *2:00* 230662
SHO MOVIE—Drama *1:30* ★ 310846 "To Die, To Sleep." Noah Hathaway.
SUN COMMERCIAL PROGRAMS *1:00*
TNN ALEENE'S CRAFTS—Instruction 423285
TNT CHARLIE'S ANGELS *1:00* 178223
USA PARKER LEWIS (CC)—Comedy 177933
WGN GERALDO—Discussion *1:00* 721339
WOR FLYING NUN—Comedy 869198
12:05 TBS PERRY MASON BW *1:00* 9503575
12:20 TMC MOVIE—Biography BW *1:55* ★★★ "Somebody Up There Likes Me." 66183759

For details of movies on premium channels, see page 190.

12:30 2 **TASTE OF LOUISIANA** 25440
5 **RUSH LIMBAUGH** 85846
6 12 **YOUNG AND THE RESTLESS (CC)—Serial** *1:00* 659925/661681
7 **HEADLINE NEWS** 70914
10 25 **LOVING (CC)—Serial** 92223/12643
33 **HEAD OF THE CLASS (CC)** 52594
45 **JOSEPH GOOD—Religion** 78556
(COM) **WHOSE LINE IS IT ANYWAY?** 9493372
(DIS) **ZORRO (CC)—Adventure** (CZ) 717136
(DSC) **EASY DOES IT** 256914
(ESN) **SPORTSCENTER** 612556
(FAM) **JUMBLE—THE INTERACTIVE GAME** 438556
(HBO) **MR. BEAN (CC)—Comedy** 614914
(LIF) **SHOP 'TIL YOU DROP—Game** 434730
(MAX) **MOVIE (CC)—Western** *1:35* ★★ 1638310
"Hostile Guns." George Montgomery.
(NIK) **WREN AND THE BEAR—Children** 254556
(TNN) **COUNTRY TODAY—Magazine** 173778
(USA) **MY TWO DADS—Comedy** 885440
(WOR) **CHARLES IN CHARGE—Comedy** 502391

1 PM 2 **FRUGAL GOURMET (CC)** 66846
4 5 **DAYS OF OUR LIVES (CC)—Serial** *1:00* 48391/73001
7 (WOR) **BARNABY JONES** *1:00* 75469/507846
10 25 **ALL MY CHILDREN (CC)—Serial** *1:00* 97778/17198
17 **WORLD OF ABNORMAL PSYCHOLOGY** *1:00* 55310
19 **MOVIE—Thriller** (BW) *2:00* ★★ 63827
"Counterblast." (British; 1948) A Nazi scientist murders a doctor in England and assumes his identity. Robert Beatty, Mervyn Johns.
23 **DOS DIANAS—Novela** *1:00* 91138
29 **MAGNUM, P.I.—Crime Drama** *1:00* 51556
33 **700 CLUB—Religion** *1:00* 57049
34 **PERRY MASON—Drama** (BW) *1:00* 31136
39 **LOVE CONNECTION** 48488
42 **CHARLIE ROSE—Discussion** *1:00* 28662
45 **TODAY: BEHIND THE SCENES** 95372
51 **DESPRECIO—Novela** 53407
(A&E) **ROCKFORD FILES (CC)** *1:00* 279865
(AMC) **MOVIE—Drama** (BW) *1:40* ★★★ 7605469
"The Real Glory." (1939) In 1906, a U.S. Army doctor (Gary Cooper) in the Philippines fights guerrilla warfare, Moro uprisings and a cholera epidemic. Andrea Leeds, David Niven.
(BET) **VIDEO SOUL—Music** *2:00* 246223
(CNN) **SONYA LIVE (CC)** *1:00* 895827
(COM) **SHORT ATTENTION SPAN THEATER** 7531865
(DIS) **MOVIE—Comedy** *1:40* ★★★ 7828643
"Moon Pilot." Tom Tryon, Dany Saval.
(DSC) **HOMEWORKS** 899778
(ENC) **MOVIE—Comedy-Drama** *1:50* ★★
"Little Miss Marker." 6981846
(ESN) **ROAD RUNNING** 248020
The Peachtree Road Race, a 10km competition taped July 4 in Atlanta.
(FAM) **TRIVIAL PURSUIT—Game** 426644
(HBO) **MOVIE—Drama** *1:30* ★★ 618865
"SST—Disaster in the Sky." Robert Reed.
(LIF) **QUEENS—Discussion** *1:00* 439285
(NIK) **LASSIE—Drama** 880020
(SUN) **SWIMMING AND DIVING** *1:00* 66440
The YMCA National Championships, taped April 12 in Fort Lauderdale, Fla.
(TNN) **COOKIN' U.S.A.** 781846
(TNT) **CHiPs—Crime Drama** *1:00* 154643
(USA) **FACTS OF LIFE—Comedy** 426846
(WGN) **NEWS**

1:05 (TBS) **MOVIE—Adventure** *2:00* ★★ 5572865
"The Land That Time Forgot." (British; 1975) A U-boat crew is stranded on a prehistoric island in this tale by Edgar Rice Burroughs. Tyler: Doug McClure. Von Schoenvorts: John McEnery. Lisa: Susan Penhaligon.

1:30 2 **MAY TO DECEMBER—Comedy** 64339
6 12 **BOLD AND THE BEAUTIFUL (CC)—Serial** 82759/86662
39 **OUT OF THIS WORLD—Comedy** 88020
45 **CASEY TREAT—Religion** 77827
51 **ALEJANDRA—Novela** 37310
(COM) **KIDS IN THE HALL—Comedy** 9492643
(DSC) **HOME MATTERS** 255285
(ESN) **BICYCLING** 611827
The CoreStates Championship, taped June 5 in Philadelphia.
(FAM) **$100,000 NAME THAT TUNE** 437827
(NIK) **LASSIE—Drama** (BW) 253827
(SHO) **MOVIE (CC)—Comedy** *1:40* ★★ 7474759
"Bill & Ted's Bogus Journey." Alex Winter.
(TNN) **COUNTRY NEWS—Magazine** 172049
(USA) **SCRABBLE—Game** 824339
(WGN) **BASEBALL** *3:00* 898092
Detroit at Chicago. (Live)

2 PM 2 **MOVIE—Drama** (BW) *1:30* ★★★ 50469
"I Know Where I'm Going." (British; 1945) En route to a loveless marriage, a girl's outlook is changed when she's stranded on a Scottish isle. Wendy Hiller, Roger Livesey.
4 5 **ANOTHER WORLD (CC)—Serial** *1:00* 23643/74391
6 12 **AS THE WORLD TURNS (CC)—Serial** *1:00* 72933/18759
7 **STREETS OF SAN FRANCISCO—Crime Drama** *1:00* 76759
10 25 **ONE LIFE TO LIVE (CC)—Serial** *1:00* 16391/25778
17 **PAPPYLAND—Children** 70933
23 **MUJER PROHIBIDA—Novela** *1:30* 906846
29 **WONDER YEARS—Comedy-Drama** 41556
33 **POPEYE—Cartoon** 5827
34 **VICKI!** *1:00* 16488
Scheduled: Clips of past shows featuring Garth Brooks, Smokey Robinson, Robert Wagner.
39 **MR. BOGUS—Cartoon** 9827
42 **GOURMET COOKING** 1827
45 **LIFE TODAY—Religion** 5469
51 **PELICULA—Musical** *2:00* 23989
"La Coquito." (Española; 1975) Una cam-

pesina ingenua llega a ser famosa como cupletista. Ileana Ross, Amparo Rivelles.
(A&E) McMILLAN AND WIFE *2:00* 646488
(CNN) NEWS (CC)—Allen/Battista *1:00*
(COM) MONTY PYTHON'S FLYING CIRCUS —Comedy 9285914
(DSC) PET CONNECTION 387198
(ESN) SURFING 765952
The Buffalo Classic, taped Feb. 1, 1993, on Oahu, Hawaii.
(FAM) BOGGLE—THE INTERACTIVE GAME 732759
(LIF) OUR HOME *1:00* 345407
(MAX) MOVIE—Comedy-Drama *1:50* ★★★
"Butterflies Are Free." 3641049
(NIK) GUMBY—Children 378440
(SC) NEWSPORT JOURNAL 624827
[Repeats every 30 minutes until 6 P.M.]
(SUN) H2O ZONE—Water Sports *2:00* 71223
(TNN) CLUB DANCE *1:00* 649353
(TNT) MOVIE—Mystery *2:00* ★★ 552136
"Pendulum." (1969) George Peppard as a tough homicide captain who's the prime suspect in a murder. Filmed in Washington, D.C. Richard Kiley, Jean Seberg. Paul: Robert F. Lyons. Chief Hildebrand: Charles McGraw.
(USA) $25,000 PYRAMID—Game 187285
(WOR) MAGNUM, P.I. *1:00* 226469
2:15 (TMC) MOVIE—Documentary *1:35* ★★
"Hugh Hefner: Once Upon a Time." 58240643
2:30 (17) MARK KISTLER'S IMAGINATION STATION —Children 28484
(29) (39) TOM & JERRY KIDS (CC) 93407/7198
(33) WOODY WOODPECKER—Cartoon 198
(42) WELCOME TO MY STUDIO—Painting 9198
(45) BENNY HINN—Religion 6440
(COM) STAND-UP STAND-UP 5295092
(DSC) GREAT CHEFS: THE NEW GARDE 822579
(ESN) WORLD CUP TODAY 493223
(FAM) LET'S MAKE A DEAL—Game 453730
(HBO) MOVIE—Drama *1:45* ★ 9458198
"Infidelity." Kirstie Alley, Lee Horsley.
(NIK) BULLWINKLE—Cartoon 127961
(USA) $100,000 PYRAMID—Game 815556
2:45 (ENC) MOVIE—Crime Drama *2:10* ★★
"The Valachi Papers." 12384376
3 PM (4) SALLY JESSY RAPHAEL *1:00* 5285
Scheduled topic: controlling fathers.
(5) BERTICE BERRY—Discussion *1:00* 96488
Scheduled topic: men who say they'll call a woman and don't. (Repeat)
(6) (12) GUIDING LIGHT (CC)—Serial *1:00* 87730/49594
(7) HAWAII FIVE-O—Crime Drama *1:00* 81556
(10) (25) GENERAL HOSPITAL—Serial *1:00* 21198/74846
(17) KIDSONGS (CC)—Music 59440
(19) REAL McCOYS—Comedy (BW) 84136
(29) (39) TINY TOONS (CC) 53391/1662
(33) TALE SPIN (CC)—Cartoon 7662
(34) JENNY JONES—Discussion *1:00* 81594
Scheduled topic: pregnancy as a means of preserving relationships.
(42) MISTER ROGERS (CC)—Children 3662
(45) 700 CLUB—Religion *1:00* 89198
(AMC) MOVIE—Drama (BW) *1:50* ★★★★ 6451778
"Detective Story." See Thurs. 11 A.M.
(BET) VIDEO VIBRATIONS—Music *1:30* 727933
(CNN) NEWS (CC)—Bowker/Sesno *1:00*
(COM) BENNY HILL—Comedy *1:00* 3027989
(DIS) QUACK ATTACK (CC)—Cartoon 436376
(DSC) WORLD CLASS CUISINE 399933
(ESN) BICYCLING *1:00* 381049
Stage 17 (Bourg d'Oisans to Val Thorens) of the Tour de France, taped today.
(FAM) HEROES ON HOT WHEELS 744594
(LIF) THIRTYSOMETHING (CC) *1:00* 352662
(MTV) VIDEOS 742136
(NIK) HEY DUDE—Children 397575
Because of financial difficulties, Mr. Ernst considers selling the Bar None.
(TNN) VIDEOPM—Music Videos *3:30* 145907
(USA) PRESS YOUR LUCK—Game 199020
(VH1) JAM *4:30* 969933
(WOR) MATLOCK (CC)—Drama *1:00* 248556
3:05 (SHO) MOVIE—Documentary *1:20* ★★★
"Monterey Pop." 14245469
(TBS) JETSONS—Cartoon 6170440
3:30 (2) HOLLYWOOD CHRONICLES 117
(17) READING RAINBOW (CC) 10049
(19) YOGI & FRIENDS—Cartoon 78907
(23) CENIZAS Y DIAMANTES—Novela 49575
(29) (39) ANIMANIACS (CC) 98952/2643
(33) DARKWING DUCK (CC)—Cartoon 643
(42) SESAME STREET (CC) *1:00* 931952
(DIS) CARE BEARS (CC)—Cartoon 728117
(DSC) GRAHAM KERR—Cooking 872074
(FAM) SUPER MARIO BROS.—Children 465575
(MTV) MOST WANTED JAMS 463117
(NIK) WEINERVILLE—Variety 672056
(USA) SALE OF THE CENTURY—Game 810001
3:35 (TBS) CAPTAIN PLANET (CC) 2289020
3:50 (TMC) MOVIE (CC)—Adventure *1:20* ★★
"The Adventures of Milo and Otis." 32092662
4 PM (2) TO THE MOON AND BEYOND *1:00* 2952
A chronicle of the July 1969 lunar landing of Apollo 11. Included: interviews with John Glenn, Wally Schirra and Deke Slayton; comments by Arthur C. Clarke and Gene Roddenberry.
(4) CURRENT AFFAIR (CC) 420
(5) (10) OPRAH WINFREY (CC) *1:00* 76543/33933
Scheduled: Experts offer beauty advice.
(6) NEWS *1:00*
(7) IN THE HEAT OF THE NIGHT (CC)—Crime Drama *1:00* 93391
(12) INSIDE EDITION (CC) 2020
(17) BARNEY & FRIENDS (CC) 99556
Barney and the kids have a fiesta.
(19) CHILDREN'S ROOM 17952

23 **CRISTINA—Discusión** *1:00* 37391
25 **MATLOCK (CC)—Drama** *1:00* 86681
Conclusion. Conrad and Angela scurry to catch an informer who they hope will rat on Matlock's murder suspects. David O'Malley: Richard Masur. Conrad: Clarence Gilyard Jr.
29 33 **GOOF TROOP (CC)** 84759/778
34 **GERALDO—Discussion** *1:00* 60001
Scheduled program topic: women and the KKK. (Repeat)
39 **BATMAN (CC)—Cartoon** 1778
45 **JOHN HAGEE TODAY—Religion** 6420
51 **SEVCEC—Discusión** *1:00* 79759
A&E **CITY OF ANGELS** *1:00* 991440
CNN **EARLYPRIME (CC)** 804440
COM **MYSTERY SCIENCE THEATER HOUR** *1:00* 4572074
DIS **AVONLEA (CC)—Drama** *:50* 1956285
DSC **LOW CHOLESTEROL GOURMET** 622371
ESN **MAX OUT—Music Videos** 484575
FAM **POPEYE—Cartoon** 477310
LIF **MOVIE—Drama** *2:00* ★★ 728556
"Five Days One Summer." (1982) An adulterous May-September romance is revealed during a mountain-climbing expedition in the 1930s Swiss Alps. Sean Connery, Betsy Brantley. Johann: Lambert Wilson.
MAX **MOVIE—Science Fiction** *2:20* ★★★★
"2001: A Space Odyssey." 1335285
MTV **GRIND—Eric Nies** 475952
NIK **BEETLEJUICE—Cartoon** 422353
SUN **COMMERCIAL PROGRAMS** *1:00*
TNT **MOVIE—Western** *2:00* ★★ 450204
"The Jayhawkers." (1959) Fess Parker as a prisoner offered his freedom if he will help capture a notorious outlaw (Jeff Chandler).
USA **CAESARS CHALLENGE—Game** 839136
WOR **FAMILY FEUD—Game** 365662
4:05 TBS **FLINTSTONES—Cartoon** 4532730
4:15 HBO **MOVIE (CC)—Fantasy** *2:10* ★★★ 23753488
"The Adventures of Baron Munchausen."
4:30 4 **NEWS**
12 **AMERICAN JOURNAL** 8204
17 **MISTER ROGERS (CC)—Children** 88440
19 **MR. BOGUS—Cartoon** 13136
29 **BATMAN (CC)—Cartoon** 73643
33 **BONKERS (CC)—Cartoon** 662
39 **POWER RANGERS (CC)—Fantasy** 8402
42 **READING RAINBOW (CC)—Children** 2662
45 **MARILYN HICKEY—Religion** 6204
BET **RAP CITY—Music** *2:00* 478020
CNN **INSIDE POLITICS** 833952
DSC **EASY DOES IT** 222335
ESN **PUMPED!** 480759
FAM **THAT'S MY DOG—Game** 473594
MTV **MOST WANTED** *1:30* 947914
NIK **WILD & CRAZY KIDS—Game** 749107
SHO **MOVIE (CC)—Comedy** *1:45* ★★ 9207020
"Samantha." Martha Plimpton.
USA **SCRABBLE—Game** 828020
WGN **STUNT DAWGS—Cartoon** 721204
WOR **FAMILY FEUD—Game** 361846
4:35 TBS **CHARLES IN CHARGE (CC)** 7274223
5 PM 2 **NATIONAL GEOGRAPHIC (CC)** *1:00* 1488
An examination of gold—how it's sought, smuggled, traded and hoarded. Included: black miners in South Africa; fortune hunters searching for ancient tribal tombs in Colombia.
4 **NEWS** *1:00*
5 7 10 12 **NEWS**
6 **GERALDO—Discussion** *1:00* 3488
Scheduled program topic: women and the KKK. (Repeat)
17 **DIAL-A-TEACHER** *1:00* 73020
19 **ABBOTT AND COSTELLO** BW 89681
23 **PRIMER IMPACTO—Magazine** *1:00* 19846
Entre los segmentos: modas corrientes.
25 **PEOPLE'S COURT** 49001
29 **STAR TREK: THE NEXT GENERATION (CC)—Science Fiction** *1:00* 44643
During an Away Team survey of a deserted planet, an archaeologist (Susan Powell) is killed in an explosion, and the crew tries to comfort her 12-year-old son (Gabriel Damon).
33 **SAVED BY THE BELL (CC)** 9407
Jessie boils when a "Love Machine" Screech and Lisa made for science class reveals that Slater is still warm for an old flame.
34 **FAMILY MATTERS (CC)—Comedy** 1681
Mother Winslow's family history bores the Winslow kids, but she regales Eddie's peers with tales of her fighter-pilot husband.
39 **RICKI LAKE—Discussion** *1:00* 2914
Scheduled topic: love triangles. (Repeat)
42 **CARMEN SANDIEGO (CC)—Children** 5407
45 **PRAISE THE LORD (CC)** *3:00* 229914
51 **ALTA TENSION** *1:00* 9846
A&E **POLICE STORY** *1:00* 308681
AMC **MOVIE—Drama** BW *1:45* ★★★ 3849914
"My Foolish Heart." (1949) Susan Hayward in a vivid performance as a woman haunted by the memory of a tragic wartime romance. Walt: Dana Andrews. Lew: Kent Smith.
CNN **EARLYPRIME—Newsmagazine** 183469
COM **SATURDAY NIGHT** *1:00* 9288001
DIS **KIDS INCORPORATED (CC)** 436321
DSC **HOMEWORKS** 301778
ENC **MOVIE—Comedy** *2:00* ★★★★ 2656865
"The Goodbye Girl." Richard Dreyfuss.
ESN **BURNT TOAST—Music Videos** 756204
FAM **PUNKY BREWSTER—Comedy** 756339
NIK **SALUTE YOUR SHORTS** 392020
SUN **PROSTATE CANCER: WINNING AGAINST A KILLER** 96353
USA **QUICKSILVER—Game** 101865
WGN **FLINTSTONES—Cartoon** 247579
WOR **LOVE BOAT—Comedy** *1:00* 625556
5:05 TBS **SAVED BY THE BELL (CC)** 8319310
TMC **MOVIE—Biography** *1:30* ★★ 9944484
"Light in the Jungle." Malcolm McDowell.
5:30 5 7 10 12 25 **NEWS**

19 LIGHTMUSIC—Music Videos 28448
33 GROWING PAINS—Comedy 914
A school punk threatens to be the death of Ben until Ben takes up karate. Razor: David Kriegel. Master Sim: Simon Rhee.
34 SAVED BY THE BELL (CC) 6488
Far out: Screech as an alien from outer space.
42 SQUARE ONE TELEVISION (CC) 3914
Mathman discusses multiples of three.
(CNN) SHOWBIZ TODAY—Magazine 824204
(DIS) MICKEY MOUSE CLUB (CC) 727488
(DSC) HOME MATTERS 222515
(ESN) DREAM LEAGUE—Game 404339
(FAM) BLACK STALLION (CC)—Drama 464846
(NIK) LEGENDS OF THE HIDDEN TEMPLE —Game 527987
(SUN) DATELINE: BROWARD COUNTY 53778
(USA) FREE 4 ALL—Game 819372
(WGN) SAVED BY THE BELL (CC) 712556
5:35 (TBS) SAVED BY THE BELL (CC) 9546865

EVENING

6 PM 2 MacNEIL, LEHRER (CC) *1:00* 40759
4 5 6 7 10 12 25 NEWS
17 ONE ON ONE—Sports 78943
19 THE SAINT—Crime Drama *1:00* 37914
23 51 NOTICIAS
29 MURPHY BROWN (CC)—Comedy 94136
Murphy suspects she's pregnant, which is inconceivable to her co-workers—and to herself. Part 2 of three. Jake: Robin Thomas.
33 FAMILY MATTERS (CC)—Comedy 827
Mother Winslow's family history bores the Winslow kids, but she regales Eddie's peers with tales of her fighter-pilot husband.
34 FAMILY MATTERS (CC)—Comedy 6001
Urkel strikes a deal with singer Johnny Gill: Urkel's treasured baseball card in exchange for serenading Laura.
39 ROSEANNE (CC)—Comedy 8827
Roseanne sends everyone to a party while she stays home with the ghosts of Halloween past, present and future (Lee Arenberg, Mario Roccuzzo, Gary Bullock). Teenage Roseanne: Sara Rue. Teenage Dan: Abraham Benrubi.
42 WILD AMERICA (CC)—Wildlife 5317
(A&E) ROCKFORD FILES (CC) *1:00* 259001
(CNN) NEWS—Shaw/Woodruff *1:00*
(COM) KIDS IN THE HALL—Comedy 4845551
(CSP) NEWS FROM MOSCOW 89117
(DIS) CHARLIE BROWN AND SNOOPY 717001
(DSC) PET CONNECTION 472038
(ESN) U.S. WOMEN'S OPEN GOLF PREVIEW 494952
Host Robin Roberts looks at the event. (Live)
(FAM) RIN TIN TIN K-9 COP (CC) 461759
(LIF) SUPERMARKET SWEEP—Game 467933
(MTV) LIP SERVICE—Game 452001
(NIK) LOONEY TUNES—Cartoon 777420
(SC) NEWSPORT TONITE 351469
(SUN) TO BE ANNOUNCED
(TNT) BUGS BUNNY—Cartoon *1:00* 174407
(USA) TEENAGE MUTANT NINJA TURTLES (CC)—Cartoon 816285
(WGN) SAVED BY THE BELL (CC) 719469
(WOR) SIMON & SIMON *1:00* 510310
6:05 (TBS) GROWING PAINS—Comedy 9778759
6:30 4 5 NBC NEWS (CC)—Tom Brokaw 579/5339
6 12 CBS NEWS (CC)—Chung/Rather 6681/3579
7 NEWS
10 25 ABC NEWS (CC)—Peter Jennings 8681/78001
17 AMERICA WITH DENNIS WHOLEY 90285
23 NOTICIERO UNIVISION 69339
29 MARRIED . . . WITH CHILDREN (CC) —Comedy 85488
The Bundys host a back-yard wedding for Marcy and the man (Ted McGinley) she woke up with—a stranger with a strange past.
33 DIFFERENT WORLD (CC)—Comedy 407
Other commitments make Whitley and Kim lax in the running of the dorm, which is running amok. Dean Barksdale: Roxie Roker.
34 LOVE CONNECTION 5551
39 COSBY SHOW (CC)—Comedy 2407
42 HOMETIME (CC)—Home Repairs 4407
51 NOTICIERO TELEMUNDO 9339
(BET) SCREEN SCENE—Magazine 373681
(COM) STAND-UP STAND-UP 9072653
(CSP) VIEWER CALL-IN *1:30* 846865
(DIS) WONDERLAND (CC)—Children 731681
(DSC) MAC & MUTLEY—Children 272830
(ESN) SPORTSCENTER *1:00* 894204
(FAM) NEW LASSIE (CC)—Drama 485339
(HBO) MOVIE—Fantasy *1:20* ★ 3969759
"The Skateboard Kid." Dom DeLuise.
(LIF) SHOP 'TIL YOU DROP—Game 458285
(MAX) MOVIE (CC)—Science Fiction *1:35* ★
"The Guyver." 2367759
(MTV) BEST OF THE BEACH 476681
(NIK) LOONEY TUNES—Cartoon 749152
(SC) THOROUGHBRED ACTION 375049

TV GUIDE'S MOVIE RATINGS

For our readers' guidance, TV GUIDE rates movies **excellent** (★★★★), **good** (★★★), **fair** (★★) or **poor** (★). Our evaluations are based on a number of factors, including a consensus of leading critics, quality of cast and director, awards earned and box-office performance. TV GUIDE does not evaluate movies (signified by an absence of symbols) if a rating might be premature (example: an unscreened TV-movie) or pointless (example: a formula B-Western), or if too few facts are known (example: a minor foreign film). Movies may be edited for television; our ratings are based on the original, complete film.

(SHO) **MOVIE (CC)—Adventure** *1:30* ★ 314662
"Surf Ninjas." Ernie Reyes Jr., Nicolas Cowan.
(SUN) **H3O HEAVY WATER MAGAZINE** 34643
(TNN) **CLUB DANCE** *1:00* 337020
(USA) **TEENAGE MUTANT NINJA TURTLES (CC)—Cartoon** 830865
(WGN) **DESIGNING WOMEN (CC)** 733049

6:35 (TBS) **ANDY GRIFFITH—Comedy** (BW) 7809681
(TMC) **MOVIE (CC)—Fantasy** *2:25* ★★
"Hook." 63611339

7 PM (2) **NIGHTLY BUSINESS REPORT** 2117
Part 3 of four on the aerospace industry.
(4) **HARD COPY (CC)—Newsmagazine** 7285
(5) **CHEERS (CC)—Comedy** 6575
Frasier wants Lilith to stand up to her domineering mother (Marilyn Cooper).
(6) **STAR TREK: THE NEXT GENERATION (CC)—Science Fiction** *1:00* 30310
The imaginary friend of a young girl (Noley Thornton) comes to life when the Enterprise enters a section of space inhabited by a strange form of energy. Isabella: Shay Astar.
(7) **INSIDE EDITION (CC)** 1643
(10) (12) **WHEEL OF FORTUNE (CC)** 6117/1285
(17) **JOURNAL WORLD NEWS** 81049
(19) **DOG RACING RESULTS** 76117
(23) **BUSCANDO EL PARAISO** *1:30* 260556
(25) **CURRENT AFFAIR (CC)** 69865
(29) **ROSEANNE (CC)—Comedy** 45372
Roseanne sends everyone to a party while she stays home with the ghosts of Halloween past, present and future (Lee Arenberg, Mario Roccuzzo, Gary Bullock).
(33) **FULL HOUSE (CC)—Comedy** 9643
A circus comes to the Tanners' for Michelle's third birthday, but she, Stephanie and Jesse (John Stamos) are locked in a gas station.
(34) **HIGHWAY PATROL** 8117
A man charged with drunken driving has a child in the car.
(39) **MARRIED . . . WITH CHILDREN (CC)** 3643
The Bundys host a back-yard wedding for Marcy and the man (Ted McGinley) she woke up with—a stranger with a strange past.
(42) **MacNEIL, LEHRER (CC)** *1:00* 98372
(51) **TRES DESTINOS—Novela** *1:00* 73484
(A&E) **IN SEARCH OF . . .** *1:00* 641933
(AMC) **MOVIE—Drama** (BW) *1:35* ★★ 1150515
"The Great Man's Lady." (1942) Well-acted saga of the woman (Barbara Stanwyck) in an empire builder's life and how her sacrifices spur him to a Congressional seat.
(BET) **SANFORD—Comedy** 633575
(CNB) **YOUR PORTFOLIO—Finance** 4740117
(CNN) **MONEYLINE** 196933
(COM) **SHORT ATTENTION SPAN THEATER** 9289730
(DIS) **DINOSAUR! (CC)** *:50* 6651488
The habits and social lives of the prehistoric creatures. Included: paleontologist Bob Bakker's belief that dinosaurs were warmblooded.

Wednesday GUIDELINES

☐ **Movie**: Journey to the moon with **"For All Mankind"** ★★★, an Oscar-nominated 1989 documentary that director Al Reinert culled from NASA footage taken during the nine manned Apollo lunar flights between 1968 and '72. —8 PM, 4 AM [Early Thurs.] (DIS)

☐ The buzz this week is about Apollo 11, and much of it is being made by "Buzz" Aldrin, the second man on the moon, who is appearing on a number of 25th-anniversary commemorations, including the Discovery Channel's **One Giant Leap**. —8 PM, 11 PM (DSC)

☐ **Apollo 13: To the Edge and Back** recalls the heart-pounding drama that unfolded in April 1970 as astronauts and ground crew struggled to bring the space craft safely back to Earth after it was crippled by an explosion. —9 PM (2) (42)

☐ A thought-provoking **48 Hours** considers whether men or women have the advantage in today's society. Two married actors swap genders and hit the streets of New York City, each seeking to explore how their better half lives. —10 PM (6) (12)

☐ The "battered-woman syndrome" is explored in a **Turning Point** installment that focuses on the "Framingham Eight," women imprisoned for killing their partners. —10 PM (10) (25)

☐ **Dream On**: A frustrated and jealous Martin's suggestion to his ex-wife after discovering that she is dating his sleazy boss (Michael McKean): "Charles Manson's up for parole, why don't I give *him* your number?" It's a riotous outing. —10 PM (HBO)

Wednesday Evening

	6:00	6:30	7:00	7:30	8:00	8:30
					Prime Time	
2	MacNeil, Lehrer		Business Report	Fresh Fields	Missions to the Moon	
4	News	NBC News	Hard Copy	Entmt. Tonight	Unsolved Mysteries	
5	News	NBC News	Cheers	Jeopardy!	Unsolved Mysteries	
6	News	CBS News	Star Trek: The Next Generation		The Nanny	Good Advice
7	News	News	Inside Edition	Seven Thirty	Beverly Hills, 90210	
10	News	ABC News	Wheel of Fortune	Jeopardy!	Dinosaurs	The Critic
12	News	CBS News	Wheel of Fortune	Entmt. Tonight	The Nanny	Good Advice
17	One on One	Dennis Wholey	Journal News	Deaf Mosaic	Huellas	Pikes Peak by Rail
19	The Saint		Dog Racing	Videofashion!	**Movie:** *Father's Little Dividend*	
23	Noticias	Noticiero	Buscando el paraíso			Agujetas...rosa
25	News	ABC News	Current Affair	Coach	Dinosaurs	The Critic
29	Murphy Brown	Married...	Roseanne	Cops	Beverly Hills, 90210	
33	Family Matters	Different World	Full House	Family Matters	**Movie:** *Bloodfist II*	
34	Family Matters	Love Connection	Highway Patrol	Empty Nest	**Movie:** *Roxanne: The Prize Pulitzer*	
39	Roseanne	Cosby Show	Married...	Cops	Babylon 5	
42	Wild America	Hometime	MacNeil, Lehrer		Missions to the Moon	
45	Praise the Lord (5:00)				Today: Scenes	Ray McCauley
51	Noticias	Noticiero	Tres destinos		Ocurrió así de noche	
			CABLE-TV CHANNELS			
A&E	Rockford Files		In Search Of...		Biography	
AMC	**Movie:** *My Foolish Heart* (5:00)		**Movie:** *The Great Man's Lady*			Silver Screen
BET	Rap City (4:30)	Screen Scene	Sanford	Uptown Comedy	What's Hap'ning!!	ComicView
CNN	News		Moneyline	Crossfire	News	Walk Through History
COM	Kids in the Hall	Stand-Up	Short Atten. Span	Soap	Soap	Whose Line Is It
DSC	Pet Connection	Mac & Mutley	Beyond 2000		One Giant Leap	
ESN	U.S. Women's Open Golf Preview	SportsCenter		Baseball		
FAM	Rin Tin Tin K-9	New Lassie	Waltons		Young Riders	
LIF	Supermarket	Shop 'til Drop	China Beach		Lifetime Magazine	
MTV	Lip Service	Best/Beach	Videos		Prime Time	
NIK	Looney Tunes	Looney Tunes	Doug	Muppet Show	Bewitched	Bewitched
SC	NSP Tonite	Thoroughbred	NSP Tonite	Sportraits II	Horse Racing	Harness Racing
SUN	TBA	H3O Heavy Water	Marlins Pregame	Baseball: Marlins at Reds		
TBS	Growing Pains (6:05)	Andy Griffith (6:35)	Hillbillies (7:05)	Sanford (7:35)	**Movie:** *Shalako* (8:05)	
TNN	VideoPM (3:00)	Club Dance		Country News	Full Access: On Tour with Travis Tritt	
TNT	Bugs Bunny		Kung Fu		**Movie:** *Lifeguard*	
USA	Ninja Turtles	Ninja Turtles	Wings	Wings	Murder, She Wrote	
WGN	Saved by the Bell	Designing Women	Night Court	Jeffersons	**Movie:** *Vanishing Son*	
WOR	Simon & Simon		Please Don't Eat the Daisies	Eddie's Father	Hazel	That Girl
			PREMIUM CHANNELS			
DIS	Charlie & Snoopy	Wonderland	Dinosaur!	Teacher (7:50)	**Movie:** *For All Mankind*	
ENC	**Movie:** *The Goodbye Girl* (5:00)		**Movie:** *Lady L*			
HBO	**Movie** (4:15)	**Movie:** *The Skateboard Kid*			**Movie:** *Jagged Edge*	
MAX	**Movie** (4:00)	**Movie:** *The Guyver*			**Movie:** *The Paint Job*	
SHO	**Movie** (4:30)	**Movie:** *Surf Ninjas*			**Movie:** *In the Line of Fire*	
TMC	**Movie** (5:05)	**Movie:** *Hook* (6:35)				

	9:00	9:30	10:00	10:30	11:00	11:30
2	Apollo 13: To the Edge and Back			Great Comet Crash		St. Elsewhere
4	Now		Law & Order		News	Jay Leno (11:35)
5	Now		Law & Order		News	Jay Leno (11:35)
6	America Tonight		48 Hours		News	David (11:35)
7	Models Inc.		News		Magnum, P.I.	
10	Home Improve.	Grace Under Fire	Turning Point		News	Nightline (11:35)
12	America Tonight		48 Hours		News	David (11:35)
17	To the Moon and Beyond		World Economy	Entrepreneur	Vacations	Dennis Wholey
19	**Movie** (Cont.)		News	Playhouse	The Saint	
23	Agujetas de color de rosa (Cont.)		Sensacionalísimo		Noticias	Noticiero (11:35)
25	Home Improve.	Grace Under Fire	Turning Point		News	Nightline (11:35)
29	Models Inc.		News		Goodnight America	Cops
33	**Movie** (Cont.)		Hunter		Murphy Brown	Cheers
34	**Movie** (Cont.)		Cobra		Love Connection	Highway Patrol
39	Kung Fu: The Legend Continues		Highway Patrol	Mama's Family	Married...	Night Court
42	Apollo 13: To the Edge and Back			Great Comet Crash		Charlie Rose
45	Armed and Dangerous	Jack Van Impe	Praise the Lord			
51	**Película:** *Entre hierba, polvo y plomo*				Noticias	Noticiero

CABLE-TV CHANNELS

A&E	American Justice		Civil War Journal		First Flights	
AMC	**Movie:** *Just for You*				**Movie:** *This Property Is Condemned*	
BET	Video Soul				Uptown Comedy	Screen Scene
CNN	Larry King Live		News		Sports	Moneyline
COM	Kids in the Hall	Kids in the Hall	Saturday Night		Soap	...Incorrect
DSC	One Giant Leap (Cont.)		Wings		One Giant Leap	
ESN	Baseball (Cont.)			Baseball		
FAM	Rescue 911		700 Club		Bonanza	
LIF	**Movie:** *The Right Stuff, Conclusion*				Unsolved Mysteries	
MTV	Prime (Cont.)		Dead at 21	The State	Beavis/Butt-head	Beavis/Butt-head
NIK	Bewitched	Bewitched	Bewitched	Bewitched	Mary Tyler Moore	Dick Van Dyke
SC	NSP Talk				NSP Journal	Thoroughbred
SUN	Baseball (Cont.)			Marlins Postgame	H2O Zone	
TBS	**Movie** (Cont.)			**Movie:** *Conagher* (10:35)		
TNN	Music City Tonight			Club Dance		Country News
TNT	**Movie** (Cont.)		**Movie:** *Last Rites*			
USA	**Movie:** *Coming to America*					Wings
WGN	**Movie** (Cont.)		News		Night Court	Renegade
WOR	Mod Squad		News		Kojak	

PREMIUM CHANNELS

DIS	**Movie** (Cont.)	Robert Goddard Story		**Movie:** *The Murders in the Rue Morgue*		
ENC	**Movie:** *Used Cars*				**Movie:** *Morituri*	
HBO	**Movie** (Cont.)		Dream On	Larry Sanders	From the Crypt	**Movie:** *The Firm*
MAX	**Movie** (Cont.)	**Movie:** *Angelfist*			**Movie:** *Ring of Fire II*	
SHO	**Movie** (Cont.)		**Movie:** *The Good, the Bad and the Ugly* (10:15)			
TMC	**Movie:** *Leprechaun*			**Movie:** *Hugh Hefner: Once Upon a Time* (10:35)		

(DSC) **BEYOND 2000—Magazine** *1:00* 656865
Biodegradable plastics; the ozone layer.
(ENC) **MOVIE—Comedy** *1:55* ★★ 2433759
"Lady L." Sophia Loren, Paul Newman.
(FAM) **WALTONS—Drama** *1:00* 274038
(LIF) **CHINA BEACH (CC)** *1:00* 874092
(MTV) **VIDEOS** *1:00* 579420
(NIK) **DOUG—Cartoon** 389556
(SC) **NEWSPORT TONITE** 628643
(SUN) **MARLINS PREGAME** 25407
(TNT) **KUNG FU—Drama** *1:00* 557681
(USA) **WINGS (CC)—Comedy** 181001
(WGN) **NIGHT COURT—Comedy** 647335
(WOR) **PLEASE DON'T EAT THE DAISIES —Comedy** 626285

7:05 (TBS) **BEVERLY HILLBILLIES (CC)** 7631049

7:30 (2) **FRESH FIELDS—Comedy** 865
Hester (Julia McKenzie) goes to a fortuneteller —whose predictions are all too accurate.
(4) (12) **ENTERTAINMENT TONIGHT (CC) —Magazine** 933/9933
(5) (10) **JEOPARDY! (CC)—Game** 4223/4865
(7) **SEVEN THIRTY (CC)** 9391
(17) **DEAF MOSAIC (OC/SL)—Magazine** 96469
Segments include a service for expectant parents; and a program designed to involve young people in grass-roots politics.
(19) **VIDEOFASHION!** 14865
(25) **COACH (CC)—Comedy** 74285
Coach needs a victory in the last game for a winning season, but he may have to bench his star player (Gary Hershberger).
(29) (39) **COPS (CC)** 74372/1391
Conclusion. Patrolling with Scotland Yard's Metropolitan Police of London. Included: the arrest of two men involved in a street brawl.
(33) **FAMILY MATTERS (CC)—Comedy** 391
Urkel strikes a deal with singer Johnny Gill: Urkel's treasured baseball card in exchange for serenading Laura.
(34) **EMPTY NEST (CC)—Comedy** 6865
Emily dates an overweight man (Bob Amaral); and rumor has it that Harry and Laverne are having an affair. Eddie: Richard Tanner.
(BET) **UPTOWN COMEDY CLUB** 379865
(CNB) **MONEY TONIGHT—Magazine** 7480020
Privacy issues in the workplace. Part 3 of four.
(CNN) **CROSSFIRE—Kinsley/Sununu** 834681
(COM) **SOAP (CC)—Comedy** 4740907
(ESN) **BASEBALL (CC)** *3:00* 976933
Teams not set at press time. (Live)
(NIK) **MUPPET SHOW—Children** 672876
(SC) **SPORTRAITS II—Profile** 364933
A look at the careers of ice dancers Jayne Torvill and Christopher Dean and former Formula One car driver Niki Lauda.
(SUN) **BASEBALL** *3:00* 925372
Florida at Cincinnati. (Live)
(TNN) **COUNTRY NEWS—Magazine** 184759
Actors Susan Sarandon and Tommy Lee Jones discuss "The Client."
(USA) **WINGS (CC)—Comedy** 836049
(VH1) **TODAY'S TOP 5** 904575
(WGN) **JEFFERSONS (CC)—Comedy** 722933
(WOR) **COURTSHIP OF EDDIE'S FATHER —Comedy** 362575

7:35 (TBS) **SANFORD AND SON—Comedy** 5196117

7:50 (DIS) **SALUTING THE AMERICAN TEACHER (CC)** 61727117

8 PM (2) (42) **MISSIONS TO THE MOON —Documentary** *1:00* 8865/73420
Recalling the first lunar landing (July 20, 1969). History was made by Neil Armstrong and Apollo 11 crewmates Buzz Aldrin (lunar module) and Michael Collins (command module). It's among the American and Russian space triumphs—and tragedies—recalled in a 1985 documentary. (Repeat)
(4) (5) **UNSOLVED MYSTERIES (CC)** *1:00* 3933/25488
Segments include a Florida mother's search for her daughter, a high-school senior who disappeared in 1974; and Coloradans who were bilked out of some $1 million. (Repeat)
(6) (12) **THE NANNY (CC)—Comedy** 3865/9943
The spotlight is on Fran (Fran Drescher) when Maxwell volunteers her to direct Grace's school production, but he soon upstages her by taking over himself. Maxwell: Charles Shaughnessy. (Repeat)
(7) (29) **BEVERLY HILLS, 90210 (CC)** *1:00* 10556/30914
From 1992: Fate touches Brenda; tragedy strikes Andrea (Gabrielle Carteris); and Donna gets advice from her priest (Gregory Itzin) and comedienne Rosie O'Donnell. Meanwhile, SAT scores have Steve (Ian Ziering) recruiting help and Dylan under fire. Rick: Dean Cain. Herbert: Cory Tyler. Brenda: Shannen Doherty. Dylan: Luke Perry. (Repeat)
(10) (25) **DINOSAURS (CC)** 5865/45285
Efforts to solve an escalating environmental crisis put the dinosaurs on the road to doomsday. Voices: Stuart Pankin, Sherman Hemsley, Jessica Walter, Jason Willinger.
[Last scheduled show.]
(17) **HUELLAS** 67469
(19) **MOVIE—Comedy** (BW) *2:00* ★★★ 14914
"Father's Little Dividend." (1951) The domestic capers of "Father of the Bride" amusingly continued, as Dad (Spencer Tracy) learns his daughter (Elizabeth Taylor) is expecting.
(33) **MOVIE—Adventure** *2:00* ★ 6407
"Bloodfist II." (1991) Martial-arts champs duke it out on a deserted island. Jake: Don "The Dragon" Wilson. Vinny: Maurice Smith. Mariella: Rina Reyes. Su: Joe Mari Avellana.
(34) **MOVIE—Drama** *2:00* ★★ 14310
"Roxanne: The Prize Pulitzer." (Made for TV; 1989) The stormy marriage and scandalous divorce of socialite Herbert "Peter" Pulitzer (Perry King) and his second wife (Chynna

Phillips), a small-town naif. Jacquie: Courtney Cox. Lorraine: Caitlin Brown.

(39) **BABYLON 5 (CC)** *1:00* 70952
The threat of war looms over the station after the disappearance of a deceased Minbari leader's body; a fledgling telepath (Grace Una) is faced with a choice. Neroon: John Vickery.

(45) **TODAY: BEHIND THE SCENES** 8933

(51) **OCURRIO ASI DE NOCHE** *1:00* 12952

(A&E) **BIOGRAPHY** *1:00* 650681
A profile of eccentric billionaire businessman Howard Hughes (1905-76), including his accomplishments as an aviator, movie producer.

(BET) **WHAT'S HAPPENING!!—Comedy** 642223

(CNB) **AL ROKER—Interview** 4759865

(CNN) **NEWS (CC)—Rook/Soles**

(COM) **SOAP (CC)—Comedy** 9205778

(DIS) **MOVIE—Documentary** *1:20* ★★★
"For All Mankind." 2593556

(DSC) **ONE GIANT LEAP** *2:00* 636001
A 25th-anniversary retrospective on the Apollo 11 lunar mission includes a profile of astronaut Edwin "Buzz" Aldrin.

(FAM) **YOUNG RIDERS (CC)** *1:00* 274858

(HBO) **MOVIE (CC)—Mystery** *1:50* ★★★
"Jagged Edge." 7878049

(LIF) **LIFETIME MAGAZINE (CC)** *1:00* 874812

(MAX) **MOVIE—Thriller** *1:30* ★ 959759
"The Paint Job." Will Patton, Bebe Neuwirth.

(MTV) **PRIME TIME** *2:00* 474876

(NIK) **BEWITCHED—Comedy** 398204

(SC) **INSIDE HORSE RACING** 637391

(SHO) **MOVIE (CC)—Thriller** *2:10* ★★★
"In the Line of Fire." 3866038

(TNN) **FULL ACCESS: ON TOUR WITH TRAVIS TRITT—Documentary** *1:00* 540391
Two days during the singer's "Ten Feet Tall" tour. Included: sound checks; jam sessions.

(TNT) **MOVIE—Drama** *2:00* ★★ 544117
"Lifeguard." (1976) Sam Elliott has the title role in this story of a 32-year-old Southern California beachboy pondering a sea change in his lifestyle. Cathy: Anne Archer. Larry: Stephen Young. Chris: Parker Stevenson.

(USA) **MURDER, SHE WROTE (CC)—Mystery** *1:00* 290223

(VH1) **JAM** *2:00* 520662

(WGN) **MOVIE—Adventure** *2:00* ★★ 348020
"Vanishing Son." (Made for TV; 1994) Two brothers, skilled in martial arts, flee China for the U.S. and choose divergent paths in their quest for the American dream. One (Russell Wong) joins a string quartet; the other (Chi Muoi Lo) a gang. Claire: Rebecca Gray.

(WOR) **HAZEL—Comedy** 635933

8:05 (TBS) **MOVIE—Western** *2:30* ★★ 3666830
"Shalako." (British; 1968) Sean Connery and Brigitte Bardot team in this large-scale adventure yarn about a European hunting party attacked by Apaches in the Old West. Fulton: Stephen Boyd. Sir Charles: Jack Hawkins.

TONIGHT

Blast-off to the Space Age

Mission to the Moon
8PM

Apollo 13: To the Edge and Back
9PM

The Great Comet Crash
10:30PM

8:30 (6) (12) **GOOD ADVICE (CC)** 2372/9440
A big Hollywood star (Claire Stansfield) who's cast as a psychologist in her next movie calls on Susan (Shelley Long) to be a creative consultant. Barry: John Gould Rubin.
(10) (25) **THE CRITIC (CC)—Cartoon** 4372/57020
Eleanor writes a children's book entitled "The Fat Little Pig" that's inspired by Jay. Meanwhile, Jay adopts a puppy with a voracious appetite. Voices include Joan Rivers, Michael Carrington, Jon Lovitz, Judith Ivey.
[Last first-run episode of the season.]
(17) **PIKES PEAK BY RAIL** 79204
A history of Colorado's Manitou and Pike's Peak railway includes archival photographs.
(23) **AGUJETAS DE COLOR DE ROSA—Novela** *1:30* 576469
(45) **RAY McCAULEY—Religion** 7440
(AMC) **REFLECTIONS ON THE SILVER SCREEN—Interview** 768049
George C. Scott discusses his film roles, including "Patton" (1970), for which he declined the Oscar nomination.
(BET) **COMICVIEW** 621730
(CNB) **EQUAL TIME—Discussion** 4738372
(CNN) **WALK THROUGH HISTORY (CC)** 191488
NASA footage recalls the July 20, 1969, lunar landing of Apollo 11, and the first steps taken on the moon by Neil Armstrong and Edwin "Buzz" Aldrin. John Holliman narrates.
(COM) **WHOSE LINE IS IT ANYWAY?** 9284285
(NIK) **BEWITCHED—Comedy** 317339
(SC) **HARNESS RACING WEEKLY** 623198
(WOR) **THAT GIRL—Comedy** 614440

9 PM (2) (42) **APOLLO 13: TO THE EDGE AND BACK (CC)—Documentary** *1:30* 9865/54440
Recalling the 1970 mission to the moon that became a near-fatal disaster for the three astronauts on board. Archival footage and interviews with members of the flight and ground crews help to capture the sense of panic that erupted when an oxygen tank exploded.
(4) (5) **NOW (CC)** *1:00* 7399/38952
Scheduled: Tom Brokaw interviews actress Bridget Fonda.
(6) (12) **AMERICA TONIGHT (CC)—King/Norville** *1:00* 36594/58730
Scheduled: A profile of photographer Donna Ferrato, whose work documents domestic violence. Bob McKeown is the correspondent.
(7) (29) **MODELS INC. (CC)** *1:00* 23020/50778
Paul (William Katt) joins Carrie on an out-of-town shoot; David (Brian Gaskill) counters with a proposal when Sarah (Cassidy Rae) breaks off their relationship; Eric's potential break does nothing to ease his pressuring of

BEST DEAL
Subscribe Today!
Choose the BEST OFFER BELOW!

Name
(please print) 17104A7*B6
Address
City State Zip

CHOOSE ONE:

☐ **52 ISSUES of TV Guide** for 4 monthly installments of $9.99 each.

☐ **30 ISSUES of TV Guide** for 4 monthly installments of $5.99 each.

☐ Payment enclosed
☐ Bill me in 4 installments

MAIL TO: TV GUIDE
PO BOX 400
RADNOR, PA 19088-0400

When term is not indicated shorter term will be served. Your first issue will be mailed within 3–5 weeks.

TV GUIDE

TO PLACE AN ORDER BY PHONE ONLY DIAL 1 800-843-8161

Linda (Teresa Hill). Brian: Cameron Daddo. Soto: Robert Beltran.

Guest Cast

Marcus Ballard ..... Steven Williams
Producer ..... Victoria Haas
Justice of the Peace ..... Randy Oglesby

10 25 HOME IMPROVEMENT (CC) 39117/82865
Space shuttle astronauts guest on "Tool Time"; Tim (Tim Allen) intrudes on Mark's science project; Randy misrepresents himself on a computer bulletin board. (Repeat)

17 TO THE MOON AND BEYOND *1:00* 38594
A chronicle of the July 1969 lunar landing of Apollo 11. Included: interviews with John Glenn, Wally Schirra and Deke Slayton; comments by Arthur C. Clarke and Gene Roddenberry.

39 KUNG FU: THE LEGEND CONTINUES (CC)—Crime Drama *1:00* 67488
A visit to the ruins of their old temple leads Caine and Peter into a confrontation with the vigilantes who destroyed the building 15 years earlier. Ping Hi: Kim Chan.

45 ARMED AND DANGEROUS 97117

51 PELICULA—Drama *2:00* 22339
"Entre hierba, polvo y plomo." (Mexicana; 1985) Un poderoso narcotraficante introduce a su hijo en el negocio y el joven se convierte en drogadicto. Sergio Goyri, Gregorio Casals.

(A&E) AMERICAN JUSTICE *1:00* 647117
"Mass Murder: An American Tragedy" studies random acts of violence. Cases include Charles Whitman, who in 1966 shot and killed 16 people at the University of Texas.

(AMC) MOVIE—Musical *1:50* ★★★ 9083339
"Just for You." (1952) Entertaining tale of the romance between a musical star (Jane Wyman) and a composer (Bing Crosby) whose career has alienated him from his children.

(BET) VIDEO SOUL—Music *2:00* 994223

(CNB) RIVERA LIVE—Discussion *1:00* 9131594

(CNN) LARRY KING LIVE (CC) *1:00* 285391

(COM) KIDS IN THE HALL—Comedy 8172038

(ENC) MOVIE—Comedy *2:00* ★★★ 7318759
"Used Cars." Jack Warden, Kurt Russell.

(FAM) RESCUE 911 (CC) *1:00* 379402

(LIF) MOVIE—Drama *2:00* ★★★ 129989
"The Right Stuff." Conclusion. See Tuesday at this time for details.

(NIK) BEWITCHED—Comedy 900198

(SC) NEWSPORT TALK *2:00* 989391

(TMC) MOVIE (CC)—Thriller *1:35* ★ 4341681
"Leprechaun." Warwick Davis.

(TNN) MUSIC CITY TONIGHT *1:30* 811391
Brother Phelps, Dennis Robbins.

(USA) MOVIE—Comedy *2:30* ★★ 277914
"Coming to America." (1988) Eddie Murphy as an African prince who ventures to Queens, N.Y., in search of a queen. Semmi: Arsenio Hall. King: James Earl Jones. Lisa: Shari Headley.

(WOR) MOD SQUAD—Crime Drama *1:00* 997310

9:30 **10 25 GRACE UNDER FIRE (CC)—Comedy** 89759/32407
Grace's new permanent status at the refinery means a raise, health benefits—and the night shift, which will mean missing Libby's school play. Libby: Caitlin Cullum. Grace: Brett Butler. Wanda: Vicki Lewis. (Repeat)

45 JACK VAN IMPE—Religion 81020

(COM) KIDS IN THE HALL—Comedy 9413136

(DIS) ROBERT GODDARD STORY (CC)—Documentary *1:00* 503136
The life of the scientist who designed, built and fired the first liquid-fuel rocket.

(MAX) MOVIE—Crime Drama *1:20* ★ 3084001
"Angelfist." Cat Sassoon, Melissa Moore.

(NIK) BEWITCHED—Comedy 267020

10PM **4 5 LAW & ORDER (CC)** *1:00* 3556/48339
A scientist (Harris Yulin) becomes the chief suspect when his estranged wife—who's been delaying divorce proceedings—is the victim of a letter bomb. Briscoe: Jerry Orbach. (Repeat)

Other Cast

Max Weiss ..... Randle Mell
Richard Patton ..... Bill Moor
Shelley Conners ..... Jennifer Van Dyck

6 12 48 HOURS (CC) *1:00* 39681/68117
"The Better Sex?" explores changing gender roles. A former college-football player discusses his job as nanny to a 4-year-old boy, and a New York woman talks about her work in the construction business. Also: the possibility of selecting the sex of one's child.

7 29 (WGN) (WOR) NEWS *1:00*

10 25 TURNING POINT (CC)—Newsmagazine *1:00* 73049/93469
Meredith Vieira reports on the "Framingham Eight"—women who were imprisoned in Massachusetts for killing the partners who allegedly abused them. The hour addresses the use of "battered-woman syndrome" as a defense.

17 COMPETING IN A NEW WORLD ECONOMY 18391

19 NEWS

23 SENSACIONALISIMO *1:00* 77407
Artistas: Alejandra Guzmán, Tito Rojas. Además: acrobacia y magia.

33 HUNTER—Crime Drama *1:00* 5914
A murder witness's unemployed husband hears financial opportunity knocking when she spots the killer's photo. Laurie Sanders: Cristina Raines Crowe.

34 COBRA (CC)—Crime Drama *1:00* 23907
A case of mistaken identity leaves Scandal at the mercy of a ruthless tycoon (Barry Lynch), who believes that the agent is really a surreptitious blackmailer who calls himself "Mr. Chapman." Glenda: Kath Mazur.

39 HIGHWAY PATROL 47285
A man charged with drunken driving has a child in the car.

45 PRAISE THE LORD (CC) *2:00* 88469

(A&E) **CIVIL WAR JOURNAL** *1:00* 640204
Profiled: Union general William Tecumseh Sherman, whose marches across Georgia (1864) and the Carolinas (1865) severely weakened the South militarily.
(CNB) **TOM SNYDER** *1:00* 9134681
(CNN) **NEWS—Rook/Soles** *1:00*
(COM) **SATURDAY NIGHT** *1:00* 6044136
(DSC) **WINGS—Documentary** *1:00* 655136
Computer-simulated combat is demonstrated.
(FAM) **700 CLUB—Religion** *1:00* 624579
(HBO) **DREAM ON (CC)—Comedy** 905778
Martin's selfish motives for getting his ex-wife dating again backfire.
(MTV) **DEAD AT 21—Adventure** 710662
Ed and Maria find their exploits chronicled in a comic book created by a cyb (Alex Enberg) who's plotting to kill the senator in charge of the neurocybernetics project.
(NIK) **BEWITCHED—Comedy** 530488
(TNT) **MOVIE—Drama** *2:15* ★ 5567310
"Last Rites." (1988) Extremely unctuous story of a priest (Tom Berenger) infatuated with a dancer (Daphne Zuniga). Nuzo: Chick Vennera. Zena: Anne Twomey.
(VH1) **SUNDAY COMICS** *1:00* 516469

10:15 (SHO) **MOVIE—Western** *2:45* ★★★ 57291204
"The Good, the Bad and the Ugly."

10:30 (2) (42) **GREAT COMET CRASH—Report** *1:00* 49914/21643
A report on the collision of the fragmented Comet Shoemaker-Levy 9 with the planet Jupiter. The hour is scheduled to include images from the Hubble Space Telescope and comments from experts, including the comet's co-discoverers Carolyn and Eugene Shoemaker, and David Levy. (Live)
(17) **BLACK ENTREPRENEUR** 34339
(19) **FOUR STAR PLAYHOUSE** (BW) 29407
(39) **MAMA'S FAMILY—Comedy** 56933
Conclusion. As the family prepares for Vint and Naomi's wedding, Eunice keeps angling for a way to sing a solo. Carol Burnett.
(DIS) **MOVIE—Mystery** *1:35* ★★ 4675643
"The Murders in the Rue Morgue." George C. Scott, Rebecca De Mornay, Val Kilmer.
(ESN) **BASEBALL (CC)** *3:00* 614681
Teams not set at press time. (Live)
[Time approximate.]
(HBO) **LARRY SANDERS (CC)—Comedy** 981198
Larry drops hints about hosting the People's Choice Awards when he finds out that Artie (Rip Torn) is producing the show.
(MTV) **THE STATE—Comedy** 729310
(NIK) **BEWITCHED—Comedy** 549136
(SUN) **MARLINS POSTGAME** 45469
(TNN) **CLUB DANCE** *1:00* 275020

10:35 (TBS) **MOVIE—Western** *2:30* ★★★ 5476285
"Conagher." (Made for Cable; 1991) Tenderhearted prairie tale with Sam Elliott as a grizzled, restless cowboy and Katharine Ross as the lonely, widowed mother he fancies. McCloud: Barry Corbin. Jacob: Billy Green Bush.
(TMC) **MOVIE—Documentary** *1:35* ★★
"Hugh Hefner: Once Upon a Time." 94034952

11PM (4) (5) (6) (10) (12) (25) **NEWS** *:35*
(7) **MAGNUM, P.I.—Crime Drama** *1:00* 14407
(17) **AMERICAN VACATIONS** 83556
A tour of New England.
(19) **THE SAINT—Crime Drama** *1:00* 21339
(23) **NOTICIAS** *:35*
(29) **GOODNIGHT AMERICA** 98440
(33) **MURPHY BROWN (CC)—Comedy** 7407
Conclusion. Murphy avoids responding to Vice President Quayle's comments, until Eldin (Robert Pastorelli) speaks up.
(34) **LOVE CONNECTION** 61730
(39) **MARRIED . . . WITH CHILDREN (CC)—Comedy** 38488
Al is a broken man after Peggy sells his family heirloom—a collection of girlie magazines. Model Brandi Brandt appears as herself.
(51) **NOTICIAS**
(A&E) **FIRST FLIGHTS** *1:00* 894223
A history of flight instrumentation, including Jimmy Doolittle's 1929 trip with a blind-flight panel; a look at attempts to mass-produce airplanes, such as Ford's Flying Flivver.
(AMC) **MOVIE—Drama** *1:55* ★★ 5271310
"This Property Is Condemned." (1966) Brooding story about a restless girl seeking escape from her drab life. Natalie Wood, Robert Redford. Hazel: Kate Reid. J.J.: Charles Bronson. Willie: Mary Badham. Sidney: Robert Blake.
(BET) **UPTOWN COMEDY CLUB** 268310
(CNN) **SPORTS—Charles/Hickman** 547643
(COM) **SOAP (CC)—Comedy** 3122533
(DSC) **ONE GIANT LEAP** *2:00* 589020
A 25th-anniversary retrospective on the Apollo 11 lunar mission includes a profile of astronaut Edwin "Buzz" Aldrin.
(ENC) **MOVIE—Drama** (BW) *2:10* ★★ 50428681
"Morituri." Marlon Brando, Yul Brynner.
(FAM) **BONANZA—Western** *1:00* 375551
(HBO) **TALES FROM THE CRYPT (CC)** 363643
A cartoonist (Harry Anderson) is drawn into a bizarre murder investigation.
(LIF) **UNSOLVED MYSTERIES** *1:00* 775317
(MAX) **MOVIE—Crime Drama** *1:40* ★ 5779865
"Ring of Fire II: Blood and Steel." Don "The Dragon" Wilson, Maria Ford, Sy Richardson.
(MTV) **BEAVIS AND BUTT-HEAD** 367594
(NIK) **MARY TYLER MOORE (CC)** 905643
(SC) **NEWSPORT JOURNAL** 260778
(SUN) **H2O ZONE—Water Sports** *2:00* 990285
(WGN) **NIGHT COURT—Comedy** 619020
(WOR) **KOJAK—Crime Drama** *1:00* 955469

11:30 (2) **ST. ELSEWHERE—Drama** *:55* 6940943
Rebuffed by Paxton, Samuels (David Birney) struggles to save a critically wounded patient; a Chinese couple perform an ancient ritual on their dying son.

TV GUIDE®

GET 6 ISSUES FREE!

A year of TV Guide for only 4 installments of $9.99!

☐ **Yes! Send me a year of TV Guide for just 4 monthly installments of $9.99 each. I'll receive 46 weekly issues, plus 6 issues Free, for a total of 52 issues.**

NAME _____
(please print)

19381A8*B7

ADDRESS _____ APT. _____

CITY _____ STATE _____ ZIP _____

☐ Send me 23 issues of TV Guide, plus 3 issues Free, for a total of 26 issues. I'll pay in 4 monthly installments of just $4.99 each.

☐ **Bill Me**

☐ **Payment Enclosed**

Your first issue will be mailed within 3–5 weeks.

TV GUIDE®

TV GUIDE®

A WHOLE YEAR FOR JUST 4 MONTHLY INSTALLMENTS OF $9.99!

You'll receive a complete weekly program listing, plus:

- **Weekly Horoscope**
- **TV Crossword Puzzle**
- **Insider Grapevine**
- **Cheers and Jeers**
- **Four-Star Movie Reviews**
- **Soap Opera Update**

Detach the postpaid card below and order today!

NO POSTAGE NECESSARY IF MAILED IN THE UNITED STATES

BUSINESS REPLY MAIL

FIRST CLASS MAIL PERMIT NO. 96 RADNOR PA

POSTAGE WILL BE PAID BY ADDRESSEE

TV GUIDE®

P O BOX 5520
RADNOR PA 19088-5521

17 AMERICA WITH DENNIS WHOLEY 86778
29 COPS (CC) 57391
Conclusion. Patrolling with Scotland Yard's Metropolitan Police of London. Included: the arrest of two men involved in a street brawl.
33 CHEERS (CC)—Comedy 20556
Sam's spooked when it looks like the gang gave Gary (Robert Desiderio) the Halloween fright of his life—which may have scared him to death. Matt: Rick Cramer. Sam: Ted Danson.
34 HIGHWAY PATROL 25353
A man threatens police with a shotgun.
39 NIGHT COURT—Comedy 88812
42 CHARLIE ROSE—Discussion *1:00* 34556
51 NOTICIERO TELEMUNDO 25371
(BET) SCREEN SCENE—Magazine 221914
(CNN) MONEYLINE 791662
(COM) POLITICALLY INCORRECT 5813223
Panelists include author Tama Janowitz.
(HBO) MOVIE (CC)—Drama *2:30* ★★★ 838914
"The Firm." Tom Cruise, Jeanne Tripplehorn.
(MTV) BEAVIS AND BUTT-HEAD 328730
(NIK) DICK VAN DYKE—Comedy (BW) 157204
(SC) THOROUGHBRED ACTION 249310
(TNN) COUNTRY NEWS—Magazine 699858
Actors Susan Sarandon and Tommy Lee Jones discuss "The Client."
(USA) WINGS (CC)—Comedy 786730
(WGN) RENEGADE—Crime Drama *1:00* 173198

11:35 **4 5 JAY LENO (CC)** *1:00* 5695056/3426830
Scheduled: Singer Terence Blanchard.
6 12 DAVID LETTERMAN (CC) *1:00* 5226812/8818952
Scheduled: Anthony LaPaglia ("The Client").
10 25 NIGHTLINE (CC) 1926407/5843575
23 NOTICIERO UNIVISION 2076488

EARLY THURSDAY

Mid. **7 ARSENIO HALL (CC)** *1:00* 17247
Scheduled: Janet Jackson; Melissa Gilbert; rapper MC Lyte. (Repeat)
19 MOVIE—Mystery (BW) *2:00* ★★ 202402
"The Gilded Cage." (British; 1954) An American security officer (Alex Nicol) finds his brother (Michael Alexander) implicated in an art theft, and both are framed for murder.
29 BEHIND BARS 673976
33 RESCUE 911 (CC) 40402
34 COMMERCIAL PROGRAM
39 LOVE CONNECTION 44266
45 JERRY SEVELLE—Religion 99792
51 PELICULA—Drama *2:00* 85709
"Con el odio en la piel." (1984) El shérif de un pequeño pueblo en Texas causa problemas para los chicanos que viven allí. Hugo Stiglitz.
(A&E) BIOGRAPHY *1:00* 336889
(BET) MIDNIGHT LOVE—Music *1:30* 988808
(CNN) NEWS—Brian Christie
(COM) MYSTERY SCIENCE THEATER 3000 *2:00* 1327131
(FAM) BIG BROTHER JAKE (CC) 154247
(LIF) UNSOLVED MYSTERIES 150421
(MTV) ALTERNATIVE NATION *1:00* 871518
(NIK) BOB NEWHART—Comedy 965315
(SC) NEWSPORT TALK *2:00* 677334
(TNN) FULL ACCESS: ON TOUR WITH TRAVIS TRITT—Documentary *1:00* 400624
(USA) QUANTUM LEAP (CC) *1:00* 228402
(WOR) FUGITIVE—Drama (BW) *1:00* 679792

12:05 **10 AMERICAN JOURNAL** 1617131
23 PELICULA—Drama (BW) *2:00* 9457957
"No me olvides nunca." Se desarrolla un romance entre dos artistas cuando trabajan juntos. Luis Aguilar, Rosita Fornés.
25 PEOPLE'S COURT 9764247
(DIS) MOVIE—Thriller (BW) *2:05* ★★★★
"Foreign Correspondent." 39722334

12:10 **(TMC) MOVIE—Crime Drama** *1:40* ★★
"Killer Image." 92053678

12:15 **(TNT) MOVIE—Drama** *2:25* ★★★★ 54229773
"Rebel Without a Cause." (1955) James Dean made a lasting impression in this Nicholas Ray-directed film about troubled teenagers. Natalie Wood, Sal Mineo, Dennis Hopper.

12:25 **2 JACK HORKHEIMER** 37952889

12:30 **2 TWILIGHT ZONE (BW)** 6387421
29 MARRIED . . . WITH CHILDREN (CC)—Comedy 937686
33 ALL IN THE FAMILY—Comedy 20150
34 MOVIE—Drama (BW) *2:00* ★★★★ 16266
"The Miracle Worker." (1962) Oscar-winning performances by Anne Bancroft and Patty Duke highlight this fine version of William Gibson's play about the afflicted Helen Keller and her teacher Annie Sullivan.
39 ALF (CC)—Comedy 15266
42 MacNEIL, LEHRER (CC) *1:00* 99599
45 JESSE DUPLANTIS—Religion 62150
(CNN) SHOWBIZ TODAY—Magazine 870773
(FAM) MANIAC MANSION (CC) 418957
(LIF) THIRTYSOMETHING (CC) *1:00* 106841
(NIK) GET SMART—Comedy 236315
(WGN) MOVIE—Thriller (BW) *2:00* ★★★★ 396082
"The 39 Steps." (British; 1935) An Alfred Hitchcock triumph. The suspenseful tale of a murder suspect (Robert Donat) trying to elude police and track down a spy ring. Madeleine Carroll, Godfrey Tearle, Lucie Mannheim.

12:35 **4 5 CONAN O'BRIEN (CC)** *1:00* 7618247/9808599
Scheduled: Actor Gary Sinise ("Forrest Gump"), singer-songwriter Jimmy Webb.
6 RUSH LIMBAUGH 2315402
10 ROLONDA—Discussion *1:00* 1761711
Scheduled topic: generation gaps.
12 SCENE OF THE CRIME *1:00* 1763179
An editor (Lisa Houle) thinks a work of fiction about a serial killer may be based on fact. Roger: Stephen McHattie. Dr. Susan Baret: Teri Austin. Charlie: Olivier Pierre.
25 AMEN—Comedy 2588402

12:40 (MAX) **MOVIE—Thriller** *1:40* ★ 82719711
"Night Rhythms." Martin Hewitt, Sam Jones.
12:55 (2) **JACK HORKHEIMER** 84837150
1 AM (2) **CHARLIE ROSE—Discussion** *1:00* 21518
(7) **NEWS** *1:00*
(29) (FAM) **COMMERCIAL PROGRAMS** *1:00*
(33) **TO BE ANNOUNCED** *2:30*
(39) **MAKING OF BABYLON 5 (CC)** 58624
(45) **MYLES MONROE—Religion** 98228
(A&E) **AMERICAN JUSTICE** *1:00* 939131
(AMC) **MOVIE—Drama** (BW) *1:35* ★★ 1448570
"The Great Man's Lady." (1942) Well-acted saga of the woman (Barbara Stanwyck) in an empire builder's life and how her sacrifices spur him to a Congressional seat.
(CNN) **CALLING ALL SPORTS** 940112
(DSC) **WINGS—Documentary** *1:00* 944063
(MTV) **BEAVIS AND BUTT-HEAD MARATHON —Cartoon** *5:00* 580150
(NIK) **ALFRED HITCHCOCK** (BW) 308112
(SHO) **MOVIE—Drama** *1:30* ★ 872112
"Leather Jackets." D.B. Sweeney.
(SUN) **TABLE TENNIS** *1:00* 379808
The U.S. Open Championship men's final, taped July 3 in Anaheim, Cal.
(TNN) **MUSIC CITY TONIGHT** *1:30* 148228
(USA) **EDEN—Drama** 975808
(WOR) **NEWS**
1:05 (6) **FAMILY FEUD—Game** 2849402
(25) **MAMA'S FAMILY—Comedy** 9469889
(TBS) **MOVIE—Western** *2:00* ★★ 9420711
"The Burning Hills." (1956) Tab Hunter and Natalie Wood are pursued by a murderous cattle baron and his son in this Louis L'Amour story. Skip Homeier. Lantz: Eduard Franz.
1:15 (ENC) **MOVIE—Drama** *1:45* ★★ 46419150
"Skyjacked." Charlton Heston, Yvette Mimieux.
1:30 (39) **OUT OF THIS WORLD—Comedy** 75889
(45) **BENNY HINN—Religion** 31421
(BET) **COMICVIEW** 288599
(CNN) **SPORTS** 679112
(ESN) **SPORTSCENTER** 417334
(LIF) **COMMERCIAL PROGRAMS** *6:00*
(NIK) **SUPERMAN—Adventure** 640042
(USA) **HITCHHIKER—Thriller** 604808
(WOR) **CHARLES IN CHARGE—Comedy** 204537
1:35 (4) (5) **GREG KINNEAR** 3167957/8488860
(6) **SCENE OF THE CRIME** *1:00* 1850179
An editor (Lisa Houle) thinks a work of fiction about a serial killer may be based on fact.
(10) **MIKE & MATY** *1:00* 4512808
Scheduled: Walt Willey ("All My Children").
(12) **NEWS** *:35*
1:50 (TMC) **MOVIE—Comedy** *1:40* ★ 89096150
"Nickel & Dime." C. Thomas Howell.
2 AM (2) **NIGHTLY BUSINESS REPORT** 43228
Part 3 of four on the aerospace industry.
(7) **MONTEL WILLIAMS** *1:00* 339315
Scheduled topic: seeking a mate. (Repeat)
(19) **MOVIE—Drama** (BW) *2:00* ★★ 490570
"Guilty of Treason." (1949) Fact-based account of the trial and imprisonment of Cardinal Mindszenty by the Communist regime in Hungary. Charles Bickford, Paul Kelly, Bonita Granville, Richard Derr, Berry Kroeger.
(29) **ARSENIO HALL (CC)** *1:00* 230266
Scheduled: Janet Jackson; Melissa Gilbert; rapper MC Lyte. (Repeat)
(39) **MOVIE—Drama** *2:00* ★★ 258976
"Spiker." (1985) The ups and downs of athletes competing for spots on the men's Olympic volleyball teams. Patrick Houser, Stephan Burns, Kristi Ferrell, Jo McDonnel, Natasha Schneider, Christopher Allport, Michael Parks.
(45) **DAVE ROEVER—Religion** 87686
(A&E) **CIVIL WAR JOURNAL** *1:00* 535179
(BET) **VIDEO SOUL—Music** *2:00* 964228
(CNN) **LARRY KING LIVE** *1:00* 159773
(COM) **STAND-UP STAND-UP** 9168860
(DSC) **WINGS—Documentary** *1:00* 533711
(ESN) **INSIDE THE PGA TOUR** 896614
(FAM) **700 CLUB—Religion** *1:00* 706605
(HBO) **MOVIE—Thriller** *1:30* ★★ 605518
"Night of the Creeps." Jason Lively.
(NIK) **COMMERCIAL PROGRAM**
(SC) **PRESS BOX** 821353
[Repeats every 30 minutes until 12 noon.]
(SUN) **PRIME CUTS—Magazine** 151173
(USA) **BOSOM BUDDIES—Comedy** 229266
(WOR) **COMMERCIAL PROGRAMS** *1:00*
2:05 (4) **CURRENT AFFAIR (CC)** 9482678
(5) **NEWS**
(23) **PROGRAMACION COMERCIAL** *1:00*
(DIS) **MOVIE—Comedy** *1:40* ★★★ 11931179
"Moon Pilot." Tom Tryon, Dany Saval.
2:10 (12) **ENTERTAINMENT TONIGHT (CC) —Magazine** 1869570
2:20 (MAX) **MOVIE (CC)—Crime Drama** *1:40* ★
"Fist of Honor." 60439537
2:30 (2) **TODAY'S JAPAN** 3310191
(34) **MOVIE—Drama** *2:00* ★★ 388841
"Spiker." (1985) The ups and downs of athletes competing for spots on the men's Olympic volleyball teams. Patrick Houser, Stephan Burns, Kristi Ferrell, Jo McDonnel, Natasha Schneider, Christopher Allport, Michael Parks.
(45) **PRAISE THE LORD—Religion** *2:00* 962792
(AMC) **MOVIE—Drama** *1:55* ★★ 8916421
"This Property Is Condemned." (1966) Brooding story about a restless girl seeking escape from her drab life. Natalie Wood, Robert Redford. Hazel: Kate Reid. J.J.: Charles Bronson. Willie: Mary Badham. Sidney: Robert Blake.
(COM) **TWO DRINK MINIMUM** 9187995
(ESN) **SPORTSCENTER** 646911
(NIK) **MORK & MINDY—Comedy** 684179
(SUN) **TALKING BASEBALL—Ed Randall** 901470
(TNN) **COUNTRY NEWS—Magazine** 479889
(USA) **MOVIE—Fantasy** *2:00* ★ 870860
"Xanadu." (1980) Musical romance with Olivia Newton-John as a magical muse who inspires two men to pursue their dreams. Gene Kelly,

Michael Beck. Simpson: James Sloyan. Helen: Dimitra Arliss.
(WGN) **JEFFERSONS (CC)—Comedy** 347763
2:35 (4) **BERTICE BERRY** *:55* 18001353
Scheduled topic: disapproving of a mother's provocative wardrobe. (Repeat)
(5) **NIGHTSIDE—News** *2:00* 7277179
(6) **UP TO THE MINUTE** *3:25* 93295131
(10) **NEWS** *:35*
(SHO) **MOVIE—Comedy-Drama** (BW) *1:30* ★★★
"She's Gotta Have It." 5204605
2:40 (12) **UP TO THE MINUTE** *2:50* 46756150
(TNT) **MOVIE—Thriller** *2:05* ★★ 34508173
"Brainstorm." (1983) Imaginative visual effects illuminate a murky yarn about a mind-boggling invention. Natalie Wood (her last role), Christopher Walken, Louise Fletcher.
2:55 (2) **JACK HORKHEIMER** 86474044
3 AM (7) **MOVIE—Crime Drama** *2:00* ★★ 557268
"St. Ives." (1976) Suspense yarn with Charles Bronson as an ex-crime reporter hired by a millionaire to retrieve incriminating evidence against him. John Houseman, Jacqueline Bisset, Maximilian Schell. Deal: Harry Guardino.
(29) **LOVE BOAT** *1:00* 856353
(A&E) **FIRST FLIGHTS** *1:00* 236402
(CNN) **CROSSFIRE—Kinsley/Sununu** 960976
(COM) **BENNY HILL—Comedy** *1:00* 9350353
(ENC) **MOVIE—Comedy** *1:35* ★★★ 95688044
"All Night Long." Gene Hackman.
(ESN) **HYDROPLANE RACING** *1:00* 607976
Unlimited competition in the Thunder on the Ohio race, taped June 26 in Evansville, Ill.
(FAM) **COMMERCIAL PROGRAMS** *3:00*
(MTV) **BEAVIS AND BUTT-HEAD MARATHON CONTINUES**
(NIK) **F TROOP—Comedy** 328976
(SUN) **SURFING** *1:00* 663605
Bud Pro Tour competition, taped June 4 in Oceanside, Cal.
(WGN) **JEFFERSONS (CC)—Comedy** 915131
(WOR) **HOME SHOPPING SPREE** *3:00* 394286
3:05 (TBS) **MOVIE—Western** *2:00* ★★★ 6237044
"Jubal." (1956) Adult, well-acted tale of a young drifter (Glenn Ford) and the trouble he finds on a large ranch. Ernest Borgnine, Rod Steiger, Valerie French, Felicia Farr.
3:10 (10) **WORLD NEWS NOW** *2:20* 91178421
3:30 (4) **NEWS** *:35*
(CNN) **NEWS—Brian Christie**
(HBO) **MOVIE—Crime Drama** *1:30* ★ 768727
"To Protect and Serve." C. Thomas Howell.
(NIK) **DICK VAN DYKE—Comedy** (BW) 668131
(TMC) **MOVIE (CC)—Fantasy** *2:25* ★★
"Hook." 55208614
(WGN) **COMMERCIAL PROGRAM**
3:45 (CNN) **NEWSROOM (CC)** 74933082
4 AM (19) **MOVIE—Drama** (BW) *2:00* ★★★ 467537
"The Sleeping Tiger." (British; 1954) A psychiatrist (Alexander Knox) accepts a dangerous patient (Dirk Bogarde) as his house guest, unmindful of the effect on his wife (Alexis Smith). Inspector: Hugh Griffith.
(29) **MOVIE—Drama** *2:00* ★★★ 287353
"Resurrection." (1980) Ellen Burstyn is entirely believable as a woman who discovers she has the power to heal people. Sam Shepard is equally believable as her disbelieving lover. Richard Farnsworth, Roberts Blossom.
(39) **LITTLE HOUSE ON THE PRAIRIE—Drama** *1:00* 247995
(A&E) **MOVIE—Adventure** (BW) *2:00* ★★★★ 672334
"The Scarlet Pimpernel." (British; 1935) One of Leslie Howard's best-known roles—Sir Percy Blakeney, foppish aristocrat by day, rescuer of noblemen from the guillotine by night. Merle Oberon, Raymond Massey, Nigel Bruce. Foulkes: Anthony Bushell.
(BET) **COMMERCIAL PROGRAMS** *2:00*
(CNN) **NEWS—Brian Christie**
(COM) **COMMERCIAL PROGRAMS** *3:00*
(DIS) **MOVIE—Documentary** *1:20* ★★★
"For All Mankind." 9391006
(ESN) **SURFER MAGAZINE** 191006
(MAX) **MOVIE—Thriller** *1:35* ★ 8801179
"Illusions." Heather Locklear, Emma Samms.
(NIK) **BOB NEWHART—Comedy** 689624
(SHO) **MOVIE—Thriller** *1:35* ★ 1622334
"976-EVIL 2." Rene Assa, Patrick O'Bryan.
(SUN) **HORSE RACING** *1:00* 397150
The Northern Telcom Hi-Speed Stakes, taped July 9 in Calgary, Alberta.
(WGN) **MOVIE—Drama** (BW) *2:00* ★★★ 997222
"The Colditz Story." (British; 1955) True story of an escape attempt from impregnable Colditz Castle during World War II, told forcefully. Reid: John Mills. Richmond: Eric Portman. Harry: Lionel Jeffries. Jimmy: Bryan Forbes.
4:05 (4) **NIGHTSIDE—News** *1:25* 94599315
4:30 (34) **WOODY WOODPECKER—Cartoon** 73957
(45) **CORAL RIDGE—Religion** *1:00* 608082
(AMC) **MOVIE—Musical** *1:50* ★★★ 8641268
"Just for You." (1952) Entertaining tale of the romance between a musical star (Jane Wyman) and a composer (Bing Crosby) whose career has alienated him from his children.
(CNN) **SHOWBIZ TODAY—Magazine** 961605
(ENC) **MOVIE—Drama** *1:50* ★★ 13845624
"The Happening." Anthony Quinn.
(ESN) **VOLLEYBALL** *1:00* 329686
Budweiser Four-Man Beach Tour action, taped April 10 in Long Beach.
(NIK) **GET SMART—Comedy** 329605
(USA) **COMMERCIAL PROGRAMS** *1:30*
4:35 (5) **AG DAY** 81668150
4:45 (TNT) **MOVIE—Adventure** *1:15* ★★ 90314773
"Hercules and the Princess of Troy." (1965) TV-movie pitting the legendary hero (Gordon Scott) against a sea monster and a politician, both after the throne of Troy. Diana Hyland. Diogenes: Paul Stevens.

MORNING

5 AM (5) THIS MORNING'S BUSINESS 21529
(7) HEADLINE NEWS *1:00* 627082
(34) HALLO SPENCER—Children 84957
(39) T-REX—Cartoon 60353
(CNN) SPORTS 242082
(MTV) BEAVIS AND BUTT-HEAD MARATHON CONTINUES
(NIK) ALFRED HITCHCOCK (BW) 341711
(SC) PRESS BOX 657570
[Repeats every 30 minutes until 12 noon.]
(SUN) VOLLEYBALL *1:00* 953088
Coverage of women's AVP action, taped June 26 in Baltimore.

5:05 (HBO) MOVIE (CC)—Comedy *1:30* ★ 8228570
"Meatballs 4." Corey Feldman, Jack Nance.
(TBS) THREE STOOGES (BW) 55702150

5:30 (4) (5) NBC NEWS (CC)—Ann Curry 49773/98781
(10) ABC NEWS (CC)—Assuras/Matson 18841
(12) CBS NEWS—Gayle/Roberts 43537
(23) VICTORY WITH MORRIS CERULLO 43179
(33) FOCUS ON SOUTH FLORIDA 41131
(34) XUXA (CC)—Children 83179
(39) FLINTSTONES—Cartoon 45995
(45) APPOINTMENT WITH DESTINY 90421
(CNN) NEWS—Arceneaux/Cain *1:00*
(DIS) DANGER BAY (CC)—Adventure 425808
(ESN) FITNESS PROS—Exercise 180537
(NIK) NICK NEWS 966044
(SHO) MOVIE—Drama *1:30* ★ 404976
"To Die, To Sleep." Noah Hathaway.
(TBS) HEADLINE NEWS 511518

5:35 (MAX) MOVIE—Comedy *1:35* ★★★ 33218334
"Rancho Deluxe." Jeff Bridges.

5:55 (TMC) MOVIE—Drama (BW) *1:45* ★★★★
"Johnny Belinda." 94561995

6 AM (2) NEW AGE SUNRISE 4323841
(4) TODAY IN SOUTH FLORIDA *1:00* 39808
(5) (10) (12) NEWS (CC) *1:00*
(6) THIS MORNING'S BUSINESS 75112
(7) TODAY IN FLORIDA (CC) *3:00* 903808
(19) NEWS
(23) SERA ANUNCIADO *1:00*
(25) ABC NEWS (CC)—Assuras/Matson *1:00* 306792
(29) CONAN THE ADVENTURER 677792
(33) TO BE ANNOUNCED
(34) DUCKTALES (CC)—Cartoon 86266
(39) XUXA (CC)—Children 48082
(45) TODAY: BEHIND THE SCENES 48268
(51) CLASIFICADOS DE BIENES RAICES 88624
(A&E) POWER AND THE GLORY 963957
(BET) MARILYN HICKEY—Religion 240191
(DIS) MOUSERCISE (CC)—Children 428995
(ESN) SPORTSCENTER 183624
(FAM) CABLE HEALTH CLUB *1:00* 412773
(MTV) RUDE AWAKENING *1:00* 410315
(NIK) MR. WIZARD'S WORLD—Science 969131
(SUN) PENNANT CHASE—Baseball 11570
(TBS) THREE STOOGES (BW) *:35* 7765150
(TNT) HUCKLEBERRY HOUND 879605
(USA) FIRST BUSINESS 512247
(WGN) (WOR) COMMERCIAL PROGRAM

6:15 (2) STRETCHING FOR LIFE!—Yoga 33746112
(42) BLOOMBERG BUSINESS NEWS 60350995
(AMC) MOVIE—Adventure (BW) *1:30* ★★ 8957518
"Soldier and the Lady." (1937) Jules Verne's "Michael Strogoff," about a Tsar's courier (Anton Walbrook) on a Siberian mission finding Tartar cruelty, spies and love.
(ENC) MOVIE—Comedy *1:35* ★★ 33423228
"Spies, Lies & Naked Thighs." Harry Anderson.

6:30 (2) MORNING BUSINESS REPORT 6387583
(6) CBS NEWS—Gayle/Roberts 55711
(19) VINTAGE CARTOONS 26841
(29) DARKWING DUCK (CC)—Cartoon 11044
(33) YOGI & FRIENDS—Cartoon 15179
(34) CAPTAIN PLANET (CC)—Cartoon 82976
(39) BOTS MASTER—Cartoon 93995
(42) BLOOMBERG BUSINESS NEWS 8709131
(45) BENNY HINN—Religion 57179
(51) PROGRAMACION COMERCIAL
(A&E) PREVIEW 625150
(BET) (WGN) KENNETH COPELAND—Religion 719624/179082
(CNN) BUSINESS MORNING 250860
(DIS) QUACK ATTACK (CC)—Cartoon 151686
(ESN) SPORTSCENTER 370006
(NIK) FLIPPER—Drama 638624
(SUN) PRIME BODIES—Exercise 24570
(TNT) BUGS BUNNY—Cartoon *2:00* 800421
(USA) TERRYTOONS—Cartoon 252228
(WOR) INSPECTOR GADGET—Cartoon 702334

6:35 (TBS) YOGI & FRIENDS—Cartoon 4602044

6:40 (HBO) ABBY, MY LOVE—Drama *:50* 64097421

6:45 (2) (42) A.M. WEATHER 70613808/65720315

7 AM (2) SESAME STREET (CC) *1:00* 75247
(4) (5) TODAY (CC)—Couric/Gumbel *2:00* 47266/72976
Scheduled: Susan Sarandon ("The Client"); Tom Arnold ("True Lies"); author Erica Jong.
(6) (12) THIS MORNING (CC)—Smith/Zahn *2:00* 70518/97042
Scheduled: Emmy Award nominations; Mary-Louise Parker ("The Client").
(10) (25) GOOD MORNING AMERICA (CC)—Gibson/Lunden *2:00* 16334/25711
Scheduled: Announcements of the Emmy nominations; Patricia Richardson.
(17) BLOOMBERG BUSINESS NEWS 7396044
(19) WIDGET (CC)—Cartoon 70150
(23) TESORO DEL SABER—Niños 70247
(29) POWER RANGERS (CC)—Fantasy 47957
(33) CAPTAIN PLANET (CC)—Cartoon 10112
(34) SONIC THE HEDGEHOG—Cartoon 34529
(39) CONAN THE ADVENTURER 14976
(42) G.E.D. (CC)—Instruction 21353

45 THE ANSWER—Religion 69402
51 PRIMERA HORA—Noticias *1:00* 80131
A&E JAMES CAGNEY—Profile *1:00* 349353
BET LIFE IN THE WORD—Religion 447995
CNN NEWS—Arceneaux/Cain
COM COMICS ONLY—Paul Provenza 7509266
DIS GUMMI BEARS (CC)—Cartoon 889957
ESN SPORTSCENTER 724995
FAM TOON TOAST—Cartoon 540995
MTV GRIND—Eric Nies 548537
NIK DOUBLE DARE—Game 366995
SHO OWL/TV—Children 997889
SUN PAGE ONE—Discussion 85179
USA G.I. JOE—Cartoon 980599
WGN LOVE WORTH FINDING 807353
WOR T-REX—Cartoon 430605
7:05 TBS JETSONS—Cartoon 3359537
7:15 17 A.M. WEATHER 83573808
MAX MOVIE—Drama BW *1:40* ★★★
"Golden Boy." 93875957
7:25 CSP NEWS FROM MOSCOW 6363860
7:30 17 SIT AND BE FIT 71889
19 INSPECTOR GADGET—Cartoon 66957
23 PROGRAMACION COMERCIAL
29 MERRIE MELODIES (CC)—Cartoon 59792
33 34 GARFIELD AND FRIENDS 39247/13334
39 SONIC THE HEDGEHOG—Cartoon 26711
42 BARNEY & FRIENDS (CC) 84060
45 JEWISH WORLD 88537
BET BETHEL AME CHURCH—Religion 426402
CNN BUSINESS DAY 907266
COM SCTV NETWORK—Comedy 7588773
DIS WONDERLAND (CC)—Children 891792
ESN SPORTSCENTER 703402
FAM HEATHCLIFF—Cartoon 529402
HBO LYLE, LYLE CROCODILE (CC) 1502402
LIF IT FIGURES—Exercise 532976
MTV BEST OF THE BEACH 527044
NIK WHAT WOULD YOU DO?—Game 345402
SHO MRS. PIGGLE-WIGGLE (CC) 909624
SUN PGA TODAY—Golf 64686
USA TEENAGE MUTANT NINJA TURTLES (CC)—Cartoon 992334
WGN DAY OF DISCOVERY (CC) 886860
WOR WOODY WOODPECKER 419112
7:35 TBS TOM AND JERRY—Cartoon 4189518
7:40 TMC MOVIE (CC)—Comedy *1:30* ★ 1833518
"Moving Violations." John Murray.
7:45 AMC MOVIE—Drama BW *1:20* ★★ 42728889
"Ace of Aces." (1933) Interesting WWI story about an Air Force hero (Richard Dix) beset by emotional strain. Elizabeth Allan.
ENC MOVIE—Drama *2:20* ★★ 80548860
"The Chase." Marlon Brando, Jane Fonda.
8 AM 2 BARNEY & FRIENDS (CC) 87247
17 G.E.D. (CC)—Instruction 72044
19 MORNING STRETCH—Exercise 67112
23 SERA ANUNCIADO
29 TALE SPIN (CC)—Cartoon 94228
33 34 PINK PANTHER (CC) 74773/41570
39 MERRIE MELODIES (CC)—Cartoon 32808
42 BODY ELECTRIC—Exercise 78624
45 JOY—Religion 30353
51 SUPER CAMPEONES 50228
A&E IN SEARCH OF . . . *1:00* 340082
BET FOR THE LIFE OF A CHILD *1:00* 674247
CNN NEWS (CC)—Arceneaux/Cain *1:00*
COM SHORT ATTENTION SPAN THEATER 3924044
CSP VIEWER CALL-IN *1:30* 373599
DIS FRAGGLE ROCK (CC)—Children 527570
ESN SPORTSCENTER 455228
FAM BABAR (CC)—Cartoon 279860
HBO STOP THE SMOGGIES! 457686
LIF EVERYDAY WORKOUT—Exercise 282334
MTV RUDE AWAKENING *1:00* 885711
NIK LOONEY TUNES—Cartoon 924696
SHO MOVIE—Comedy *1:30* ★ 966150
"Desire and Hell at Sunset Motel." Sherilyn Fenn, Whip Hubley, David Hewlett.
SUN THOROUGHBRED WORLD 23792
USA TEENAGE MUTANT NINJA TURTLES (CC)—Cartoon 635402
WGN GARFIELD—Cartoon 552266
WOR FLINTSTONES—Cartoon 343605
8:05 TBS GILLIGAN'S ISLAND—Comedy 3218957
8:30 2 LAMB CHOP'S PLAY-ALONG! (CC) 86518
17 HOME FRONT—Magazine 71315
19 LIGHTMUSIC—Music Videos 99711
23 CHAVO—Comedia 17131
29 BONKERS (CC)—Cartoon 93599
33 DUCKTALES (CC)—Cartoon 73044
34 WOODY WOODPECKER—Cartoon 40841
39 FAM INSPECTOR GADGET 31179/278131
42 HOMESTRETCH—Exercise 77995
45 UP ON MELODY MOUNTAIN 39624
51 TELEMUNEQUITOS 59599
COM ALMOST LIVE! 3923315
DIS POOH CORNER (CC)—Children 526841
ESN SPORTSCENTER 454599
HBO ENCYCLOPEDIA (CC)—Children 456957
LIF FRUGAL GOURMET—Jeff Smith 281605
NIK DOUG—Cartoon 374137
SUN WOMEN'S TENNIS MAGAZINE 22063
TNT PINK PANTHER—Cartoon *1:30* 766792
USA REAL GHOSTBUSTERS 634773
WGN BOZO—Children *1:00* 391537
WOR I DREAM OF JEANNIE—Comedy 342976
8:35 TBS BEWITCHED—Comedy 9866131
9 AM 2 42 SESAME STREET (CC)—Children *1:00* 33112/59112
4 5 PHIL DONAHUE (CC) *1:00* 68808/93518
Scheduled topic: homemakers and heroin.
6 VICKI! *1:00* 84860
Scheduled topic: women and stress.
7 12 REGIS & KATHIE LEE *1:00* 88686/22044
10 MAURY POVICH (CC) *1:00* 37976
Scheduled topic: seeking to reconcile estranged sibling.
17 ART OF SEWING—Sue Hausmann 95995

19 PASQUALE'S KITCHEN EXPRESS 80063
23 CHESPIRITO—Comedia *1:00* 22686
25 JERRY SPRINGER *1:00* 909452
Scheduled topic: men who are attracted to larger-size women. (Repeat)
29 KENNETH COPELAND—Religion 17179
33 BRADY BUNCH—Comedy 97624
34 COMMERCIAL PROGRAMS *1:00*
39 COMMERCIAL PROGRAM
45 RICHARD ROBERTS (CC)—Religion 20976
51 CLASIFICADOS DE BIENES RAICES 73179
(A&E) McMILLAN AND WIFE *2:00* 633179
(AMC) MOVIE—Drama (BW) *1:40* ★★★ 3887131
"The Real Glory." (1939) In 1906, a U.S. Army doctor (Gary Cooper) in the Philippines fights guerrilla warfare, Moro uprisings and a cholera epidemic. Andrea Leeds, David Niven.
(BET) SANFORD—Comedy 340518
(CNN) NEWS—Harris/Kelley *2:30*
(COM) MYSTERY SCIENCE THEATER HOUR *1:00* 1336605
(DIS) UNDER THE UMBRELLA TREE 540421
(DSC) ON TOP OF THE WORLD—Travel 879547
(ESN) BODIES IN MOTION—Exercise 478179
(FAM) LIFE GOES ON (CC) *1:00* 167711
(HBO) MOVIE—Drama *1:35* ★ 2243179
"Landslide." Anthony Edwards, Tom Burlinson.
(LIF) YOUR BABY AND CHILD 272957
(MAX) MOVIE—Musical *1:40* ★★★ 2135792
"State Fair." Jeanne Crain, Dana Andrews.
(MTV) VIDEOS *1:00* 165353
(NIK) RUGRATS—Cartoon 679529
(SUN) TALKING BASEBALL—Ed Randall 13315
(TNN) VIDEOMORNING *3:00* 216957
(USA) REAL GHOSTBUSTERS 658353
(WOR) BEWITCHED—Comedy 333228
9:05 (TBS) HAPPY DAYS—Comedy 1478889
9:10 (TMC) MOVIE—Comedy *1:55* ★★★ 24922537
"Yours, Mine and Ours." Lucille Ball.
9:30 17 JENKIN'S ART WORKSHOP 39060
19 ONE STEP BEYOND—Drama (BW) 39088
29 M*A*S*H (CC) 36792
33 BEWITCHED—Comedy 23537
39 ALF (CC)—Comedy 41044
45 JOHN HAGEE TODAY—Religion 56889
51 DE PAR EN PAR 90334
(BET) WHAT'S HAPPENING!!—Comedy 894501
(DIS) DUMBO'S CIRCUS (CC) 276334
(DSC) ON TOP OF THE WORLD—Travel 731150
(ESN) GETTING FIT—Exercise 197792
(LIF) WHAT EVERY BABY KNOWS 991570
(NIK) ALVIN SHOW—Cartoon 739792
(SHO) MOVIE—Comedy *1:35* ★ 3435150
"Magic Kid." Ted Jan Roberts.
(SUN) FUTBOL MUNDIAL—Soccer 63808
(USA) SCOOBY DOO—Cartoon 368228
(WGN) YOGI & FRIENDS—Cartoon 261402
(WOR) PARTRIDGE FAMILY—Comedy 399911
9:35 (TBS) THREE'S COMPANY—Comedy 7739773
10AM 2 MISTER ROGERS (CC)—Children 29155
4 LEEZA—Discussion *1:00* 26773
5 MAURY POVICH (CC) *1:00* 84711
Scheduled topic: seeking to reconcile estranged sibling.
6 RUSH LIMBAUGH 46063
7 MONTEL WILLIAMS *1:00* 86179
Scheduled discussion topic: disliking a daughter's boyfriend.
10 JERRY SPRINGER—Discussion *1:00* 95841
Scheduled topic: men who are attracted to larger-size women. (Repeat)
12 ROLONDA—Discussion *1:00* 20537
Scheduled topic: curfew laws for teenagers.
17 ON THE OTHER HAND—Instruction 55353
19 MOVIE—Comedy (BW) *2:00* ★★ 10792
"Smart Alecks." (1942) The East Side Kids get mixed up with gangsters. Mugsy: Leo Gorcey. Danny: Bobby Jordan.
23 ¡PAPA SOLTERO!—Comedia 40518
25 SALLY JESSY RAPHAEL *1:00* 11518
Scheduled discussion topic: involvement with a married man.
29 IN THE HEAT OF THE NIGHT (CC)—Crime Drama *1:00* 55976
33 I LOVE LUCY—Comedy (BW) 99131
34 I DREAM OF JEANNIE—Comedy 73228
39 PEOPLE'S COURT 84247
42 LAMB CHOP'S PLAY-ALONG! (CC) 93082
45 ROD PARSLEY—Religion 31131
51 PELICULA—Drama (BW) *2:00* 70570
"Retorno a la juventud." (Mexicana; 1953) Un médico viejo tiene la oportunidad de ser joven otra vez. Enrique Rambal, Rosario Granados.
(BET) SCREEN SCENE—Magazine 700976
(COM) POLITICALLY INCORRECT 5884711
(DIS) MOUSE TRACKS (CC)—Cartoon 175266
(DSC) HOME MATTERS 621334
(ENC) MOVIE—Comedy *1:35* ★★ 3434570
"True Stories." David Byrne, John Goodman.
(ESN) STEP AEROBICS 370286
(FAM) 700 CLUB—Religion *1:30* 766247
(LIF) OUR HOME *1:00* 521860
(MTV) JAMS *2:00* 906402
(NIK) MUPPET BABIES—Cartoon 629976
(SUN) AMERICAN ADVENTURER 48150
(TNT) JETSONS—Cartoon 533266
(USA) AMERICAN GLADIATORS *1:00* 998518
(WGN) ANDY GRIFFITH—Comedy (BW) 160334
(WOR) WHO'S THE BOSS? (CC) 793686
10:05 (TBS) LITTLE HOUSE ON THE PRAIRIE—Drama *1:00* 9218315
10:30 2 BARNEY & FRIENDS (CC) 99082
6 FAMILY FEUD—Game 24792
17 LET'S LEARN JAPANESE 91179
23 DR. CANDIDO PEREZ—Comedia 37995
33 ANDY GRIFFITH—Comedy 93808
34 BEWITCHED—Comedy 60605
39 PEOPLE'S COURT 11315
42 SHINING TIME STATION (CC) 57131
45 MARILYN HICKEY—Religion 19860
(BET) WHAT'S HAPPENING NOW!! 339402

(COM) STAND-UP STAND-UP 3943179
(DIS) CARE BEARS (CC)—Cartoon 546605
(DSC) GREAT CHEFS OF THE EAST 974911
(ESN) BODYSHAPING—Exercise 467063
(HBO) MOVIE (CC)—Drama *1:45* ★★ 9686624
"Rocky V." Sylvester Stallone.
(NIK) MUPPET SHOW—Children 479781
(SUN) TENNIS TELEVISION 19599
(TNT) BUGS BUNNY—Cartoon 911995
(WGN) ANDY GRIFFITH—Comedy (BW) 531773
(WOR) WHO'S THE BOSS? (CC) 322112
10:45 (MAX) MAKING OF MI VIDA LOCA 12839044
11AM (2) KIDSONGS (CC)—Music 9792
(4) JANE WHITNEY *1:00* 46537
Scheduled topic: unlikely couples. (Repeat)
(5) (7) DESIGNING WOMEN (CC)—Comedy 42112/77808
(6) (12) PRICE IS RIGHT *1:00* 79889/47583
(10) JENNY JONES—Discussion *1:00* 15605
Scheduled program topic: weight problems and family relationships.
(17) FRENCH IN ACTION 59044
(23) LLEVATELO—Juego *1:00* 68402
(25) MIKE & MATY *1:00* 24082
Scheduled: Jamie Lee Curtis; Robert Goulet.
(29) RICKI LAKE—Discussion *1:00* 35112
Scheduled discussion topic: confronting a former prom date.
(33) SHIRLEY—Discussion *1:00* 48995
Scheduled topic: cross-dressing.
(34) COMMERCIAL PROGRAM
(39) BABYLON 5 (CC) *1:00* 47501
(42) BARNEY & FRIENDS (CC) 39686
(45) KENNETH COPELAND—Religion 68150
(A&E) CITY OF ANGELS *1:00* 358976
(AMC) MOVIE—Drama (BW) *1:50* ★★★★ 9047063
"Detective Story." (1951) Cop Kirk Douglas under study during a routine day at a New York City police precinct. Excellent adaptation of Sidney Kingsley's play; directed by William Wyler. Eleanor Parker, William Bendix.
(BET) HEART & SOUL—Music *2:00* 950179
(COM) SATURDAY NIGHT *1:00* 7597421
(DIS) GUMMI BEARS (CC)—Cartoon 177599
(DSC) WORLD CLASS CUISINE 485334
(ESN) SENIOR GOLF *2:00* 126632
First-round play in the Senior British Open in Royal Lytham, England. (Live)
(LIF) FRUGAL GOURMET—Jeff Smith 827421
(MAX) MOVIE—Crime Drama *1:50* ★★★
"The Great Train Robbery." 5058841
(NIK) ELEPHANT SHOW—Children 483976
(SHO) MOVIE—Comedy-Drama *1:35* ★★
"The American Success Company." 1294150
(SUN) PRIME BODIES—Exercise 24632
(TNT) KNOTS LANDING—Drama *1:00* 242402
(USA) AMERICAN GLADIATORS *1:00* 901082
(WGN) PEOPLE'S COURT 195995
(WOR) RICHARD BEY *1:00* 428860
11:05 (TBS) MATLOCK (CC)—Drama *1:00* 2024570
(TMC) MOVIE (CC)—Comedy-Drama *1:40* ★★
"I Love You to Death." 27390957
11:30 (2) READING RAINBOW (CC)—Children 3191
(5) GOLDEN GIRLS (CC)—Comedy 43841
(7) DESIGNING WOMEN (CC) 78537
(17) DESTINOS: AN INTRODUCTION TO SPANISH (CC) 50773
(34) LAVERNE & SHIRLEY—Comedy 43889
(42) SIT AND BE FIT 30315
(45) STEVE BROCK—Gospel Music 76179
(CNN) CNN & CO. (CC)—Discussion 328763
(DIS) JUMP, RATTLE AND ROLL 178228
(DSC) GRAHAM KERR—Cooking 486063
(ENC) MOVIE—Drama *2:30* ★★★ 5139860
"Anne of the Thousand Days."
(FAM) CABLE HEALTH CLUB 822976
(LIF) MARRIAGE COUNSELOR 828150
(NIK) DAVID THE GNOME—Cartoon 484605
(SUN) TALKING BASEBALL—Ed Randall 74191
(WGN) PEOPLE'S COURT 196624

AFTERNOON

Noon (2) HAWAII COOKS WITH ROY YAMAGUCHI 80334
(4) NEWS *1:00*
(5) (6) (7) (10) (12) NEWS
(17) PACIFIC CENTURY *1:00* 28711
(19) 700 CLUB—Religion *1:00* 20179
(23) MUCHACHITAS—Novela *1:00* 48589
(25) FAMILY FEUD—Game 60247
(29) MONTEL WILLIAMS *1:00* 26315
Scheduled discussion topic: disliking a daughter's boyfriend.
(33) PERFECT STRANGERS (CC) 77860
(34) JANE WHITNEY *1:00* 88599
Scheduled topic: unlikely couples. (Repeat)
(39) RICKI LAKE—Discussion *1:00* 64995
(42) MacNEIL, LEHRER (CC) *1:00* 25873
(45) SOUTH FLORIDA PUBLIC REPORT 28452
(51) PRIMERA HORA—Noticias *1:00* 80957
(A&E) POLICE STORY *1:00* 716841
(CNN) NEWS—Battista/Collins *1:00*
(COM) A-LIST (CC) 3927131
(DIS) DANGER BAY (CC)—Adventure 537957
(DSC) LOW CHOLESTEROL GOURMET 974191
(FAM) LET'S MAKE A DEAL—Game 289247
(LIF) SUPERMARKET SWEEP—Game 285421
(MTV) BEACH MTV *3:00* 246537
(NIK) EUREEKA'S CASTLE—Children 774173
(SC) NEWSPORT TALK *2:00* 715808
(SUN) AUTO RACING *1:30* 81841
Highlights of the 24 Hours of Le Mans, taped June 19 in France.
(TNN) ALEENE'S CRAFTS—Instruction 919537
(TNT) CHARLIE'S ANGELS *1:00* 631247
(USA) PARKER LEWIS (CC)—Comedy 645889
(WGN) GERALDO—Discussion *1:00* 284353
(WOR) FLYING NUN—Comedy 346792
12:05 (TBS) PERRY MASON (BW) *1:00* 9570247

12:30 (2) GRILLING WITH CHEF GEORGE HIRSCH 50529
(5) RUSH LIMBAUGH 67995
(6) (12) YOUNG AND THE RESTLESS (CC) —Serial *1:00* 595179/122247
(7) HEADLINE NEWS 52063
(10) (25) LOVING (CC)—Serial 58334/85044
(33) HEAD OF THE CLASS (CC) 27353
(45) CAROL LAWRENCE—Religion 50605
(COM) WHOSE LINE IS IT ANYWAY? 9460044
(DIS) ZORRO (CC)—Adventure (CZ) 270150
(DSC) EASY DOES IT 742266
(FAM) JUMBLE—THE INTERACTIVE GAME 999112
(HBO) MOVIE (CC)—Adventure *2:00* ★★★ 689570
"Indiana Jones and the Temple of Doom."
(LIF) SHOP 'TIL YOU DROP—Game 902686
(NIK) ODDLEE—Cartoon 740808
(SHO) MOVIE—Science Fiction *1:35* ★ 1404112
"The Guyver." Jack Armstrong, Mark Hamill.
(TNN) COUNTRY TODAY—Magazine 629402
(USA) MY TWO DADS—Comedy 362044
(WOR) CHARLES IN CHARGE—Comedy 294547

12:45 (TMC) MOVIE (CC)—Drama *1:30* ★★★
"Monster in a Box." 3155716

1 PM (2) FRUGAL GOURMET (CC) 22957
(4) (5) DAYS OF OUR LIVES (CC)—Serial *1:00* 13150/55150
(7) (WOR) BARNABY JONES *1:00* 57518/749452
(10) (25) ALL MY CHILDREN (CC)—Serial *1:00* 53889/80599
(17) WORLD OF ABNORMAL PSYCHOLOGY *1:00* 89501
(19) MOVIE—Drama (BW) *2:00* ★★★ 38686
"David and Lisa." (1962) Poignant, powerful study of two pupils (Keir Dullea and Janet Margolin) at a school for the emotionally disturbed. Howard Da Silva, Clifton James.
(23) DOS DIANAS—Novela *1:00* 57247
(29) MAGNUM, P.I.—Crime Drama *1:00* 35063
(33) 700 CLUB—Religion *1:00* 22808
(34) PERRY MASON—Drama (BW) *1:00* 97247
(39) LOVE CONNECTION 13247
(42) CHARLIE ROSE—Discussion *1:00* 84773
(45) TODAY: BEHIND THE SCENES 68773
(51) DESPRECIO—Novela 84088
(A&E) ROCKFORD FILES (CC) *1:00* 732889
(AMC) MOVIE—Drama (BW) *1:45* ★★★ 7666570
"My Foolish Heart." (1949) Susan Hayward in a vivid performance as a woman haunted by the memory of a tragic wartime romance. Walt: Dana Andrews. Lew: Kent Smith. Mary Jane: Lois Wheeler.
(BET) VIDEO SOUL—Music *2:00* 781841
(CNN) SONYA LIVE (CC) *1:00* 365131
(COM) SHORT ATTENTION SPAN THEATER 7508537
(DIS) MOVIE (CC)—Cartoon *1:30* ★★★
"The Brave Little Toaster." 405044
(DSC) HOMEWORKS 367624
(ESN) WOMEN'S GOLF *2:00* 320501
First-round play in the U.S. Women's Open in Lake Orion, Mich. (Live)
(FAM) TRIVIAL PURSUIT—Game 549266
(LIF) QUEENS—Discussion *1:00* 990841
(MAX) MOVIE—Drama *2:00* ★★ 806063
"Big Wednesday." Gary Busey.
(NIK) LASSIE—Drama 365266
(TNN) COOKIN' U.S.A. 260808
(TNT) CHiPs—Crime Drama *1:00* 640995
(USA) FACTS OF LIFE—Comedy 972570
(WGN) NEWS *1:00*

1:05 (TBS) MOVIE—Adventure *2:00* ★★ 5549537
"The People That Time Forgot." (1977) Science-fiction fantasy based on Edgar Rice Burroughs' novel about an explorer (Doug McClure) lost on a prehistoric island. Patrick Wayne, Sarah Douglas. Ajor: Dana Gillespie.

1:30 (2) MAY TO DECEMBER—Comedy 99570
(6) (12) BOLD AND THE BEAUTIFUL (CC) —Serial 64808/42773
(39) (SUN) COMMERCIAL PROGRAM
(45) CASEY TREAT—Religion 59976
(51) ALEJANDRA—Novela 93421
(COM) KIDS IN THE HALL—Comedy 9469315
(DSC) HOME MATTERS 741537
(FAM) $100,000 NAME THAT TUNE 921711
(NIK) LASSIE—Drama (BW) 749179
(TNN) COUNTRY NEWS—Magazine 628773
(USA) SCRABBLE—Game 361315

2 PM (2) MOVIE—Drama (BW) *2:00* ★★★ 5082
"Pimpernel Smith." (British; 1941) Leslie Howard as a modern Scarlet Pimpernel, smuggling refugees under the noses of the Nazis. Francis L. Sullivan, Mary Morris.
(4) (5) ANOTHER WORLD (CC)—Serial *1:00* 98402/49150
(6) (12) AS THE WORLD TURNS (CC)—Serial *1:00* 47792/83518
(7) STREETS OF SAN FRANCISCO—Crime Drama *1:00* 41518
(10) (25) ONE LIFE TO LIVE (CC)—Serial *1:00* 81150/74599
(17) PAPPYLAND—Children 38402
(23) MUJER PROHIBIDA—Novela *1:30* 476150
(29) WONDER YEARS—Comedy-Drama 23605
(33) POPEYE—Cartoon 1315
(34) VICKI! *1:00* 74957
Scheduled topic: women and stress.
(39) MR. BOGUS—Cartoon 9565
(42) COOKING WITH THE MASTER CHEFS (CC)—Julia Child 3599
(45) LIFE TODAY—Religion 9353
(51) PELICULA—Drama *2:00* 64860
"Terremoto en Guatemala." Unos recién casados sobreviven los devastadores efectos de un terremoto. Norma Lazareno.
(A&E) COLUMBO—Crime Drama *2:00* 109402
(CNN) NEWS (CC)—Allen/Battista *1:00*
(COM) MONTY PYTHON'S FLYING CIRCUS —Comedy 9252686

(DSC) **PET CONNECTION** 855044
(ENC) **MOVIE—Comedy** *1:35* ★ 1926686
"Say Yes." Art Hindle, Jonathan Winters.
(FAM) **BOGGLE—THE INTERACTIVE GAME** 200605
(LIF) **OUR HOME** *1:00* 884841
(NIK) **GUMBY—Children** 853686
(SC) **NEWSPORT JOURNAL** 101421
[Repeats every 30 minutes until 6 P.M.]
(SHO) **MOVIE—Drama** (BW) *1:45* ★★ 6334421
"Lonelyhearts." Montgomery Clift.
(SUN) **MOTORCYCLE RACING** *1:00* 56179
AMA road competition, taped July 17 in Lexington, Ohio.
(TNN) **CLUB DANCE** *1:00* 518957
(TNT) **MOVIE—Western** (BW) *2:00* ★★ 147650
"The Doolins of Oklahoma." (1949) Galloping tale of a notorious outlaw gang. Bill: Randolph Scott. Rose: Louise Allbritton.
(USA) **$25,000 PYRAMID—Game** 673537
(WGN) **PERRY MASON** (BW) *1:00* 161063
(WOR) **MAGNUM, P.I.** *1:00* 794315
2:15 (TMC) **MOVIE—Comedy** (BW) *1:40* ★★★
"Advance to the Rear." 58218044
2:30 (17) **MARK KISTLER'S IMAGINATION STATION—Children** 64315
(29) (39) **TOM & JERRY KIDS (CC)** 51976/7402
(33) **WOODY WOODPECKER—Cartoon** 402
(42) **CIAO ITALIA—Cooking** 1860
(45) **BENNY HINN—Religion** 8976
(COM) **STAND-UP STAND-UP** 9590204
(DIS) **MY LITTLE PONY TALES** 200266
(DSC) **GREAT CHEFS OF SAN FRANCISCO** 583315
(FAM) **LET'S MAKE A DEAL—Game** 945266
(HBO) **MOVIE—Thriller** *1:30* ★★ 459179
"Orca." Richard Harris, Charlotte Rampling.
(NIK) **BULLWINKLE—Cartoon** 581957
(USA) **$100,000 PYRAMID—Game** 378570
3 PM (4) **SALLY JESSY RAPHAEL** *1:00* 6605
Scheduled discussion topic: involvement with a married man.
(5) **BERTICE BERRY—Discussion** *1:00* 54957
Scheduled topic: trying to change a loved one.
(6) (12) **GUIDING LIGHT (CC)—Serial** *1:00* 52599/98315
(7) **HAWAII FIVE-O—Crime Drama** *1:00* 72353
(10) (25) **GENERAL HOSPITAL—Serial** *1:00* 32137/49605
(17) **KIDSONGS (CC)—Music** 57537
(19) **REAL McCOYS—Comedy** (BW) 42605
(29) (39) **TINY TOONS (CC)** 60452/2150
(33) **TALE SPIN (CC)—Cartoon** 3150
(34) **JENNY JONES—Discussion** *1:00* 47605
Scheduled program topic: weight problems and family relationships.
(42) **MISTER ROGERS (CC)—Children** 5334
(45) **700 CLUB—Religion** *1:00* 70995
(AMC) **MOVIE—Comedy** (BW) *1:40* ★★★ 6417334
"They Got Me Covered." (1942) Bob Hope as a bungling newsman fending off foreign agents. Dorothy Lamour, Otto Preminger.
(BET) **VIDEO VIBRATIONS—Music** *1:30* 202179
(CNN) **NEWS (CC)—Bowker/Sesno** *1:00*
(COM) **BENNY HILL—Comedy** *1:00* 1827501
(DIS) **QUACK ATTACK (CC)—Cartoon** 551402
(DSC) **WORLD CLASS CUISINE** 874179
(ESN) **BICYCLING** *1:00* 835315
Stage 18 (Moutiers to Cluses) of the Tour de France, taped today.
(FAM) **HEROES ON HOT WHEELS** 289112
(LIF) **THIRTYSOMETHING (CC)** *1:00* 839266
(MAX) **MOVIE—Comedy** *1:35* ★★ 4977889
"Zorro, the Gay Blade." George Hamilton.
(MTV) **VIDEOS** 210082
(NIK) **HEY DUDE—Children** 865421
Mr. Ernst is appointed deputy sheriff.
(SUN) **AUTO RACING** *1:00* 12537
Coverage of the Sunoco Shootout, taped May 22 in Milan, Mich.
(TNN) **VIDEOPM—Music Videos** *3:30* 545131
(USA) **PRESS YOUR LUCK—Game** 652044
(WGN) **DESIGNING WOMEN (CC)** 546570
(WOR) **MATLOCK (CC)—Drama** *1:00* 734808
3:05 (TBS) **JETSONS—Cartoon** 6147112
3:30 (17) **READING RAINBOW (CC)** 69860
(19) **YOGI & FRIENDS—Cartoon** 61228
(23) **CENIZAS Y DIAMANTES—Novela** 14334
(29) (39) **ANIMANIACS (CC)** 56421/9247
(33) **DARKWING DUCK (CC)—Cartoon** 247
(42) **SESAME STREET (CC)** *1:00* 401266
(DIS) **CARE BEARS (CC)—Cartoon** 205711
(DSC) **GRAHAM KERR—Cooking** 588860
(ENC) **MOVIE—Drama** (BW) *2:10* ★★ 27848228
"Morituri." Marlon Brando, Yul Brynner.
(FAM) **SUPER MARIO BROS.—Children** 940711
(MTV) **MOST WANTED JAMS** 948353
(NIK) **WEINERVILLE—Variety** 586402
(USA) **SALE OF THE CENTURY—Game** 380315
(WGN) **HALLO SPENCER—Children** 207179
3:35 (TBS) **CAPTAIN PLANET (CC)** 2256792
3:55 (TMC) **MOVIE (CC)—Fantasy** *1:35* ★★
"Teenage Mutant Ninja Turtles III." 54892179
4 PM (2) **TRAVELS—Documentary** *1:00* 8024
A trip "Back to Africa" with writer Ferdinand Dennis, who visited Nigeria in 1980 and stayed for two years.
(4) **CURRENT AFFAIR (CC)** 624
(5) (10) **OPRAH WINFREY (CC)** *1:00* 66792/15082
Scheduled topic: contentious divorces.
(6) **NEWS** *1:00*
(7) **IN THE HEAT OF THE NIGHT (CC)—Crime Drama** *1:00* 51860
(12) **INSIDE EDITION (CC)** 9624
(17) **BARNEY & FRIENDS (CC)** 88995
The kids learn about individuality.
(19) **CHILDREN'S ROOM** 73063
(23) **CRISTINA—Discusión** *1:00* 86112
(25) **MATLOCK (CC)—Drama** *1:00* 28112
Matlock defends an Atlanta madam (Maureen

Arthur) accused of murdering one of her call girls. Rev. Phelps: Noble Willingham.
29 33 GOOF TROOP (CC) 42228/222
34 GERALDO—Discussion *1:00* 26112
Scheduled topic: teen sex.
39 BATMAN (CC)—Cartoon 1082
45 JOHN HAGEE TODAY—Religion 9228
51 SEVCEC—Discusión *1:00* 28570
A&E MRS. COLUMBO *1:00* 494082
CNN EARLYPRIME (CC) 307082
COM MYSTERY SCIENCE THEATER HOUR *1:00* 8877286
DIS AVONLEA (CC)—Drama *:50* 1923957
DSC LOW CHOLESTEROL GOURMET 507995
ESN INSIDE THE SENIOR PGA TOUR 938841
FAM POPEYE—Cartoon 936518
HBO ABBY, MY LOVE—Drama *:50* 3549006
An affecting drama about a teenager (Cara Buono) sexually abused by her father. Chip: Josh Hamilton. Dr. Morris: Anthony Heald.
LIF MOVIE—Drama *2:00* ★★ 296402
"Acceptable Risks." (Made for TV; 1986) City residents are threatened by a nearby chemical plant. Cicely Tyson, Brian Dennehy.
MTV GRIND—Eric Nies 927860
NIK BEETLEJUICE—Cartoon 505537
SHO MAKING OF IN THE LINE OF FIRE (CC)—Documentary 4594570
SUN COMMERCIAL PROGRAMS *1:00*
TNT MOVIE—Western CZ *2:00* ★★ 937808
"Lone Star." (1951) Clark Gable tries to assure that Texas opts for statehood. Old-fashioned entertainment. Ava Gardner.
USA CAESARS CHALLENGE—Game 392150
WGN YOGI & FRIENDS—Cartoon 286686
WOR FAMILY FEUD—Game 835976
4:05 TBS FLINTSTONES—Cartoon 4509402
4:30 4 NEWS
12 AMERICAN JOURNAL 5808
17 MISTER ROGERS (CC)—Children 84179
19 MR. BOGUS—Cartoon 79247
29 BATMAN (CC)—Cartoon 31112
33 BONKERS (CC)—Cartoon 266
39 POWER RANGERS (CC)—Fantasy 7266
42 READING RAINBOW (CC)—Children 1624
"And Still the Turtle Watched," a Native American story about nature. Also: LeVar Burton on preserving the environment.
45 MARILYN HICKEY—Religion 8112
BET RAP CITY—Music *2:00* 939686
CNN INSIDE POLITICS 303266
DSC EASY DOES IT 503179
ESN INSIDE THE PGA TOUR 967353
FAM THAT'S MY DOG—Game 925402
MAX MOVIE—Comedy *1:50* ★★★ 8328808
"9 to 5." Jane Fonda, Lily Tomlin, Dolly Parton.
MTV MOST WANTED *1:30* 431808
NIK WILD & CRAZY KIDS—Game 594421
SHO MOVIE—Adventure *2:00* ★★ 595686
"Remo Williams: The Adventure Begins."
USA SCRABBLE—Game 398334
WGN STUNT DAWGS—Cartoon 275570
WOR FAMILY FEUD—Game 824860
4:35 TBS CHARLES IN CHARGE (CC) 7241995
5 PM 2 NATIONAL GEOGRAPHIC (CC) *1:00* 7976
Documenting primatologist Jane Goodall's study of chimpanzees, begun in 1960 in Tanzania's Gombe Stream Game Reserve.
4 NEWS *1:00*
5 7 10 12 NEWS
6 GERALDO—Discussion *1:00* 4044
Scheduled topic: teen sex.
17 DIAL-A-TEACHER *1:00* 48889
19 ABBOTT AND COSTELLO BW 47150
23 PRIMER IMPACTO—Magazine *1:00* 84605
Entre los segmentos: revistas de nuevas películas; historias enormes.
25 PEOPLE'S COURT 21150
29 STAR TREK: THE NEXT GENERATION (CC)—Science Fiction *1:00* 26792
While the Away Team investigates an ancient warship, the Enterprise is bombarded by deadly waves of radiation and crippled by a sudden power loss. Christy: Julie Warner.
33 SAVED BY THE BELL (CC) 5995
Zack, Lisa, Slater and Screech recall their summer at Malibu Sands.
34 FAMILY MATTERS (CC)—Comedy 3353
When Laura runs for student-council president, Cassie Lynn (Kim Valentine) vows to gather some dirt on her.
39 RICKI LAKE—Discussion *1:00* 3402
Scheduled discussion topic: confronting a former prom date.
42 CARMEN SANDIEGO (CC)—Children 7179
45 PRAISE THE LORD (CC) *2:00* 21605
51 ALTA TENSION *1:00* 1518
A&E POLICE STORY *1:00* 850599
AMC MOVIE—Musical BW *1:40* ★★★ 3815957
"Tin Pan Alley." (1940) A nostalgic collection of old-time song hits tied to an entertaining show-business story spanning the years 1915 to 1919. Katie: Alice Faye. Lily: Betty Grable. Skeets: John Payne. Harry: Jack Oakie.
CNN EARLYPRIME—Newsmagazine 662421
COM SATURDAY NIGHT *1:00* 9255773
DIS KIDS INCORPORATED (CC) 563247
DSC HOMEWORKS 879624
ESN WOMEN'S GOLF *2:00* 479808
First-round play in the U.S. Women's Open in Lake Orion, Mich. (Live)
FAM PUNKY BREWSTER—Comedy 291957
HBO MOVIE (CC)—Drama *2:15* ★★★
"Hamlet." 4231711
NIK SALUTE YOUR SHORTS 877266
SUN CITY PROFILES: EMERALD COAST 70402
USA QUICKSILVER—Game 664889
WGN FLINTSTONES—Cartoon 558315
WOR LOVE BOAT—Comedy *1:00* 102150
5:05 TBS SAVED BY THE BELL (CC) 8386082
5:30 5 7 10 12 25 NEWS

5:30PM
6PM

19 **LIGHTMUSIC—Music Videos** 60599
33 **GROWING PAINS—Comedy** 518
Fearing that she hasn't fulfilled the goals of her youth, Maggie arranges to go rappelling with Jason. Kent: Jeff Lester.
34 **SAVED BY THE BELL (CC)** 8150
When his chameleon dies while in Zack's care, Slater (Mario Lopez) has difficulty expressing his grief. Zack: Mark-Paul Gosselaar.
42 **SQUARE ONE TELEVISION (CC)** 2976
A Mathcourt case explores the number of squares in a grid.
CNN **SHOWBIZ TODAY—Magazine** 394518
DIS **MICKEY MOUSE CLUB (CC)** 204082
DSC **HOME MATTERS** 587131
FAM **BLACK STALLION (CC)—Drama** 949082
NIK **LEGENDS OF THE HIDDEN TEMPLE —Game** 585773
SUN **DATELINE: CENTRAL FLORIDA** 28537
USA **FREE 4 ALL—Game** 389686
WGN **SAVED BY THE BELL (CC)** 299150
5:35 TBS **SAVED BY THE BELL (CC)** 9513537
TMC **MOVIE—Comedy** *1:30* ★★ 1737957
"Decline and Fall . . . of a Birdwatcher." Robin Phillips, Genevieve Page, Donald Wolfit.
5:45 ENC **MOVIE—Mystery** *1:50* ★★ 22517082
"The Carey Treatment." James Coburn.

EVENING

6 PM 2 **MacNEIL, LEHRER (CC)** *1:00* 15518
4 5 6 7 10 12 25 **NEWS**
17 **ONE ON ONE—Sports** 65044
19 **THE SAINT—Crime Drama** *1:00* 19063
23 51 **NOTICIAS**
29 **MURPHY BROWN (CC)—Comedy** 52605
Conclusion. Murphy tells Jake that he's the father of her unborn child, but it's Jerry (Jay Thomas) and Eldin who offer support.
33 **FAMILY MATTERS (CC)—Comedy** 131
When Laura runs for student-council president, Cassie Lynn (Kim Valentine) vows to gather some dirt on her.
34 **FAMILY MATTERS (CC)—Comedy** 5063
Urkel enrolls in a home-ec class with Laura, assuming it will be a piece of cake. Ms. Steuben: Susan Krebs.
39 **ROSEANNE (CC)—Comedy** 8131
In an attempt to bond with their daughters, Dan goes clothes shopping with Becky, while Roseanne watches basketball with Darlene.
42 **G.E.D. (CC)—Instruction** 9889
A&E **ROCKFORD FILES (CC)** *1:00* 745353
CNN **NEWS—Shaw/Woodruff** *1:00*
COM **KIDS IN THE HALL—Comedy** 8140763
CSP **NEWS FROM MOSCOW** 61266
DIS **TEEN ANGEL (CC)—Drama** 201995
DSC **PET CONNECTION** 584044
FAM **RIN TIN TIN K-9 COP (CC)** 946995
LIF **SUPERMARKET SWEEP—Game** 919841
MTV **LIP SERVICE—Game** 944537

Thursday GUIDELINES

☐ ESPN begins early-round coverage of the **U.S. Women's Open Golf** tournament at the Indianwood Golf Club in Lake Orion, Mich. This is the second Women's Open to be played on the links-style Indianwood course: Betsy King won here in 1989. —1 PM ESN

☐ From January: Jean Simmons and Bobby Short guest star in a touching **In the Heat of the Night** about the long-standing friendship between an heiress and a musician. —8 PM 6

☐ In an episode from March, **The Simpsons** are saddled with a pachyderm when Bart wins an elephant in a contest. —8 PM 7 29

☐ In a strong edition of **CBS Reports**, "Hitler and Stalin, Legacy of Hate," Charles Kuralt and Gen. H. Norman Schwarzkopf (USA Ret.) consider how these men amassed power. "The Great Depression of the '30s was the ideal spawning ground for these tyrants," notes Schwarzkopf. The report also examines how their legacy endures in the neo-Nazi movement. —9 PM 6 12

☐ **Movie:** In this week's edition of "Our Favorite Movies," flamboyant rocker Little Richard raves on about **"The Buddy Holly Story"** ★★★, the outstanding 1978 rockudrama that stars Gary Busey in the title role. Busey does his own singing (and quite well). —9 PM TNT

☐ **First Person with Maria Shriver** examines the implications of fame and America's obsession with the famous. Patty Hearst, David Cassidy and Michael Bolton are among the celebrities interviewed about their personal experiences with fame. —10 PM 4 5

Thursday Evening

	6:00	6:30	7:00	7:30	8:00	8:30
					Prime Time	
2	MacNeil, Lehrer		Business Report	Chance in a Million	Nature	
4	News	NBC News	Hard Copy	Entmt. Tonight	Mad About You	Wings
5	News	NBC News	Cheers	Jeopardy!	Mad About You	Wings
6	News	CBS News	Star Trek: The Next Generation		Heat of the Night	
7	News	News	Inside Edition	Seven Thirty	Simpsons	Power Rangers
10	News	ABC News	Wheel of Fortune	Jeopardy!	Matlock	
12	News	CBS News	Wheel of Fortune	Entmt. Tonight	Eye on the Storm	
17	One on One	Dennis Wholey	Journal News	Rights & Wrongs	Florida Crossroads	Women and Social Action
19	The Saint		Dog Racing	Jerusalem	**Movie:** *The Bigamist*	
23	Noticias	Noticiero	Buscando el paraíso			Agujetas...rosa
25	News	ABC News	Current Affair	Coach	Matlock	
29	Murphy Brown	Married...	Roseanne	Cops	Simpsons	Power Rangers
33	Family Matters	Different World	Full House	Family Matters	**Movie:** *Maniac Cop*	
34	Family Matters	Love Connection	Highway Patrol	Empty Nest	Babylon 5	
39	Roseanne	Cosby Show	Married...	Cops	**Movie:** *American Ninja 4: The Annihilation*	
42	G.E.D.	Collector Cars	MacNeil, Lehrer		Florida Crossroads	Fla. Face to Face
45	Praise the Lord (5:00)		Jerry Barnard	Brent Walters/Rick Godwin	Today: Scenes	Bible Prophecy
51	Noticias	Noticiero	Tres destinos		Ocurrió así de noche	
			CABLE-TV CHANNELS			
A&E	Rockford Files		In Search Of...		Biography	
AMC	**Movie:** *Tin Pan Alley* (5:00)		**Movie:** *She Wore a Yellow Ribbon*			
BET	Rap City (4:30)	Screen Scene	Sanford	What's Hap'ning...	What's Hap'ning!!	ComicView
CNN	News		Moneyline	Crossfire	News	
COM	Kids in the Hall	Stand-Up	Short Atten. Span	Soap	Soap	Whose Line Is It
DSC	Pet Connection	Incred. Animals	Beyond 2000		Strange Powers	Pirates
ESN	Women's Golf: U.S. Women's Open (5:00)		SportsCenter	Speedweek	Thursday Night Thunder	
FAM	Rin Tin Tin K-9	New Lassie	Waltons		Young Riders	
LIF	Supermarket	Shop 'til Drop	China Beach		Unsolved Mysteries	
MTV	Lip Service	Best/Beach	Videos		Prime Time	
NIK	Looney Tunes	Looney Tunes	Doug	Muppet Show	Dream/Jeannie	Dream/Jeannie
SC	NSP Tonite			Golf Club	10th Frame	Athlete
SUN	Golf Tour	Racing Report	Comm. Prog.	Pit Road	This Week in NASCAR	
TBS	Growing Pains (6:05)	Baseball: Braves at Cardinals				
TNN	VideoPM (3:00)	Club Dance		Country News	Barbara Mandrell	
TNT	Bugs Bunny		Kung Fu		Kung Fu	
USA	Ninja Turtles	Ninja Turtles	Wings	Wings	Murder, She Wrote	
WGN	Cal. Dreams	Designing Women	Baseball: White Sox at Indians			
WOR	Simon & Simon		Don't Eat Daisies	Eddie's Father	Hazel	That Girl
			PREMIUM CHANNELS			
DIS	Teen Angel	Eerie, Indiana	**Movie:** *The Adventures of Huck Finn*			
ENC	**Movie:** *The Carey Treatment* (5:45)			**Movie:** *True Stories*		
HBO	**Movie:** *Hamlet* (5:00)		**Movie:** *Rocky V* (7:15)			
MAX	**Movie** (4:30)	**Movie:** *Brainsmasher: A Love Story*			**Movie:** *An Officer and a Gentleman*	
SHO	**Movie** (4:30)	**Movie:** *Desire and Hell at Sunset Motel*			**Movie:** *Three of Hearts*	
TMC	**Movie:** *Decline and Fall...of a Birdwatcher* (5:35)			**Movie:** *Moving Violations*		

	9:00	9:30	10:00	10:30	11:00	11:30
2	Diana: A Princess Alone	Charles: A Man Alone (9:50)		House of Windsor (10:40)		St. Elsewhere (11:40)
4	Seinfeld	Frasier	Maria Shriver		News	Jay Leno (11:35)
5	Seinfeld	Frasier	Maria Shriver		News	Jay Leno (11:35)
6	CBS Reports				News	David (11:35)
7	In Living Color	Bakersfield P.D.	News		Magnum, P.I.	
10	Matlock (Cont.)		Primetime Live		News	Nightline (11:35)
12	CBS Reports				News	David (11:35)
17	Women (Cont.)	Every Woman Should Know	Changing the Rules	Lost and Found	Vacations	Dennis Wholey
19	**Movie** (Cont.)		News	Playhouse	The Saint	
23	Agujetas de color de rosa (Cont.)		Bienvenidos	Bienvenidos	Noticias	Noticiero (11:35)
25	Matlock (Cont.)		Primetime Live		News	Nightline (11:35)
29	In Living Color	Bakersfield P.D.	News		Goodnight America	Cops
33	**Movie** (Cont.)		Hunter		Murphy Brown	Cheers
34	Kung Fu: The Legend Continues		Renegade		Love Connection	Highway Patrol
39	**Movie** (Cont.)		Highway Patrol	Mama's Family	Married...	Night Court
42	Mystery!		American Playhouse		Charlie Rose	
45	Dwight Thompson		Praise the Lord			
51	**Película:** *Amargo destino*				Noticias	Noticiero

CABLE-TV CHANNELS

	9:00	9:30	10:00	10:30	11:00	11:30
A&E	In Concert				First Flights	
AMC	**Movie:** *The Snows of Kilimanjaro*				**Movie:** *She Wore a Yellow Ribbon*	
BET	Video Soul				Uptown Comedy	Screen Scene
CNN	Larry King Live		News		Sports	Moneyline
COM	Kids in the Hall	Kids in the Hall	Saturday Night		Soap	...Incorrect
DSC	Movie Magic	Machines	Beyond 2000		Strange Powers	Pirates
ESN	Thursday Night Thunder (Cont.)			Baseball Tonight	SportsCenter	
FAM	Rescue 911		700 Club		Bonanza	
LIF	**Movie:** *The Maria Hanson Story*				Unsolved Mysteries	
MTV	Prime (Cont.)		Real World	Real World	Beavis/Butt-head	Beavis/Butt-head
NIK	Dream/Jeannie	Dream/Jeannie	Dream/Jeannie	Dream/Jeannie	Mary Tyler Moore	Dick Van Dyke
SC	NSP Talk				NSP Journal	Sports Vacats.
SUN	Motorcycle Racing: AMA Road Race		Auto Racing: Sunoco Shootout		Auto Racing: 24 Hours of Le Mans	
TBS	Baseball (Cont.)	TBA; Baseball: Braves at Cardinals (9:50)				
TNN	Music City Tonight			Club Dance		Country News
TNT	**Movie:** *The Buddy Holly Story*					All About Bette
USA	**Movie:** *Snapdragon*				Wings	Wings
WGN	Baseball (Cont.)		News		Night Court	Highlander
WOR	Renegade		News		Kojak	

PREMIUM CHANNELS

	9:00	9:30	10:00	10:30	11:00	11:30
DIS	**Movie:** *The Front Page*				**Movie:** *Switched at Birth, Pt. 1*	
ENC	**Movie:** *Anne of the Thousand Days*					**Movie**
HBO	**Movie:** *South Beach*			Def Comedy Jam	Eddie Griffin	Real Sex
MAX	**Movie** (Cont.)		**Movie:** *Amityville: A New Generation* (10:05)			**Movie** (11:35)
SHO	**Movie** (Cont.)	Making (9:45)	**Movie:** *L.A. Goddess*			**Movie** (11:35)
TMC	**Movie:** *Children of the Night*			**Movie:** *Universal Soldier*		

(NIK) LOONEY TUNES—Cartoon 582686
(SC) NEWSPORT TONITE *1:30* 705938
(SUN) T.C. JORDAN GOLF TOUR HIGHLIGHTS 18150
(TNT) BUGS BUNNY—Cartoon *1:00* 620131
(USA) TEENAGE MUTANT NINJA TURTLES (CC)—Cartoon 386599
(WGN) CALIFORNIA DREAMS 296063
(WOR) SIMON & SIMON *1:00* 349696
6:05 (TBS) GROWING PAINS—Comedy 86456792
6:30 (4) (5) NBC NEWS (CC)—Tom Brokaw 353/7247
(6) (12) CBS NEWS (CC)—Chung/Rather 5889/3763
(7) NEWS
(10) (25) ABC NEWS (CC)—Peter Jennings 2957/50150
(17) AMERICA WITH DENNIS WHOLEY 89624
(23) NOTICIERO UNIVISION 94570
(29) MARRIED . . . WITH CHILDREN (CC)—Comedy 43957
Kelly's relationship with an older man (Lane Davies) is no problem for Al when he learns the man is a powerful alderman.
(33) DIFFERENT WORLD (CC)—Comedy 711
At her temp job with Whitley's company, Freddie voices her views on affirmative action to the personnel manager (Beverly Todd).
(34) LOVE CONNECTION 6315
(39) COSBY SHOW (CC)—Comedy 2711
Cliff (Bill Cosby) has been so rough on Denise's past boyfriends that he promises to "behave" so he can meet her current beau.
(42) WORLD OF COLLECTOR CARS 3841
(51) NOTICIERO TELEMUNDO 8773
(BET) SCREEN SCENE—Magazine 843995
(COM) STAND-UP STAND-UP 4445155
(CSP) VIEWER CALL-IN *1:30* 309889
(DIS) EERIE, INDIANA (CC)—Fantasy 292247
(DSC) THOSE INCREDIBLE ANIMALS 508624
(FAM) NEW LASSIE (CC)—Drama 937247
(LIF) SHOP 'TIL YOU DROP—Game 933421
(MAX) MOVIE—Crime Drama *1:30* ★ 428334
"Brainsmasher . . . A Love Story." Andrew Dice Clay, Teri Hatcher, Deborah Van Valkenburgh.
(MTV) BEST OF THE BEACH 935889
(NIK) LOONEY TUNES—Cartoon 506266
(SHO) MOVIE—Comedy *1:30* ★ 884976
"Desire and Hell at Sunset Motel." Sherilyn Fenn, Whip Hubley, David Hewlett.
(SUN) RACING REPORT FROM CALDER 55042
(TBS) BASEBALL (CC) *3:00* 631353
Atlanta at St. Louis in the first game of a doubleheader. (Live)
(TNN) CLUB DANCE *1:00* 816082
(USA) TEENAGE MUTANT NINJA TURTLES (CC)—Cartoon 300179
(WGN) DESIGNING WOMEN (CC) 287315
7 PM (2) NIGHTLY BUSINESS REPORT 8605
A report on the aerospace industry concludes.
(4) HARD COPY (CC)—Newsmagazine 3773

(5) CHEERS (CC)—Comedy 7131
When Sam's pitching record is broken, he returns to the Majors to reclaim his title; Frasier (Kelsey Grammer) loses Lilith's beloved lab rat. Sam: Ted Danson. Lilith: Bebe Neuwirth.
(6) STAR TREK: THE NEXT GENERATION (CC)—Science Fiction *1:00* 72841
The Away Team discovers an injured adolescent Borg (Jonathan Del Arco), whom they bring aboard the ship and nurse back to health, creating mixed emotions among the crew.
(7) INSIDE EDITION (CC) 9599
(10) (12) WHEEL OF FORTUNE (CC) 7605/2773
(17) JOURNAL WORLD NEWS 49518
(19) DOG RACING RESULTS 34686
(23) BUSCANDO EL PARAISO *1:30* 730860
(25) CURRENT AFFAIR (CC) 18686
(29) ROSEANNE (CC)—Comedy 27421
In an attempt to bond with their daughters, Dan goes clothes shopping with Becky, while Roseanne watches basketball with Darlene.
(33) FULL HOUSE (CC)—Comedy 5131
Joey (Dave Coulier) gets a crack at being kidvid science teacher "Mr. Egghead," but the demonstration gets scrambled.
(34) HIGHWAY PATROL 1119
In Phoenix, an uninsured motorist with expired tags is pulled over.
(39) MARRIED . . . WITH CHILDREN (CC) 4131
Kelly's relationship with an older man (Lane Davies) is no problem for Al when he learns the man is a powerful alderman.
(42) MacNEIL, LEHRER (CC) *1:00* 61773
(45) JERRY BARNARD—Religion 7911
(51) TRES DESTINOS—Novela *1:00* 76605
(A&E) IN SEARCH OF . . . *1:00* 111247
(AMC) MOVIE—Western *1:50* ★★★★ 9737604
"She Wore a Yellow Ribbon." See 11 P.M.
(BET) SANFORD—Comedy 187841
(CNB) YOUR PORTFOLIO—Finance 4717889
(CNN) MONEYLINE 659957
(COM) SHORT ATTENTION SPAN THEATER 9256402
(DIS) MOVIE (CC)—Adventure *1:50* ★★
"The Adventures of Huck Finn." 4427860
(DSC) BEYOND 2000—Magazine *1:00* 126179
Included: computers and satellites that aid U.S. railroad dispatchers.
(ESN) SPORTSCENTER 213044
(FAM) WALTONS—Drama *1:00* 562082
(LIF) CHINA BEACH (CC) *1:00* 542228
(MTV) VIDEOS *1:00* 560624
(NIK) DOUG—Cartoon 857402
(SUN) COMMERCIAL PROGRAM
(TNT) KUNG FU—Drama *1:00* 692745
(USA) WINGS (CC)—Comedy 677353
(VH1) FT—FASHION TELEVISION 729841
A profile of artist Paul Warhola, brother of Andy Warhol.
(WGN) BASEBALL *3:00* 838105
Chicago at Cleveland. (Live)

(WOR) PLEASE DON'T EAT THE DAISIES —Comedy 110179

7:15 (HBO) MOVIE (CC)—Drama *1:45* ★★ 29814841
"Rocky V." Sylvester Stallone.

7:30 (2) CHANCE IN A MILLION—Comedy 841
(4) (12) ENTERTAINMENT TONIGHT (CC) —Magazine 537/6537
(5) (10) JEOPARDY! (CC)—Game 6131/1841
(7) SEVEN THIRTY (CC) 8599
(17) RIGHTS & WRONGS 85808
(19) JERUSALEM ON LINE—Report 70976
(25) COACH (CC)—Comedy 56334
The poetry of football is transformed into ballet by Kelly's dance teacher (Natalia Nogulich), who envisions a pas de deux with Hayden.
(29) (39) COPS (CC) 32841/8995
Boston: A drug-buy suspect turns violent.
(33) FAMILY MATTERS (CC)—Comedy 995
Urkel enrolls in a home-ec class with Laura, assuming it will be a piece of cake. Ms. Steuben: Susan Krebs.
(34) EMPTY NEST (CC)—Comedy 2599
Harry's anxious about his first sexual encounter since his wife's death when a woman (Barbara Babcock) invites him for the weekend.
(45) BRENT WALTERS/RICK GODWIN 9841
(BET) WHAT'S HAPPENING NOW!! 849179
(CNB) MONEY TONIGHT—Magazine 7457792
Privacy issues in the workplace. Conclusion.
(CNN) CROSSFIRE—Kinsley/Sununu 304995
(COM) SOAP (CC)—Comedy 8045119
(ENC) MOVIE—Comedy *1:35* ★★ 48090632
"True Stories." David Byrne, John Goodman.
(ESN) SPEEDWEEK—Motor Sports 968082
(NIK) MUPPET SHOW—Children 595150
(SC) GOLF CLUB 834247
(SUN) THIS WEEK ON PIT ROAD 55006
(TMC) MOVIE (CC)—Comedy *1:30* ★ 954841
"Moving Violations." John Murray.
(TNN) COUNTRY NEWS—Magazine 647773
Author Colin Escott discusses "Hank Williams: The Biography."
(USA) WINGS (CC)—Comedy 399063
(VH1) TODAY'S TOP 5 481179
(WOR) COURTSHIP OF EDDIE'S FATHER —Comedy 832889

8 PM (2) NATURE (CC)—Documentary *1:00* 3247
"Echo of the Elephants" follows researcher Cynthia Moss as she studies a matriarchal pachyderm and its family.
(4) (5) MAD ABOUT YOU (CC) 2421/3179
Jamie and Paul are horrified after discovering that Paul unwittingly returned their revealing homemade video to the video-rental store. Roy: Perry Anzilotti. (Repeat)
(6) IN THE HEAT OF THE NIGHT (CC)—Crime Drama *1:00* 98889
Jean Simmons plays a grande dame and Bobby Short returns as Ches Collins, her friend and favorite bluesman, who has received death threats apparently because of their relationship. Jamison: Hugh O'Connor. Gillespie: Carroll O'Connor. (Repeat)

Additional Cast

Ellen Shore ..... Kim Hamilton
Raul Woodlin ..... Robin Bloodworth
Diddy ..... Brett Kinard

(7) (29) SIMPSONS (CC)—Cartoon 8247/10911
Radio-contest winner Bart chooses the "stupid" prize over a cash prize—which is how the Simpsons come to have an elephant. Voices: Dan Castellaneta, Harry Shearer. (Repeat)
(10) (25) MATLOCK (CC) *2:00* 36063/63773
An attempt to kidnap Leanne goes awry, so the abductors take Billy (Warren Frost) instead and hold him for ransom. (Repeat)

Guest Cast

Barry ..... Peter Spears
Tracey ..... Leah Lail
Agt. Wingate ..... J. Kenneth Campbell

(12) EYE ON THE STORM *1:00* 27315
Hurricane preparedness. Hosts: Tim Malloy and Chandra Bill.
(17) (42) FLORIDA CROSSROADS 58266/6063
Highlights of activities commemorating the 50th anniversary of D-Day. Included: paratroopers reenacting the jump on St. Mere Eglise, France.
(19) MOVIE—Drama (BW) *2:00* ★★ 89773
"The Bigamist." (1953) The dilemma of a traveling salesman (Edmond O'Brien) with a wife in San Francisco—and another in Los Angeles. Joan Fontaine, Ida Lupino. Good cast.
(33) MOVIE—Thriller *2:00* ★ 1889
"Maniac Cop." (1988) New Yorkers are plagued by a mysterious officer of the lawless. McCrae: Tom Atkins. Forrest: Bruce Campbell.
(34) BABYLON 5 (CC) *1:00* 83995
The threat of war looms over the station after the disappearance of a deceased Minbari leader's body; a fledgling telepath (Grace Una) is faced with a choice. Neroon: John Vickery.
(39) MOVIE—Drama *2:00* ★ 30889
"American Ninja 4: The Annihilation." (1991) The warrior (Michael Dudikoff) comes out of retirement to defuse a nuclear threat.
(45) TODAY: BEHIND THE SCENES 6889
(51) OCURRIO ASI DE NOCHE *1:00* 85353
(A&E) BIOGRAPHY *1:00* 120995
The life of industrialist Henry Ford (1863-1947) seen through newsreels, home movies.
(BET) WHAT'S HAPPENING!!—Comedy 103889
(CNB) POZNER/DONAHUE 4726537
Scheduled guest: Rabbi David Saperstein.
(CNN) NEWS (CC)—Rook/Soles *1:00*
(COM) SOAP (CC)—Comedy 9265150
(DSC) WORLD OF STRANGE POWERS 875808
Topic: premonitions and precognition.
(ESN) THURSDAY NIGHT THUNDER—Auto Racing *2:30* 305131
USAC action in Indianapolis. (Live)
(FAM) YOUNG RIDERS (CC) *1:00* 548402

(LIF) **UNSOLVED MYSTERIES** *1:00* 551976
(MAX) **MOVIE (CC)—Drama** *2:05* ★★★
"An Officer and a Gentleman." 2084131
(MTV) **PRIME TIME** *2:00* 540860
(NIK) **I DREAM OF JEANNIE—Comedy** 866150
(SC) **10th FRAME—Bowling** 198957
(SHO) **MOVIE (CC)—Comedy-Drama** *1:45* ★★
"Three of Hearts." 6788889
(SUN) **THIS WEEK IN NASCAR** *1:00* 41537
(TNN) **BARBARA MANDRELL** *1:00* 197155
Guests: Danny Thomas and Gail Davies.
(TNT) **KUNG FU—Drama** *1:00* 692565
(USA) **MURDER, SHE WROTE (CC)—Mystery** *1:00* 746957
(VH1) **JAM** *2:00* 498696
(WOR) **HAZEL—Comedy** 196599

8:30 (4) (5) **WINGS (CC)** 8228/2686
Alex and Brian think it's a good idea to move in together, but when both realize it wasn't such a good idea, neither will admit it to the other. Alex: Farrah Forke. (Repeat)
(7) (29) **POWER RANGERS (CC)** 2222/22976
The Rangers stumble upon Pirhantishead, a new fish-headed foe so formidable they must use new weapons to fight him. Jason: Austin St. John. Zack: Walter Jones.
(17) **WOMEN AND SOCIAL ACTION** *1:00* 100686
(23) **AGUJETAS DE COLOR DE ROSA—Novela** *1:30* 703565
(42) **FLORIDA FACE TO FACE** 5570
(45) **THIS WEEK IN BIBLE PROPHECY** 8624
(BET) **COMICVIEW** 115624
(CNB) **EQUAL TIME—Discussion** 4705044
(COM) **WHOSE LINE IS IT ANYWAY?** 9251957
(DSC) **PIRATES—Documentary** 854315
A look at the growth of piracy between 1690 and 1722. Included: a profile of William Kidd.
(NIK) **I DREAM OF JEANNIE—Comedy** 852957
(SC) **ATHLETE—Magazine** 100792
(WOR) **THAT GIRL—Comedy** 108334

9 PM (2) **DIANA: A PRINCESS ALONE** *:50* 6540150
How the life of the Princess of Wales—and her role in the royal family—has changed since her 1992 separation from Prince Charles.
(4) (5) **SEINFELD (CC)** 4624/62976
Obsessions: George is fixated on a suit that's on sale; Jerry wonders why his date won't try a pie; Elaine is hung up on her mannequin double; and Kramer is absorbed by an itch. Audrey: Suzanne Snyder. (Repeat)
(6) (12) **CBS REPORTS (CC)** *2:00* 91976/20402
"Hitler and Stalin, Legacy of Hate" recalls, Charles Kuralt says, "two monsters of the human race, who caused the death of tens of millions of people." Gen. H. Norman Schwarz-

• TOGETHER TONIGHT •

Diana: A Princess Alone • Charles: A Man Alone • 9PM

The House of Windsor: 75 Years of Our Royal Family

10:40PM

MEMBER VISION
wpbt2

kopf (USA Ret.) co-anchors the report, which uses archival footage and recent interviews with Holocaust survivors, WWII journalists and people who knew the dictators personally to chronicle their rise to power.

7 29 IN LIVING COLOR (CC) 57044/84792
Marsha Warfield encounters studio pages Ace and Main Man; Cheap Pete (Chris Rock) works a bar for bargains; "Rush Limbaugh" and "Al Sharpton" run a men's store. (Repeat)

34 KUNG FU: THE LEGEND CONTINUES (CC)—Crime Drama *1:00* 63131
A visit to the ruins of their old temple leads Caine and Peter into a confrontation with the vigilantes who destroyed the building 15 years earlier. Ping Hi: Kim Chan.

42 MYSTERY! (CC) *1:00* 67957
A case finds "Maigret on Home Ground" when the Chief Inspector (Michael Gambon) receives a warning that "a crime will take place" at a church in the village of his birth. Maurice: John Warnaby. Metayer: James Clyde. Emile: Paul Brightwell. (Repeat)

45 DWIGHT THOMPSON *1:00* 96421

51 PELICULA—Drama *2:00* 55112
"Amargo destino." La mala suerte sigue a un hombre aun después de que él sale de la cárcel, donde cumplió la condena para un crimen que cometió por casualidad. Roberto Guiñar, Lorena Herrera.

A&E IN CONCERT—Music *2:00* 123082
Performances by Paul McCartney, Elton John, Robbie Robertson and Marc Cohn.

AMC MOVIE—Drama *2:05* ★★★ 7061808
"The Snows of Kilimanjaro." (1952) Gregory Peck in Hemingway's short story about a wounded hunter-writer who reflects upon his past. Susan Hayward, Ava Gardner, Hildegarde Neff, Torin Thatcher, Leo G. Carroll.

BET VIDEO SOUL—Music *2:00* 462179

CNB RIVERA LIVE—Discussion *1:00* 9108266

CNN LARRY KING LIVE (CC) *1:00* 764353

ADDICTED TO FAME

America's hooked on the famous *and* the infamous. Why can't we get enough of them? What's the thrill? Tonight, find out why fame sells and who ends up paying the price.

10:00PM WTVJ4 WPTV5

(COM) **KIDS IN THE HALL—Comedy** 6972650
(DIS) **MOVIE—Comedy-Drama** *1:45* ★★★
"The Front Page." 6134315
(DSC) **MOVIE MAGIC—Documentary** 465570
The use of weapons in movies. Included: scenes from "Demolition Man" (1993).
(ENC) **MOVIE—Drama** *2:30* ★★★ 1433537
"Anne of the Thousand Days."
(FAM) **RESCUE 911 (CC)** *1:00* 568266
(HBO) **MOVIE—Crime Drama** *1:30* ★ 846421
"South Beach." Fred Williamson, Peter Fonda.
(LIF) **MOVIE—Drama** *2:00* ★★ 554063
"The Marla Hanson Story." (Made for TV; 1991) Cheryl Pollak is the New York City model who was viciously victimized by a spurned suitor (Kirk Baltz). Eric: Dale Midkiff. Lyn: Jennifer Van Dyck. Joel: Jack Blessing.
(NIK) **I DREAM OF JEANNIE—Comedy** 463112
(SC) **NEWSPORT TALK** *2:00* 457247
(SUN) **MOTORCYCLE RACING** *1:00* 21773
AMA road competition, taped July 17 in Lexington, Ohio.
(TMC) **MOVIE—Thriller** *1:35* ★ 4318353
"Children of the Night." Karen Black.
(TNN) **MUSIC CITY TONIGHT** *1:30* 374315
(TNT) **MOVIE—Biography** *2:30* ★★★ 927082
"The Buddy Holly Story." (1978) Gary Busey garnered an Oscar nomination and does his own singing in this electrifying portrait of the rock-and-roll pioneer whose dynamic style influenced a generation of musicians.
(USA) **MOVIE (CC)—Crime Drama** *2:00* ★ 749044
"Snapdragon." (1993) Lurid tale of an amnesiac (Pamela Anderson) who is haunted by dreams of a murderous lookalike. Steven Bauer. Peckham: Chelsea Field. Bernie: Matt McCoy.
(WOR) **RENEGADE—Crime Drama** *1:00* 465266

9:30 (4) (5) **FRASIER (CC)—Comedy** 50501/47131
After his plan to spend the holiday with his son falls through, Frasier (Kelsey Grammer) agrees to work on Christmas day. Bonnie Weems: Katheryn Danielle. Elizabeth: Bette Rae. Chopper Dave: Richard Poe. (Repeat)
(7) (29) **BAKERSFIELD P.D. (CC)** 49599/27044
Denny's happy that Paul (Giancarlo Esposito) is looking for a home of his own, until he hears that Paul may buy a house in his neighborhood. Denny: Chris Mulkey. Uncle Powell: Brandon Maggart. Tom Tom: Ramon Franco.
(17) **WHAT EVERY WOMAN SHOULD KNOW** 96112
(COM) **KIDS IN THE HALL—Comedy** 9480808
(DSC) **SECRET LIFE OF MACHINES** 722402
A chronicle of radio technology.
(NIK) **I DREAM OF JEANNIE—Comedy** 720044
(TBS) **TO BE ANNOUNCED**

9:45 (SHO) **MAKING OF REBEL HIGHWAY** 75511537

9:50 (2) **CHARLES: A MAN ALONE** *:50* 70514537
A 1993 portrait of the Prince of Wales focuses on his troubles "as a man caught between an unhappy marriage and the demands of public duty."
(TBS) **BASEBALL (CC)** *3:00* 17923247
Time approximate. Atlanta at St. Louis in the second game of a doubleheader. (Live)

10PM (4) (5) **MARIA SHRIVER (CC)** *1:00* 1266/73570
Patty Hearst, Michael Bolton, David Cassidy and Dennis Miller are among those interviewed in an hour exploring different aspects of being famous and what executive producer Sid Feders calls "our national obsession with fame and infamy."
(7) (29) (WGN) (WOR) **NEWS** *1:00*
(10) (25) **PRIMETIME LIVE (CC)—Donaldson/Sawyer** *1:00* 15570/82808
(17) **CHANGING THE RULES** 76860
(19) **NEWS**
(23) **BIENVENIDOS—Comedia** 29976
(33) **HUNTER—Crime Drama** *1:00* 3624
A Scotland Yard inspector comes to town when the murder of a British prostitute resembles a string of similar murders in the U.K. Tony Rutherford: Gary Sinise.
(34) **RENEGADE—Crime Drama** *1:00* 73518
Reno infiltrates a band of surfers that's creating its own crime wave by robbing money houses owned by a drug cartel. Jason: Brandon Hooper. Harris: Stephen Nichols.
(39) **HIGHWAY PATROL** 36624
In Phoenix, an uninsured motorist with expired tags is pulled over.
(42) **AMERICAN PLAYHOUSE (CC)** *1:00* 60044
As Part 3 of "Armistead Maupin's 'Tales of the City' " begins, Mary Ann (Laura Linney) volunteers for a suicide hotline and is confronted by DeDe (Barbara Garrick) about her weekend with Beauchamp (Thomas Gibson). (Repeat)
(45) **PRAISE THE LORD (CC)** *3:00* 439334
(CNB) **TOM SNYDER** *1:00* 9101353
(CNN) **NEWS—Rook/Soles** *1:00*
(COM) **SATURDAY NIGHT** *1:00* 6011808
(DSC) **BEYOND 2000—Magazine** *1:00* 118150
Advancements in race-car equipment and veterinary technology.
(FAM) **700 CLUB—Religion** *1:00* 561353
(MTV) **REAL WORLD** 288518
There's a rift in Pedro's family over his relationship with Sean.
(NIK) **I DREAM OF JEANNIE—Comedy** 324632
(SHO) **MOVIE—Comedy** *1:35* ★ 5836112
"L.A. Goddess." David Heavener.
(SUN) **AUTO RACING** *1:00* 24860
Coverage of the Sunoco Shootout, taped May 22 in Milan, Mich.
(VH1) **SUNDAY COMICS** *1:00* 943781

10:05 (MAX) **MOVIE—Thriller** *1:30* ★ 9174605
"Amityville: A New Generation." Ross Partridge, Julia Nickson-Soul, David Naughton.

10:30 (17) **LOST AND FOUND: ROMANIA'S FORGOTTEN CHILDREN—Documentary** 92808
A 1991 program examining the plight of

Romanian children who were orphaned or abandoned after the 1989 revolution.
19 **FOUR STAR PLAYHOUSE** (BW) 87976
23 **BIENVENIDOS—Comedia** 38624
39 **MAMA'S FAMILY—Comedy** 12044
Mama's surprise party for Eunice at the Bigger Jigger bar leads to an altercation that lands them both in jail. Vicki Lawrence.
(ESN) **BASEBALL TONIGHT** 468792
(HBO) **RUSSELL SIMMONS' DEF COMEDY JAM (CC)** 460150
Adult-oriented stand-up by Tony Woods, Alex Thomas, Geoff Brown.
(MTV) **REAL WORLD** 297266
(NIK) **I DREAM OF JEANNIE—Comedy** 324452
(TMC) **MOVIE (CC)—Adventure** *1:45* ★★
"Universal Soldier." 7050334
(TNN) **CLUB DANCE** *1:00* 743976
10:40 2 **HOUSE OF WINDSOR** *1:00* 6677315
A history of Britain's royal family includes the reign of George V (1865-1936), who changed the family's name from Saxe-Coburg and Gotha to Windsor in 1917.
11PM 4 5 6 10 12 25 **NEWS** *:35*
7 **MAGNUM, P.I.—Crime Drama** *1:00* 87808
17 **AMERICAN VACATIONS** 74353
Sights in Arkansas, Kansas, Missouri, Oklahoma and Nebraska. Included: the Ozark Mountains; Native American artwork.
19 **THE SAINT—Crime Drama** *1:00* 56570
23 **NOTICIAS** *:35*
29 **GOODNIGHT AMERICA** 96537
33 **MURPHY BROWN (CC)—Comedy** 5599
Kinsella (Alan Oppenheimer) is replaced by a hot newcomer (Julius Carry), who plans big changes for FYI. Lynn: Gael Shipstad.
34 **LOVE CONNECTION** 27841
39 **MARRIED . . . WITH CHILDREN (CC)—Comedy** 10537
Al (Ed O'Neill) wants to buy a new car, but the cash he digs up for the down payment is a bit less than the amount he had buried.
42 **CHARLIE ROSE—Discussion** *1:00* 34583
51 **NOTICIAS**
(A&E) **FIRST FLIGHTS** *1:00* 339841
The development of fly-by-wire technology, in which a computer carries out a pilot's commands. Also: a history of jet-engine fighters.
(AMC) **MOVIE—Western** *1:50* ★★★★ 5247353
"She Wore a Yellow Ribbon." (1949) Rousing tale of U.S. Cavalry men at a Far West outpost (circa 1876) and their constant vigil against marauding Indians. Brittles: John Wayne. Olivia: Joanne Dru. Tyree: Ben Johnson. Pennell: Harry Carey Jr.
(BET) **UPTOWN COMEDY CLUB** 721334
(CNN) **SPORTS—Charles/Hickman** 623155
(COM) **SOAP (CC)—Comedy** 7427745
(DIS) **MOVIE—Drama** *1:35* ★★★ 8784247
"Switched at Birth." Brian Kerwin.
[Concludes tomorrow at this time.]
(DSC) **WORLD OF STRANGE POWERS** 477315
Topic: premonitions and precognition.
(ESN) **SPORTSCENTER** *1:00* 700315
(FAM) **BONANZA—Western** *1:00* 526315
(HBO) **EDDIE GRIFFIN (CC)—Comedy** 857537
The comedian discusses cultural differences between blacks and whites.
(LIF) **UNSOLVED MYSTERIES** *1:00* 539889
(MTV) **BEAVIS AND BUTT-HEAD** 804570
(NIK) **MARY TYLER MOORE (CC)** 475957
(SC) **NEWSPORT JOURNAL** 716402
(SUN) **AUTO RACING** *1:30* 353860
Highlights of the 24 Hours of Le Mans, taped June 19 in France.
(USA) **WINGS (CC)—Comedy** 328583
(WGN) **NIGHT COURT—Comedy** 187976
(WOR) **KOJAK—Crime Drama** *1:00* 449353
11:30 17 **AMERICA WITH DENNIS WHOLEY** 51537
29 **COPS (CC)** 31808
Boston: A drug-buy suspect turns violent.
33 **CHEERS (CC)—Comedy** 95315
Sam asks Carla to get even with John Allen Hill (Keene Curtis), but instead she gets horizontal with him, which really gets Sam's goat.
34 **HIGHWAY PATROL** 62112
A drug raid on a Massachusetts bar.
39 **NIGHT COURT—Comedy** 73131
Harry helps Yakov (Yakov Smirnoff) extend the visa for his visiting father (Arte Johnson); Mac buys a lemon of a washer-dryer.
51 **NOTICIERO TELEMUNDO** 64570
(BET) **SCREEN SCENE—Magazine** 799860
(CNN) **MONEYLINE** 270624
(COM) **POLITICALLY INCORRECT** 5880995
Panelists: Joe Franklin, Lisa Sliwa, Michael Medved, Sean Kelly. Host: Bill Maher.
(DSC) **PIRATES—Documentary** 627518
A look at the growth of piracy between 1690 and 1722. Included: a profile of William Kidd.
(ENC) **MOVIE—Comedy** *1:45* ★★ 7360044
"Brewster's Millions." Richard Pryor.

Solution to Children's Puzzle

S	U	P	E	R	H	E	R	O		
C		R					O		F	
I		I			M	O	B	I	U	S
E		N			A		O		N	
N		C			D		T			I
T	R	E	E	S			N			V
I		S		O		V	I	D	E	O
S		S		N			K		V	
T				I				H	I	P
				C	I	T	Y		L	
F	A	S	T						S	

DOCTOR

(HBO) REAL SEX (CC) *:50* 1859537
Segments on a sex-shop entrepreneur; and a stripper who moonlights as a boxer.
(MTV) BEAVIS AND BUTT-HEAD 807792
(NIK) DICK VAN DYKE—Comedy (BW) 618860
(SC) GREAT SPORTS VACATIONS 791228
(TNN) COUNTRY NEWS—Magazine 506112
Author Colin Escott discusses "Hank Williams: The Biography."
(TNT) ALL ABOUT BETTE (CC) *1:00* 856889
Jodie Foster narrates a profile of Bette Davis (1908-89), whose "real life was filled with ambivalence." Included: Davis's battles with studio bosses over creative control; clips from "Of Human Bondage" (1934).
(USA) WINGS (CC)—Comedy 265792
(WGN) HIGHLANDER (CC) *1:00* 650792

11:35 (4) (5) JAY LENO (CC) *1:00* 9990268/7721042
Scheduled: Tom Hanks, music group the Smithereens, young investor Arthur Bochner.
(6) (12) DAVID LETTERMAN (CC) *1:00* 9521024/8885624
Scheduled: Rob Reiner, Joan Jett.
(10) (25) NIGHTLINE (CC) 1993179/5810247
(23) NOTICIERO UNIVISION 2036860
(MAX) MOVIE—Drama *1:20* ★ 16768334
"Beyond the Call of Duty." Jan-Michael Vincent.
(SHO) MOVIE—Drama *1:35* ★ 65221537
"Crack House." Gregg Gomez Thomsen.

11:40 (2) ST. ELSEWHERE—Drama *:50* 56046686
Craig's college roommate checks in for a sex change; White must obtain his first autopsy consent form; Chandler helps a shooting victim (Thomas Hulce) regain his memory. William Daniels, Terence Knox.

EARLY FRIDAY

Mid. (7) ARSENIO HALL (CC) *1:00* 73358
Scheduled: Patti LaBelle; Luther Vandross; Michael McDonald; Big Daddy Kane. (Repeat)
(19) MOVIE—Comedy (BW) *2:00* ★★ 789006
"Bread, Love and Dreams." (Italian; 1954) Gina Lollobrigida's lively performance made her famous in this tale of a village spitfire.
(29) BEHIND BARS 143280
(33) RESCUE 911 (CC) 33613
(34) COMMERCIAL PROGRAM
(39) LOVE CONNECTION 93087
(42) SCIENTIFIC AMERICAN FRONTIERS (CC) *1:00* 55990
Segments on scientific research in contemporary Germany. Included: a computer-controlled van that can pilot itself. (Repeat)
(51) PELICULA—Drama *1:30* 271342
"Las bestias jóvenes." Estas muchachas se meten en un gran lío a causa de su comportamiento imprudente. Jacqueline Andere.
(A&E) BIOGRAPHY *1:00* 813483
(BET) MIDNIGHT LOVE—Music *1:30* 432174
(CNN) NEWS—Brian Christie
(COM) MYSTERY SCIENCE THEATER 3000 *2:00* 1394803
(DSC) MOVIE MAGIC—Documentary 451667
(ESN) BASEBALL TONIGHT 642822
(FAM) BIG BROTHER JAKE (CC) 624551
(LIF) UNSOLVED MYSTERIES 637025
(MTV) ALTERNATIVE NATION *1:00* 349464
(NIK) BOB NEWHART—Comedy 459209
(SC) NEWSPORT TALK *2:00* 147648
(TNN) BARBARA MANDRELL *1:00* 961280
(USA) QUANTUM LEAP (CC) *1:00* 714754
(WOR) FUGITIVE—Drama (BW) *1:00* 149006

12:05 (10) AMERICAN JOURNAL 1684803
(23) PELICULA—Drama (BW) *2:00* 9424629
"Las cuatro milpas." (Mexicana; 1962) Quedándose tan ofendido por el rechazo de parte de una mujer, un hombre incrimina falsamente a otro. María Antonieta Pons.
(25) PEOPLE'S COURT 9731919

12:15 (TMC) MOVIE—Comedy *1:35* ★ 85358735
"Sylvia Kristel's Beauty School." Sylvia Kristel.

12:25 (HBO) MOVIE (CC)—Thriller *1:50* ★★★
"The Last Seduction." 45154613

12:30 (2) TWILIGHT ZONE (BW) 6354193
(29) MARRIED . . . WITH CHILDREN (CC)—Comedy 414280
(33) ALL IN THE FAMILY—Comedy 30769
(34) MOVIE (CC)—Comedy (BW) *2:00* ★★ 74735
"The Cowboy and the Lady." (1938) A rodeo performer (Gary Cooper) falls for his wealthy blind date (Merle Oberon) who's masquerading as a servant. Mild amusement. Patsy Kelly, Walter Brennan, Fuzzy Knight, Mabel Todd.
(39) ALF (CC)—Comedy 64087
(CNN) SHOWBIZ TODAY—Magazine 340087
(DSC) SECRET LIFE OF MACHINES 715377
(ESN) UP CLOSE—Discussion 913822
(FAM) MANIAC MANSION (CC) 808071
(LIF) THIRTYSOMETHING (CC) *1:00* 609483
(NIK) GET SMART—Comedy 713919
(SUN) COMMERCIAL PROGRAM
(TNT) MOVIE—Drama (BW) *2:30* ★★ 723358
"Dead Ringer." (1964) Thirties-style melodrama, with Bette Davis doubling as a vengeful woman and her conniving sister. Fun. Karl Malden, Peter Lawford, Philip Carey.
(WGN) MOVIE—Comedy *2:00* ★★ 840358
"We're No Angels." (1989) Robert De Niro and Sean Penn as escaped convicts masquerading as monks. Demi Moore, Hoyt Axton.

12:35 (4) (5) CONAN O'BRIEN (CC) *1:00* 7685919/9795071
(6) RUSH LIMBAUGH 2382174
(10) ROLONDA—Discussion *1:00* 1738483
Scheduled topic: curfew laws for teenagers.
(12) SWEATING BULLETS *1:00* 1723551
An ex-safecracker's son is snatched to ensure his dad's participation in a theft.
(25) AMEN—Comedy 2555174
(DIS) ANDY ROONEY'S BIRD'S-EYE VIEW OF AMERICA—Documentary *1:00* 4757938

12:50 (TBS) MOVIE—Biography *2:00* ★★ 5633545
"Wilma." (1977) Fact-based TV-movie about track star Wilma Rudolph (Shirley Jo Finney), who overcame polio to become an Olympic gold-medalist. Cicely Tyson, Joe Seneca. [Time approximate after baseball.]
12:55 (2) JACK HORKHEIMER 84804822
(MAX) MOVIE (CC)—Thriller *1:40* ★★ 19309349
"Dead Alive." Timothy Balme, Diana Penalver.
1 AM (2) CHARLIE ROSE—Discussion *1:00* 86445
(7) NEWS *1:00*
(29) COMMERICAL PROGRAMS *1:00* 651498
(33) TO BE ANNOUNCED *2:30*
(39) COMMERCIAL PROGRAM
(45) DEAN & MARY—Religion 71551
(A&E) IN CONCERT—Music *2:00* 536938
(AMC) MOVIE—Drama *2:05* ★★★ 67172667
"The Snows of Kilimanjaro." (1952) Gregory Peck in Hemingway's short story about a wounded hunter-writer who reflects upon his past. Susan Hayward, Ava Gardner.
(CNN) CALLING ALL SPORTS 436464
(DSC) BEYOND 2000—Magazine *1:00* 429209
(ESN) MOTOCROSS *1:00* 867445
AMA Supercross Series action, taped June 4 in San Jose.
(FAM) COMMERCIAL PROGRAMS *1:00*
(MTV) LIQUID TELEVISION 230377
(NIK) ALFRED HITCHCOCK (BW) 885716
(SUN) THIS WEEK IN NASCAR *1:00* 832822
(TNN) MUSIC CITY TONIGHT *1:30* 538342
(USA) EDEN—Drama 421532
(WOR) NEWS
1:05 (6) FAMILY FEUD—Game 2816174
(25) MAMA'S FAMILY—Comedy 9429261
1:10 (SHO) MOVIE—Crime Drama *1:40* ★ 71362880
"Talons of the Eagle." Billy Blanks.
1:15 (ENC) MOVIE—Drama *2:05* ★★ 27851445
"The All-American Boy." Jon Voight.
1:30 (39) OUT OF THIS WORLD—Comedy 51209
(45) BENNY HINN—Religion 61661
(BET) COMICVIEW 678613
(CNN) SPORTS 165464
(LIF) COMMERCIAL PROGRAMS *6:00*
(MTV) BEST OF THE BEACH 967919
(NIK) SUPERMAN—Adventure 538396
(USA) HITCHHIKER—Thriller 150532
(WOR) CHARLES IN CHARGE—Comedy 767551
1:35 (4) (5) GREG KINNEAR 3134629/8455532
(6) SWEATING BULLETS *1:00* 1810551
An ex-safecracker's son is snatched to ensure his dad's participation in a theft. Glen: Louis Del Grande. Denise: Martha Gibson.
(10) MIKE & MATY *1:00* 4572280
Scheduled: Jamie Lee Curtis; Robert Goulet; former Miss America Leanza Cornett.
(12) NEWS *:35*
1:40 (DIS) MOVIE (CC)—Adventure *1:50* ★★
"The Adventures of Huck Finn." 70227613
1:45 (TMC) MOVIE (CC)—Science Fiction *1:15* ★
"Trancers III: Deth Lives." 93659025
2 AM (2) NIGHTLY BUSINESS REPORT 36938
A report on the aerospace industry concludes.
(7) MONTEL WILLIAMS *1:00* 809629
Scheduled discussion topic: disliking a daughter's boyfriend.
(19) MOVIE—Adventure (BW) *2:00* ★★★ 897984
"The Son of Monte Cristo." (1940) Romantic melodrama with the titular hero (Louis Hayward) aiding a duchess (Joan Bennett) whose country is endangered by a usurper. George Sanders. Mathilde: Florence Bates.
(29) ARSENIO HALL (CC) *1:00* 786990
Scheduled: Patti LaBelle; Luther Vandross; Michael McDonald; Big Daddy Kane. (Repeat)
(39) MOVIE—Comedy-Drama *2:00* ★★★ 711990
"One Night Stand." (Australian; 1984) Darkly humorous account of the start of a nuclear war, as experienced by four young people who are stranded in the Sydney Opera House on New Year's Eve. Sam: Tyler Coppin. Sharon: Cassandra Delaney. Brendan: Jay Hackett.
(45) HAL LINDSEY—Religion 58174
(BET) VIDEO SOUL—Music *2:00* 441822
(CNN) LARRY KING LIVE *1:00* 636377
(COM) STAND-UP STAND-UP 9135532
(DSC) WINGS—Documentary *1:00* 994975
(ESN) RACEHORSE DIGEST 517938
(FAM) 700 CLUB—Religion *1:00* 274551
(MTV) DREAMTIME *1:00* 272193
(NIK) LUCY SHOW—Comedy 151396
(SC) PRESS BOX 399209
[Repeats every 30 minutes until 12 noon.]
(SUN) PENNANT CHASE—Baseball 573667
(USA) BOSOM BUDDIES—Comedy 693342
(WOR) COMMERCIAL PROGRAMS *1:00*
2:05 (4) CURRENT AFFAIR (CC) 7282290
(5) NEWS
(23) SERA ANUNCIADO *:55*
2:10 (12) ENTERTAINMENT TONIGHT (CC) —Magazine 1763342
2:20 (HBO) DREAM ON (CC)—Comedy 7363396
2:30 (2) TODAY'S JAPAN 7615303
(34) MOVIE—Comedy-Drama *2:00* ★★★ 874193
"One Night Stand." (Australian; 1984) Darkly humorous account of the start of a nuclear war, as experienced by four young people who are stranded in the Sydney Opera House on New Year's Eve. Sam: Tyler Coppin. Sharon: Cassandra Delaney. Brendan: Jay Hackett.
(45) PRAISE THE LORD—Religion *2:00* 432006
(COM) TWO DRINK MINIMUM 9154667
(ESN) SPORTSCENTER 596445
(NIK) MORK & MINDY—Comedy 130803
(SUN) AMERICAN ADVENTURER 552174
(TNN) COUNTRY NEWS—Magazine 852613
(USA) MOVIE (CC)—Drama *2:00* ★★ 357464
"Web of Deceit." (Made for Cable; 1990) An attorney (Linda Purl) finds her defense of a murder suspect twice complicated—by a

coverup involving the rich and powerful and by her romantic involvement with the prosecutor. Paul Evanston: James Read.
(WGN) COMMERCIAL PROGRAM
2:35 (4) BERTICE BERRY :55 18078025
Scheduled program topic: confronting a mother about infidelity.
(5) NIGHTSIDE—News 2:00 7237551
(6) UP TO THE MINUTE 3:25 93262803
(10) NEWS :35
(MAX) MOVIE—Thriller 1:40 ★ 55731483
"Indecent Behavior." Shannon Tweed.
2:40 (12) UP TO THE MINUTE 2:50 46723822
2:50 (HBO) MOVIE—Science Fiction 1:30 ★ 4094261
"The Terror Within II." Andrew Stevens.
(SHO) MOVIE—Crime Drama 1:35 ★ 63708025
"South Beach." Fred Williamson, Peter Fonda.
(TBS) MOVIE—Drama 2:15 ★★ 54558087
"Goldengirl." (1979) Susan Anton stars as a statuesque runner programmed to win three track events at the 1980 Moscow Olympics. James Coburn. Serafin: Curt Jurgens. Dr. Lee: Leslie Caron. Esselton: Robert Culp.
2:55 (2) JACK HORKHEIMER 86441716
3 AM (7) MOVIE—Comedy 2:00 ★★★ 533174
"To Be or Not to Be." (1983) Remake of Ernst Lubitsch's 1942 classic about Polish actors trying to outwit Nazis in 1939 Warsaw. Mel Brooks, Anne Bancroft, Tim Matheson, Charles Durning. Siletski: Jose Ferrer.
(29) LOVE BOAT 1:00 328025
(A&E) FIRST FLIGHTS 1:00 706716
(AMC) MOVIE—Musical (BW) 1:40 ★★★ 7163808
"Tin Pan Alley." (1940) A nostalgic collection of old-time song hits tied to an entertaining show-business story spanning the years 1915 to 1919. Katie: Alice Faye. Lily: Betty Grable. Skeets: John Payne. Harry: Jack Oakie. Casey: Allen Jenkins.
(CNN) CROSSFIRE—Kinsley/Sununu 343700
(COM) BENNY HILL—Comedy 1:00 9327025
(ESN) UP CLOSE—Discussion 247532
(FAM) COMMERCIAL PROGRAMS 3:00
(MTV) BEAVIS AND BUTT-HEAD 147613
(NIK) F TROOP—Comedy 898280
(SUN) AUTO RACING 3:00 681754
The NASCAR Miller Genuine Draft 500, taped July 17 in Long Pond, Pa.
(TMC) MOVIE (CC)—Fantasy 1:35 ★★ 8734667
"Teenage Mutant Ninja Turtles III." Paige Turco, Elias Koteas, Mark Caso, Matt Hill.
(TNT) MAYBERRY R.F.D.—Comedy 683990
(WGN) JEFFERSONS (CC)—Comedy 492735
(WOR) HOME SHOPPING SPREE 3:00 400984
3:10 (10) WORLD NEWS NOW 2:20 91145193
3:15 (ENC) MOVIE—Comedy 1:50 ★★ 44987716
"Happy Birthday, Wanda June." Rod Steiger.
3:30 (4) NEWS :35
(CNN) NEWS—Brian Christie
(DIS) MOVIE—Comedy-Drama 1:45 ★★★
"The Front Page." 6306213
(ESN) ROLLER HOCKEY 2:00 897071
Chicago at Philadelphia, taped July 11.
(MTV) SPEED RACER—Cartoon 318629
(NIK) DICK VAN DYKE—Comedy (BW) 154483
(TNT) MOVIE—Comedy (BW) 2:00 ★★ 322377
"The Last Time I Saw Archie." (1961) Serviceable nonsense about a GI who gets involved in a spy plot. Directed by Jack Webb, who plays Bowers. Robert Mitchum.
(WGN) JEFFERSONS (CC)—Comedy 585919
3:45 (CNN) NEWSROOM (CC) 74900754
4 AM (19) MOVIE—Biography 2:00 ★★ 913261
"I Dream of Jeanie." (1952) Composer Stephen Foster (Bill Shirley) gets the Hollywood treatment. Superb music. Ray Middleton, Muriel Lawrence, Lynn Bari.
(29) MOVIE—Comedy (BW) 2:00 ★★★ 748919
"Son of Flubber." (1963) Sequel to "The Absent-Minded Professor" with Fred MacMurray as the scatterbrained inventor, pitching a dry-rain device. Keenan Wynn, Nancy Olson.
(39) LITTLE HOUSE ON THE PRAIRIE—Drama 1:00 793629
(A&E) MOVIE—Comedy 2:00 ★★★ 135358
"Local Hero." (British; 1983) Bill Forsyth charmingly, disarmingly captures the culture clash of Texans hoping to move—loch, stock and oil-barrel—into a Scottish fishing village, their North Sea drilling base. Peter Riegert, Burt Lancaster. Gordon: Denis Lawson.
(BET) COMMERCIAL PROGRAMS 2:00
(CNN) NEWS—Brian Christie
(COM) COMMERCIAL PROGRAMS 3:00
(MTV) TO BE ANNOUNCED 1:00
(NIK) BOB NEWHART—Comedy 142648
(WGN) MOVIE—Comedy 2:00 ★★ 595396
"Making the Grade." (1984) Cultures clash when a snob (Dana Olsen) hires a streetwise tough (Judd Nelson) to take his place at prep school. Tracy: Jonna Lee. Coach Wordman: Walter Olkewicz. Harriman: Gordon Jump.
4:05 (4) NIGHTSIDE—News 1:25 94566087
4:15 (MAX) MOVIE—Crime Drama 1:40 ★★
"Black Gunn." 27417025
4:20 (HBO) MOVIE—Thriller 1:30 ★ 1641990
"Zombie High." Virginia Madsen, Richard Cox.
4:25 (SHO) MOVIE—Thriller 1:30 ★ 7667445
"Blood Harvest." Tiny Tim.
4:30 (34) WOODY WOODPECKER—Cartoon 45174
(45) BILL GAITHER—Gospel Music 69716
(CNN) SHOWBIZ TODAY—Magazine 424629
(NIK) GET SMART—Comedy 806209
(USA) COUNTERSTRIKE 1:00 822824
4:35 (5) AG DAY 81635822
(AMC) MOVIE—Musical (BW) 1:25 ★★ 68311648
"The Life of the Party." (1937) A woman (Harriet Hilliard) decides to enter show business to avoid an arranged marriage. Barry: Gene Raymond. Penner: Joe Penner.
(TMC) MOVIE (CC)—Drama 1:30 ★★★
"Monster in a Box." 1223445

For details of movies on premium channels, see page 190.

MORNING

5 AM (5) THIS MORNING'S BUSINESS 97938
(7) HEADLINE NEWS *1:00* 180006
(34) HALLO SPENCER—Children 71984
(39) FOR THE LIFE OF A CHILD *1:00* 722006
(45) LOVE SPECIAL—Religion 80648
(CNN) SPORTS 705006
(ENC) MOVIE—Drama *2:05* ★★ 16985938
"Justine." Anouk Aimee, Michael York.
(MTV) DREAMTIME *1:00* 539990
(NIK) ALFRED HITCHCOCK (BW) 802377
(SC) PRESS BOX 827764
[Repeats every 30 minutes until 12 noon.]
5:05 (TBS) THREE STOOGES (BW) 55779822
5:30 (4) (5) NBC NEWS (CC)—Ann Curry 32984/58990
(10) ABC NEWS (CC)—Assuras/Matson 90990
(12) CBS NEWS—Gayle/Roberts 92358
(23) VICTORY WITH MORRIS CERULLO 12700
(33) FOCUS ON SOUTH FLORIDA 34342
(34) XUXA (CC)—Children 58938
(45) REINHARD BONNKE—Religion 78700
(CNN) NEWS—Arceneaux/Cain *1:00*
(DIS) ZORRO (CC)—Adventure (CZ) 971532
(ESN) FITNESS PROS—Exercise 643551
(NIK) LAUNCH BOX—Children 450938
(TBS) HEADLINE NEWS 171862
(TNT) GILLIGAN'S ISLAND—Comedy 339532
(USA) COMMERCIAL PROGRAM
5:55 (SHO) MAKING OF IN THE LINE OF FIRE (CC)—Documentary 57799551
6 AM (2) NEW AGE SUNRISE 4227613
(4) TODAY IN SOUTH FLORIDA *1:00* 18547
(5) (10) (12) NEWS (CC) *1:00*
(6) THIS MORNING'S BUSINESS 66919
(7) TODAY IN FLORIDA (CC) *3:00* 961822
(19) NEWS
(23) SERA ANUNCIADO *1:00*
(25) ABC NEWS (CC)—Assuras/Matson *1:00* 874648
(29) CONAN THE ADVENTURER 154396
(33) TO BE ANNOUNCED
(34) DUCKTALES (CC)—Cartoon 51025
(39) XUXA (CC)—Children 97803
(45) TODAY: BEHIND THE SCENES 51087
(51) SERA ANUNCIADO
(A&E) POWER AND THE GLORY 440551
(AMC) MOVIE—Thriller (BW) *1:20* ★★★ 9573735
"Isle of the Dead." (1945) Terror on a Greek island besieged by plague. Boris Karloff, Ellen Drew, Marc Cramer. Kyra: Helene Thimig.
(BET) MARILYN HICKEY—Religion 527735
(DIS) MOUSERCISE (CC)—Children 981919
(ESN) SPORTSCENTER 653938
(FAM) CABLE HEALTH CLUB *1:00* 982087
(HBO) MOVIE (CC)—Drama *1:55* ★★★
"White Hunter, Black Heart." 6438193
(MAX) MOVIE—Comedy (BW) *1:35* ★★★
"Twentieth Century." 5759396
(MTV) RUDE AWAKENING *1:00* 980629
(NIK) MR. WIZARD'S WORLD—Science 453025
(SUN) PRIME CUTS—Magazine 67349
(TBS) THREE STOOGES (BW) *:35* 7732822
(TNT) HUCKLEBERRY HOUND 349919
(USA) FIRST BUSINESS 721321
(WGN) (WOR) COMMERCIAL PROGRAM
6:05 (TMC) MOVIE—Biography (BW) *2:00* ★★★★
"The Life of Emile Zola." 1794193
6:15 (2) STRETCHING FOR LIFE!—Yoga 33640984
(42) BLOOMBERG BUSINESS NEWS 60327667
6:30 (2) MORNING BUSINESS REPORT 4143545
(6) CBS NEWS—Gayle/Roberts 19712
(19) VINTAGE CARTOONS 48290
(29) DARKWING DUCK (CC)—Cartoon 84445
(33) YOGI & FRIENDS—Cartoon 84700
(34) CAPTAIN PLANET (CC)—Cartoon 48087
(39) BOTS MASTER—Cartoon 40358
(42) BLOOMBERG BUSINESS NEWS 8776803
(45) BENNY HINN—Religion 26700
(51) PROGRAMACION COMERCIAL
(A&E) PREVIEW 188174
(BET) (WGN) KENNETH COPELAND—Religion 289938/623358
(CNN) BUSINESS MORNING 735006
(DIS) QUACK ATTACK (CC)—Cartoon 621990
(ESN) SPORTSCENTER 559648
(NIK) FLIPPER—Drama 191648
(SHO) WE ALL HAVE TALES (CC) 737464
(SUN) PRIME BODIES—Exercise 22667
(TNT) BUGS BUNNY—Cartoon *2:00* 385667
(USA) TERRYTOONS—Cartoon 720174
(WOR) INSPECTOR GADGET—Cartoon 272648
6:35 (TBS) YOGI & FRIENDS—Cartoon 4679716
6:45 (2) (42) A.M. WEATHER 70673280/65797087
7 AM (2) SESAME STREET (CC) *1:00* 57396
(4) (5) TODAY (CC)—Couric/Gumbel *2:00* 38385/56483
Scheduled: Rob Reiner and author Alan Zweibel ("North").
(6) (12) THIS MORNING (CC)—Smith/Zahn *2:00* 54025/81193
Scheduled: Susan Sarandon ("The Client"); Tom Arnold ("True Lies").
(10) (25) GOOD MORNING AMERICA (CC)—Gibson/Lunden *2:00* 96025/74532
Scheduled: A look at the "Innoventions" attraction at Walt Disney World's EPCOT Center; a preview of the Goodwill Games.
(17) BLOOMBERG BUSINESS NEWS 7363716
(19) WIDGET (CC)—Cartoon 56071
(23) TESORO DEL SABER—Niños 36358
(29) POWER RANGERS (CC)—Fantasy 29006
(33) CAPTAIN PLANET (CC)—Cartoon 18209
(34) SONIC THE HEDGEHOG—Cartoon 92396
(39) CONAN THE ADVENTURER 94667
(42) BARNEY & FRIENDS (CC) 89822
(45) BRENT WALTERS/RICK GODWIN 50209
(51) PRIMERA HORA—Noticias *1:00* 57358
(A&E) TOXIC FREE, TX *1:00* 800919
(BET) POWER OF PROPHECY 811071

(CNN) NEWS—Arceneaux/Cain
(COM) COMICS ONLY—Paul Provenza 7576938
(DIS) GUMMI BEARS (CC)—Cartoon 279071
(ENC) MOVIE—Drama (BW) *1:35* ★★ 4774919
"The Right Approach." Frankie Vaughan.
(ESN) SPORTSCENTER 270629
(FAM) TOON TOAST—Cartoon 912613
(MTV) GRIND—Eric Nies 175993
(NIK) DOUBLE DARE—Game 812629
(SHO) OWL/TV—Children 458445
(SUN) THIS WEEK IN NASCAR *1:00* 312358
(USA) G.I. JOE—Cartoon 474483
(WGN) JACK VAN IMPE 377667
(WOR) T-REX—Cartoon 917209
7:05 (TBS) 2 STUPID DOGS—Cartoon 3326209
7:15 17 A.M. WEATHER 83533280
(AMC) MOVIE—Drama (BW) *1:20* ★★ 56468782
"Two Alone." (1934) Poignant tale of an ill-treated farm worker (Jean Parker) who finds brief happiness with a young fugitive (Tom Brown). Mrs. Slag: Beulah Bondi.
7:25 (CSP) NEWS FROM MOSCOW 6330532
7:30 17 SIT AND BE FIT 53938
19 INSPECTOR GADGET—Cartoon 48006
23 SERA ANUNCIADO *1:00*
29 MERRIE MELODIES (CC)—Cartoon 35613
33 34 GARFIELD AND FRIENDS 97716/71803
39 SONIC THE HEDGEHOG—Cartoon 73174
42 BARNEY & FRIENDS (CC) 75629
45 THAT CHURCH WHERE LOVE IS NOW —Religion 39716
(BET) JACK VAN IMPE—Religion 903006
(CNN) BUSINESS DAY 468822
(COM) SCTV NETWORK—Comedy 7555445
(DIS) WONDERLAND (CC)—Children 361006
(ESN) SPORTSCENTER 282464
(FAM) HEATHCLIFF—Cartoon 620808
(LIF) IT FIGURES—Exercise 220862
(MAX) MOVIE (CC)—Documentary *1:55* ★★★ 9123006
"Listen Up: The Lives of Quincy Jones."
(MTV) BEST OF THE BEACH 925290
(NIK) WHAT WOULD YOU DO?—Game 824464
(SHO) WE ALL HAVE TALES (CC) 4142087
(USA) TEENAGE MUTANT NINJA TURTLES (CC)—Cartoon 453990
(WGN) KEY OF DAVID—Religion 356174
(WOR) WOODY WOODPECKER 996716
7:35 (TBS) SWAT KATS—Cartoon 4149990
8 AM 2 BARNEY & FRIENDS (CC) 45716
17 G.E.D. (CC)—Instruction 67613
19 MORNING STRETCH—Exercise 65209
29 TALE SPIN (CC)—Cartoon 85071
33 34 PINK PANTHER (CC) 69342/49667
39 MERRIE MELODIES (CC)—Cartoon 90377
42 BODY ELECTRIC—Exercise 36193
45 JOY—Religion 22764
51 SUPER CAMPEONES 41025
(A&E) IN SEARCH OF . . . *1:00* 801648
(BET) CHURCH SERVICE—Apostolic 813919
(CNN) NEWS (CC)—Arceneaux/Cain *1:00*
(COM) SHORT ATTENTION SPAN THEATER 3991716
(CSP) JOURNALISTS' ROUNDTABLE *1:30* 843803
(DIS) FRAGGLE ROCK (CC)—Children 924984
(ESN) SPORTSCENTER 843984
(FAM) BABAR (CC)—Cartoon 758822
(HBO) STOP THE SMOGGIES! 2164103
(LIF) EVERYDAY WORKOUT—Exercise 761396
(MTV) RUDE AWAKENING *1:00* 337629
(NIK) LOONEY TUNES—Cartoon 576280
(SHO) MOVIE (CC)—Comedy (BW) *2:00* ★★★
"Arsenic and Old Lace." 725629
(SUN) TENNIS TELEVISION 18533
(USA) TEENAGE MUTANT NINJA TURTLES (CC)—Cartoon 121754
(WGN) GARFIELD—Cartoon 913480
(WOR) FLINTSTONES—Cartoon 806629
8:05 (TBS) GILLIGAN'S ISLAND—Comedy 3285629
(TMC) MOVIE (CC)—Drama *1:45* ★★ 96395700
"Untamed Heart." Marisa Tomei.
8:30 2 LAMB CHOP'S PLAY-ALONG! (CC) 44087
17 HOME FRONT—Magazine 66984
19 LIGHTMUSIC—Music Videos 57280
23 CHAVO—Comedia 99280
29 BONKERS (CC)—Cartoon 84342
33 DUCKTALES (CC)—Cartoon 68613
34 WOODY WOODPECKER—Cartoon 48938
39 (FAM) INSPECTOR GADGET 99648/757193
42 HOMESTRETCH—Exercise 35464
45 DOCTOR AND THE WORD 23993
51 TELEMUNEQUITOS 40396
(AMC) MOVIE—Comedy (BW) *1:40* ★★★ 4997990
"They Got Me Covered." (1942) Bob Hope as a bungling newsman fending off foreign agents. Dorothy Lamour, Otto Preminger. Mrs. Vanescu: Lenore Aubert.
(BET) COMMERCIAL PROGRAM
(COM) ALMOST LIVE! 3990087
(DIS) POOH CORNER (CC)—Children 798993
(ENC) MOVIE—Crime Drama *1:45* ★★★
"In the Line of Duty: The F.B.I. Murders." 82890174
(ESN) SPORTSCENTER 948483
(HBO) ENCYCLOPEDIA (CC)—Children 844613
(LIF) FRUGAL GOURMET—Jeff Smith 760667
(NIK) DOUG—Cartoon 575551
(SUN) PRIME CUTS—Magazine 51764
(TNT) PINK PANTHER—Cartoon *1:30* 243396
(USA) REAL GHOSTBUSTERS 120025
(WGN) BOZO—Children *1:00* 765613
(WOR) I DREAM OF JEANNIE—Comedy 725700
8:35 (TBS) BEWITCHED—Comedy 9833803
9 AM 2 42 SESAME STREET (CC)—Children *1:00* 22551/51071
4 5 PHIL DONAHUE (CC) *1:00* 24919/77025
Scheduled topic: gifted teens.
6 VICKI! *1:00* 75667
Scheduled: Chad Allen ("Dr. Quinn, Medicine

Woman") and Tatyana M. Ali ("The Fresh Prince of Bel Air").
7 12 REGIS & KATHIE LEE *1:00* 62193/25303
10 MAURY POVICH (CC) *1:00* 19025
Scheduled topic: unusual news stories.
17 ART OF SEWING—Sue Hausmann 53464
19 PASQUALE'S KITCHEN EXPRESS 48532
23 CHESPIRITO—Comedia *1:00* 67385
25 JERRY SPRINGER *1:00* 512396
Scheduled program topic: teens and transsexualism. (Repeat)
29 KENNETH COPELAND—Religion 71822
33 BRADY BUNCH—Comedy 55193
34 NEWSWORTHY 22990
39 COMMERCIAL PROGRAM
45 RICHARD ROBERTS (CC)—Religion 95735
51 PROGRAMACION COMERCIAL
A&E COLUMBO—Crime Drama *2:00* 189803
BET SANFORD—Comedy 723342
CNN NEWS—Harris/Kelley *2:30*
COM MYSTERY SCIENCE THEATER HOUR *1:00* 1303377
DIS UNDER THE UMBRELLA TREE 913435
DSC WORLD AWAY *1:00* 431803
ESN BODIES IN MOTION—Exercise 939735
FAM LIFE GOES ON (CC) *1:00* 611087
HBO MOVIE (CC)—Comedy *1:30* ★★ 531377
"Hot Shots! Part Deux." PG-13; for details, see the Close-up on p. 62.
LIF YOUR BABY AND CHILD 751919
MTV VIDEOS *1:00* 619629
NIK RUGRATS—Cartoon 566803
SUN SPRUCE MEADOWS TODAY 95464
TNN VIDEOMORNING *3:00* 606071
USA REAL GHOSTBUSTERS 111377
WOR BEWITCHED—Comedy 812280
9:05 TBS HAPPY DAYS—Comedy 1438261
9:30 17 JENKIN'S ART WORKSHOP 89377
19 ONE STEP BEYOND—Drama BW 74445
29 M*A*S*H (CC) 70385
33 BEWITCHED—Comedy 89648
34 COMMERCIAL PROGRAM
39 ALF (CC)—Comedy 36613
45 JOHN HAGEE TODAY—Religion 21648
51 DE PAR EN PAR 50261
BET WHAT'S HAPPENING!!—Comedy 539445
DIS DUMBO'S CIRCUS (CC) 746648
ESN GETTING FIT—Exercise 665648
LIF WHAT EVERY BABY KNOWS 487822
MAX MOVIE (CC)—Comedy-Drama *2:00* ★★★
"Nothing in Common." 459700
NIK ALVIN SHOW—Cartoon 216396
SUN THOROUGHBRED WORLD 21377
USA SCOOBY DOO—Cartoon 756984
WGN STUNT DAWGS—Cartoon 731716
WOR PARTRIDGE FAMILY—Comedy 555483
9:35 TBS THREE'S COMPANY—Comedy 7706445
9:50 TMC MOVIE—Western *1:25* ★★★ 54480993
"The Rounders." Glenn Ford, Henry Fonda.
10AM 2 MISTER ROGERS (CC)—Children 84754
4 LEEZA—Discussion *1:00* 11342
5 MAURY POVICH (CC) *1:00* 35990
Scheduled topic: unusual news stories.
6 RUSH LIMBAUGH 22984
7 MONTEL WILLIAMS *1:00* 37358
Scheduled topic: protecting oneself from rape.
10 JERRY SPRINGER—Discussion *1:00* 75532
Scheduled program topic: teens and transsexualism. (Repeat)
12 ROLONDA—Discussion *1:00* 97700
Scheduled topic: telling a new love about past relationships.
17 ON THE OTHER HAND—Instruction 48254
19 MOVIE—Adventure *2:00* ★★ 94209
"Land of Fury." (British; 1954) Flavorful epic about pioneer days in 19th-century New Zealand. Jack Hawkins, Glynis Johns.
23 ¡PAPA SOLTERO!—Comedia 85777
25 SALLY JESSY RAPHAEL *1:00* 93667
Scheduled topic: disciplining children.
29 IN THE HEAT OF THE NIGHT (CC)—Crime Drama *1:00* 37025
33 I LOVE LUCY—Comedy BW 71280
34 I DREAM OF JEANNIE—Comedy 62667
39 PEOPLE'S COURT 64938
42 LAMB CHOP'S PLAY-ALONG! (CC) 59193
45 ROD PARSLEY—Religion 13280
51 PELICULA BW *2:00* 70025
"Ni pobres ni ricos." (Mexicana; 1952) Una mujer excéntrica propone enamorar a un hombre pobre sin que descubra que ella es millonaria. Gloria Marín, Abel Salazar.
BET BET ON JAZZ 263990
COM POLITICALLY INCORRECT 5851483
DIS MOUSE TRACKS (CC)—Cartoon 549342
DSC HOME MATTERS 184358
ESN STEP AEROBICS 460700
FAM 700 CLUB—Religion *1:30* 236551
LIF OUR HOME *1:00* 820826
MTV JAMS *2:00* 492754
NIK MUPPET BABIES—Cartoon 951700
SHO MOVIE—Drama *1:35* ★★ 1621006
"Oh, What a Night." Corey Haim.
SUN THIS WEEK IN NASCAR *1:00* 59209
TNT JETSONS—Cartoon 299272
USA AMERICAN GLADIATORS *1:00* 459174
WGN ANDY GRIFFITH—Comedy BW 647938
WOR WHO'S THE BOSS? (CC) 183700
10:05 TBS LITTLE HOUSE ON THE PRAIRIE—Drama *1:00* 9285087
10:15 ENC MOVIE—Comedy *1:45* ★★ 95763990
"The Marriage-Go-Round." Susan Hayward.
10:30 2 BARNEY & FRIENDS (CC) 57551
6 FAMILY FEUD—Game 99551
17 LET'S LEARN JAPANESE 59648
23 DR. CANDIDO PEREZ—Comedia 86716
33 ANDY GRIFFITH—Comedy 51377
34 BEWITCHED—Comedy 28174
39 PEOPLE'S COURT 19764
42 SHINING TIME STATION (CC) 42700
45 MARILYN HICKEY—Religion 91919

(AMC) MOVIE—Drama *2:05* ★★★ 24262990
"The Snows of Kilimanjaro." (1952) Gregory Peck in Hemingway's short story about a wounded hunter-writer who reflects upon his past. Susan Hayward, Ava Gardner.
(BET) WHAT'S HAPPENING NOW!! 825754
(COM) STAND-UP STAND-UP 3903551
(DIS) CARE BEARS (CC)—Cartoon 693349
(DSC) GREAT CHEFS OF THE WEST 564445
(ESN) BODYSHAPING—Exercise 935919
(HBO) MOVIE—Adventure *1:30* ★ 184464
"The Double O Kid." Corey Haim.
(NIK) MUPPET SHOW—Children 562087
(TNT) BUGS BUNNY—Cartoon 385071
(WGN) ANDY GRIFFITH—Comedy (BW) 398777
(WOR) WHO'S THE BOSS? (CC) 818464

11AM (2) KIDSONGS (CC)—Music 6396
(4) JANE WHITNEY *1:00* 88826
Scheduled topic: seeking to divorce one's teenage children. (Repeat)
(5) (7) DESIGNING WOMEN (CC)—Comedy 24261/26629
(6) (12) PRICE IS RIGHT *1:00* 53396/80464
(10) JENNY JONES—Discussion *1:00* 95396
Scheduled topic: betrayal by a friend.
(17) FRENCH IN ACTION 48483
(23) LLEVATELO—Juego *1:00* 51613
(25) MIKE & MATY *1:00* 73803
Scheduled: Comedienne Thea Vidale.
(29) RICKI LAKE—Discussion *1:00* 17261
Scheduled: Updates on guests attempting to lose weight.
(33) SHIRLEY—Discussion *1:00* 88844
Scheduled topic: prostitution.
(34) COMMERCIAL PROGRAM
(39) COBRA (CC)—Crime Drama *1:00* 82822
(42) BARNEY & FRIENDS (CC) 69795
(45) KENNETH COPELAND—Religion 44071
(A&E) MRS. COLUMBO *1:00* 837938
(BET) HEART & SOUL—Music *2:00* 413193
(COM) SATURDAY NIGHT *1:00* 7564193
(DIS) GUMMI BEARS (CC)—Cartoon 647803
(DSC) WORLD CLASS CUISINE 866700
(ESN) SENIOR GOLF *2:00* 549396
Second-round play in the Senior British Open in Royal Lytham, England. (Live)
(LIF) FRUGAL GOURMET—Jeff Smith 388087
(NIK) ELEPHANT SHOW—Children 864342
(SUN) PRIME BODIES—Exercise 75551
(TNT) KNOTS LANDING—Drama *1:00* 734938
(USA) AMERICAN GLADIATORS *1:00* 479938
(WGN) PEOPLE'S COURT 569071
(WOR) RICHARD BEY *1:00* 905464

11:05 (TBS) MATLOCK (CC)—Drama *1:00* 2928342
11:15 (TMC) MOVIE (CC)—Comedy-Drama *1:40* ★★
"Benny & Joon." 13792483
11:30 (2) READING RAINBOW (CC)—Children 7025
(5) GOLDEN GIRLS (CC)—Comedy 25990
(7) DESIGNING WOMEN (CC) 27358
(17) DESTINOS: AN INTRODUCTION TO SPANISH (CC) 43984
(34) LAVERNE & SHIRLEY—Comedy 18648
(42) SIT AND BE FIT 19254
(45) PRAISE THE LORD—Religion *2:00* 55464
(CNN) CNN & CO. (CC)—Discussion 407071
(DIS) JUMP, RATTLE AND ROLL 648532
(DSC) GRAHAM KERR—Cooking 947629
(FAM) CABLE HEALTH CLUB 203342
(LIF) MARRIAGE COUNSELOR 389716
(MAX) MOVIE (CC)—Drama *1:40* ★★ 8665754
"Riot." Jim Brown, Gene Hackman.
(NIK) DAVID THE GNOME—Cartoon 865071
(SUN) PRIME CUTS—Magazine 76280
(WGN) PEOPLE'S COURT 560700

11:35 (SHO) MOVIE—Drama *1:50* ★★ 62695934
"The Wilby Conspiracy." Sidney Poitier.

AFTERNOON

Noon (2) CIAO ITALIO—Cooking 48803
(4) NEWS *1:00*
(5) (6) (7) (10) (12) NEWS
(17) PACIFIC CENTURY *1:00* 99700
(19) 700 CLUB—Religion *1:00* 97396
(23) MUCHACHITAS—Novela *1:00* 39396
(25) FAMILY FEUD—Game 26358
(29) MONTEL WILLIAMS *1:00* 97358
Scheduled topic: protecting oneself from rape.
(33) PERFECT STRANGERS (CC) 42629
(34) JANE WHITNEY *1:00* 71754
Scheduled topic: seeking to divorce one's teenage children. (Repeat)
(39) RICKI LAKE—Discussion *1:00* 22464
(42) MacNEIL, LEHRER (CC) *1:00* 68280
(51) PRIMERA HORA—Noticias *1:00* 77984
(A&E) POLICE STORY *1:00* 293445
(CNN) NEWS—Battista/Collins *1:00*
(COM) A-LIST (CC) 3994803
(DIS) DANGER BAY (CC)—Adventure 927071
(DSC) LOW CHOLESTEROL GOURMET 588025
(ENC) MOVIE—Drama (BW) *1:35* ★★ 3773938
"The Right Approach." Frankie Vaughan.
(FAM) LET'S MAKE A DEAL—Game 768209
(HBO) MOVIE (CC)—Comedy *1:45* ★★ 1516754
"Robin Hood: Men in Tights." Cary Elwes.
(LIF) SUPERMARKET SWEEP—Game 764483
(MTV) BEACH MTV *3:00* 612071
(NIK) EUREEKA'S CASTLE—Children 586667
(SC) NEWSPORT TALK *2:00* 278822
(SUN) COMMERCIAL PROGRAM
(TNN) ALEENE'S CRAFTS—Instruction 383613
(TNT) CHARLIE'S ANGELS *1:00* 109193
(USA) PARKER LEWIS (CC)—Comedy 250223
(WGN) GERALDO—Discussion *1:00* 754667
(WOR) FLYING NUN—Comedy 809716

12:05 (TBS) PERRY MASON (BW) *1:00* 9547919
12:30 (2) NATHALIE DUPREE COOKS FOR FAMILY & FRIENDS 96938
(5) RUSH LIMBAUGH 32754
(6) (12) YOUNG AND THE RESTLESS (CC) —Serial *1:00* 354993/505071
(7) HEADLINE NEWS 27822

10 25 LOVING (CC)—Serial 16803/69551
33 HEAD OF THE CLASS (CC) 83464
(AMC) HOMEWARD BOUND *1:00* 546396
(COM) WHOSE LINE IS IT ANYWAY? 9437716
(DIS) ZORRO (CC)—Adventure (CZ) 740464
(DSC) EASY DOES IT 116342
(FAM) JUMBLE—THE INTERACTIVE GAME 485464
(LIF) SHOP 'TIL YOU DROP—Game 498938
(NIK) SIX WHO WENT FAR IN THE WORLD—Cartoon 114984
(SUN) TRIATHLON 25193
Gatorade Sprintman Series action, taped June 12 in Jacksonville Beach, Fla.
(TNN) COUNTRY TODAY—Magazine 104648
(USA) MY TWO DADS—Comedy 750700
(WOR) CHARLES IN CHARGE—Comedy 453071
12:55 (TMC) MOVIE—Drama (BW) *1:40* ★★★
"The Great Lie." 97784735
1 PM 2 FRUGAL GOURMET (CC) 13754
4 5 DAYS OF OUR LIVES (CC)—Serial *1:00* 79261/37209
7 (WOR) BARNABY JONES *1:00* 22377/554754
10 25 ALL MY CHILDREN (CC)—Serial *1:00* 11358/64006
17 WORLD OF ABNORMAL PSYCHOLOGY *1:00* 88648
19 MOVIE—Drama (BW) *2:00* ★★★ 10735
"The Hidden Room." (British; 1949) Gripping, superbly acted thriller about a man's diabolical plot to kill his wife's lover. Riordan: Robert Newton. Storm: Sally Gray. Bill: Phil Brown.
23 DOS DIANAS—Novela *1:00* 15716
29 MAGNUM, P.I.—Crime Drama *1:00* 20826
33 700 CLUB—Religion *1:00* 88919
34 PERRY MASON—Drama (BW) *1:00* 57174
39 LOVE CONNECTION 93938
42 CHARLIE ROSE—Discussion *1:00* 71700
51 DESPRECIO—Novela 93025
(A&E) ROCKFORD FILES (CC) *1:00* 202193
(BET) VIDEO SOUL—Music *2:00* 284483
(CNN) SONYA LIVE (CC) *1:00* 833087
(COM) SHORT ATTENTION SPAN THEATER 7575209
(DIS) MOVIE (CC)—Cartoon *1:35* ★★★
"Charlotte's Web." 7887396
(DSC) HOMEWORKS 813358
(ESN) WOMEN'S GOLF *2:00* 554193
Second-round play in the U.S. Women's Open in Lake Orion, Mich. (Live)
(FAM) TRIVIAL PURSUIT—Game 911984
(LIF) QUEENS—Discussion *1:00* 486193
(NIK) LASSIE—Drama 731700
(SUN) TO BE ANNOUNCED
(TNN) COOKIN' U.S.A. 712716
(TNT) CHiPs—Crime Drama *1:00* 724223
(USA) FACTS OF LIFE—Comedy 473754
(WGN) NEWS *1:00*
1:05 (TBS) MOVIE—Thriller *2:00* ★★★ 5516209
"Poltergeist." (1982) Tobe Hooper directed Steven Spielberg's chiller about a family whose home is invaded by supernatural forces. JoBeth Williams, Craig T. Nelson.
1:15 (MAX) MOVIE—Western *1:35* ★★★ 83188209
"Western Union." Robert Young.
1:30 2 MAY TO DECEMBER—Comedy 95209
6 12 BOLD AND THE BEAUTIFUL (CC)—Serial 39667/37342
39 COMMERCIAL PROGRAM
45 CASEY TREAT—Religion 24735
51 ALEJANDRA—Novela 60648
(AMC) MOVIE—Drama (BW) *1:45* ★★★ 8773025
"History Is Made at Night." (1937) Offbeat mixture of farce and tragedy about the triangular romance of a shipbuilder, his wife and a French headwaiter. Charles Boyer, Jean Arthur. Cesare: Leo Carrillo. Bruce: Colin Clive.
(COM) KIDS IN THE HALL—Comedy 9436087
(DSC) HOME MATTERS 115613
(ENC) MOVIE—Comedy *1:45* ★★ 5891396
"Brewster's Millions." Richard Pryor.
(FAM) $100,000 NAME THAT TUNE 484735
(NIK) LASSIE—Drama (BW) 219483
(SHO) MOVIE (CC)—Comedy-Drama *1:40* ★★
"Indian Summer." 7401803
(SUN) ANGLERS IN ACTION 24464
(TNN) COUNTRY NEWS—Magazine 103919
(USA) SCRABBLE—Game 759071
2 PM 2 MOVIE—Drama (BW) *1:30* ★★★ 12367
"Nurse Edith Cavell." (1939) Somber historical narrative about the martyrdom of a nurse (Anna Neagle) who helped refugees escape during World War I. George Sanders. Countess: Edna Mae Oliver.
4 5 ANOTHER WORLD (CC)—Serial *1:00* 70551/25071
6 12 AS THE WORLD TURNS (CC)—Serial *1:00* 23613/63209
7 STREETS OF SAN FRANCISCO—Crime Drama *1:00* 23667
10 25 ONE LIFE TO LIVE (CC)—Serial *1:00* 65613/56648
17 PAPPYLAND—Children 21613
23 MUJER PROHIBIDA—Novela *1:30* 953754
29 WONDER YEARS—Comedy-Drama 15434
33 POPEYE—Cartoon 8919
34 VICKI! *1:00* 63396
Scheduled: Chad Allen ("Dr. Quinn, Medicine Woman") and Tatyana M. Ali ("The Fresh Prince of Bel Air").
39 MR. BOGUS—Cartoon 6735
42 NEW GARDEN 1303
45 LIFE TODAY—Religion 7349
51 PELICULA—Comedia-Drama *2:00* 46919
"La mujer policía." (1987) Una ama de casa en busca de aventura decide hacerse policía. Isabel Martínez, Rebeca Silva.
(A&E) McCLOUD—Crime Drama *2:00* 693396
(CNN) NEWS (CC)—Allen/Battista *1:00*
(COM) MONTY PYTHON'S FLYING CIRCUS—Comedy 9229358
(DSC) PET CONNECTION 325358

(FAM) **BOGGLE—THE INTERACTIVE GAME** 787209
(HBO) **MOVIE (CC)—Drama** *2:10* ★★ 11401551
"Wind." Matthew Modine, Jennifer Grey.
(LIF) **OUR HOME** *1:00* 369087
(NIK) **GUMBY—Children** 243700
(SC) **NEWSPORT JOURNAL** 671735
[Repeats every 30 minutes until 6 P.M.]
(SUN) **CAJUN PHIL'S OUTDOORS & FISHIN'** 65071
(TNN) **CLUB DANCE** *1:00* 344321
(TNT) **MOVIE—Western** *2:00* ★★ 592754
"Ten Wanted Men." (1955) Cattleman vs. gunman on the range. Randolph Scott, Richard Boone, Dennis Weaver.
(USA) **$25,000 PYRAMID—Game** 136551
(WGN) **PERRY MASON** (BW) *1:00* 648667
(WOR) **MAGNUM, P.I.** *1:00* 264629

2:30 (17) **MARK KISTLER'S IMAGINATION STATION—Children** 59984
(29) (39) **TOM & JERRY KIDS (CC)** 17087/4006
(33) **WOODY WOODPECKER—Cartoon** 826
(42) **VICTORY GARDEN (CC)** 8464
(45) **BENNY HINN—Religion** 1990
(COM) **STAND-UP STAND-UP** 3895416
(DSC) **GREAT CHEFS OF THE EAST** 822759
(FAM) **LET'S MAKE A DEAL—Game** 408280
(NIK) **BULLWINKLE—Cartoon** 971071
(SUN) **AMERICAN ANGLER** 93342
(USA) **$100,000 PYRAMID—Game** 864822

2:35 (DIS) **MY LITTLE PONY TALES** 82405445
(TMC) **MOVIE (CC)—Drama** *1:45* ★★ 71876261
"One Good Cop." Michael Keaton.

3 PM (4) **SALLY JESSY RAPHAEL** *1:00* 3209
Scheduled topic: disciplining children.
(5) **BERTICE BERRY—Discussion** *1:00* 36006
Scheduled topic: the theory that some women don't like nice men. (Repeat)
(6) (12) **GUIDING LIGHT (CC)—Serial** *1:00* 34648/63174
(7) **HAWAII FIVE-O—Crime Drama** *1:00* 21174
(10) (25) **GENERAL HOSPITAL—Serial** *1:00* 78006/51254
(17) **KIDSONGS (CC)—Music** 13648
(19) **REAL McCOYS—Comedy** (BW) 64236
(29) (39) **TINY TOONS (CC)** 84261/2342
(33) **TALE SPIN (CC)—Cartoon** 3714
(34) **JENNY JONES—Discussion** *1:00* 12464
Scheduled topic: betrayal by a friend.
(42) **MISTER ROGERS (CC)—Children** 6700
(45) **700 CLUB—Religion** *1:00* 29716
(BET) **VIDEO VIBRATIONS—Music** *1:30* 765193
(CNN) **NEWS (CC)—Bowker/Sesno** *1:00*
(COM) **BENNY HILL—Comedy** *1:00* 5122713
(DIS) **QUACK ATTACK (CC)—Cartoon** 592826
(DSC) **WORLD CLASS CUISINE** 337193
(ESN) **SENIOR GOLF** *2:00* 999483
First-round play in the Southwestern Bell Classic in Belton, Mo. (Live)
(FAM) **HEROES ON HOT WHEELS** 766716
(LIF) **THIRTYSOMETHING (CC)** *1:00* 383532
(MAX) **MOVIE (CC)—Comedy** *1:30* ★ 958261
"Weekend at Bernie's II." Jonathan Silverman.
(MTV) **VIDEOS** 764358
(NIK) **HEY DUDE—Children** 335735
Danny has to choose either fame and fortune or his friends when the local newspaper discovers his talent as a cartoonist.
(SUN) **AUSTRALIAN FOOTBALL** *1:00* 87396
(TNN) **VIDEOPM—Music Videos** *3:30* 840975
(USA) **PRESS YOUR LUCK—Game** 122358
(WGN) **LEAD-OFF MAN—Baseball** 9188613
(WOR) **MATLOCK (CC)** *1:00* 288174

3:05 (TBS) **JETSONS—Cartoon** 6041984

3:10 (WGN) **BASEBALL** *3:00* 29451735
Cincinnati at Chicago. (Live)

3:15 (ENC) **MOVIE—Comedy** *1:45* ★★ 13761754
"The Marriage-Go-Round." Susan Hayward.
(SHO) **MOVIE (CC)—Science Fiction** *1:15* ★
"Robot Wars." 32710990

3:30 (2) **HOLLYWOOD CHRONICLES** 975
(17) **READING RAINBOW (CC)** 34629
(19) **YOGI & FRIENDS—Cartoon** 52025
(23) **CENIZAS Y DIAMANTES—Novela** 96483
(29) (39) **ANIMANIACS (CC)** 12532/9551
(33) **DARKWING DUCK (CC)—Cartoon** 551
(42) **SESAME STREET (CC)** *1:00* 875342
(AMC) **REFLECTIONS ON THE SILVER SCREEN—Interview** 425822
Jason Robards discusses his career and the art of acting. Included: footage from "A Thousand Clowns" (1965).
(DIS) **CARE BEARS (CC)—Cartoon** 766377
(DSC) **GRAHAM KERR—Cooking** 872254
(FAM) **SUPER MARIO BROS.—Children** 410025
(MTV) **MOST WANTED JAMS** 418667
(NIK) **WEINERVILLE—Variety** 672236
(USA) **SALE OF THE CENTURY—Game** 876667

3:35 (TBS) **CAPTAIN PLANET (CC)** 2223464

4 PM (2) **TRAVELS—Documentary** *1:00* 7648
Naturalist Robert Forbes Perkins is "One Man in a Boat"—paddling his canoe 500 miles from Greenwich, England, to Scotland.
(4) **CURRENT AFFAIR (CC)** 700
(5) (10) **OPRAH WINFREY (CC)** *1:00* 42613/84613
Scheduled topic: good Samaritans.
(6) **NEWS** *1:00*
(7) **IN THE HEAT OF THE NIGHT (CC)—Crime Drama** *1:00* 40209
(12) **INSIDE EDITION (CC)** 3700
(17) **BARNEY & FRIENDS (CC)** 46464
Barney helps the kids prepare for a fall festival and explains the different seasons.
(19) **CHILDREN'S ROOM** 31532
(23) **CRISTINA—Discusión** *1:00* 88071
(25) **MATLOCK (CC)—Drama** *1:00* 26209
Matlock gets a workout defending a man accused of killing his wife's personal trainer, who exercised no restraint when it came to women. George Wilton: George DiCenzo.
(29) (33) **GOOF TROOP (CC)** 31667/358

34 GERALDO—Discussion *1:00* 28071
Scheduled: Howard Stern. (Repeat)
39 BATMAN (CC)—Cartoon 5358
45 JOHN HAGEE TODAY—Religion 9342
51 SEVCEC—Discusión *1:00* 69759
(A&E) ELLERY QUEEN—Mystery *1:00* 955648
(AMC) MOVIE—Drama (BW) *3:00* ★★★ 902358
"America America." See Fri./Early Sat. 3 A.M.
(CNN) EARLYPRIME (CC) 860006
(COM) MYSTERY SCIENCE THEATER HOUR *1:00* 2172498
(DIS) ON VACATION (CC) *:50* 1990629
Six shorts with a leisure theme. Included: Donald Duck riding a bronco in "Dude Duck."
(DSC) LOW CHOLESTEROL GOURMET 822939
(FAM) POPEYE—Cartoon 499532
(LIF) MOVIE—Comedy-Drama *2:00* ★★★ 773006
"Heartbreakers." (1985) The experiences of childhood buddies (Peter Coyote, Nick Mancuso) living in Los Angeles lend insight into contemporary mores and relationships.
(MTV) GRIND—Eric Nies 497174
(NIK) BEETLEJUICE—Cartoon 127321
(SUN) WORLD RUGBY FOOTBALL *1:00* 66803
(TNT) MOVIE—Western *2:00* ★★ 301984
"Hate for Hate." (Italian; 1967) Violent spaghetti Western about the friendship that develops between an aspiring artist (Antonio Sabato) and a bank robber (John Ireland).
(USA) CAESARS CHALLENGE—Game 855174
(WOR) FAMILY FEUD—Game 305280
4:05 (TBS) FLINTSTONES—Cartoon 4576174
4:15 (HBO) HOW TO RAISE A STREET-SMART CHILD (CC) *:45* 63101938
4:20 (TMC) MOVIE (CC)—Drama *1:40* ★★ 35732445
"Aces: Iron Eagle III." Paul Freeman.
4:30 4 NEWS
12 AMERICAN JOURNAL 9984
17 MISTER ROGERS (CC)—Children 42648
19 MR. BOGUS—Cartoon 37716
29 BATMAN (CC)—Cartoon 20551
33 BONKERS (CC)—Cartoon 342
39 POWER RANGERS (CC)—Fantasy 1342
42 READING RAINBOW (CC)—Children 5700
"June 29, 1999," a story by David Wiesner, about the world of the future.
45 MARILYN HICKEY—Religion 1754
(BET) RAP CITY—Music *2:00* 329700
(CNN) INSIDE POLITICS 859990
(DSC) EASY DOES IT 927303
(FAM) THAT'S MY DOG—Game 495716
(MAX) MOVIE—Science Fiction *1:40* ★★ 9401377
"Soylent Green."
(MTV) MOST WANTED *1:30* 994822
(NIK) WILD & CRAZY KIDS—Game 727385
(SHO) MOVIE—Crime Drama (BW) *1:25* ★★★★ 6973209
"The Public Enemy."
(USA) SCRABBLE—Game 851358
(WOR) FAMILY FEUD—Game 301464
4:35 (TBS) CHARLES IN CHARGE (CC) 7218667

5 PM 2 NATIONAL GEOGRAPHIC (CC) *1:00* 7280
"Bushmen of the Kalahari," an African civilization's move from the Stone Age to the present. This 1974 film documents the Bushmen's struggle to assimilate modern ways to their primitive culture.
4 NEWS *1:00*
5 7 10 12 NEWS
6 GERALDO—Discussion *1:00* 8938
Scheduled: Howard Stern. (Repeat)
17 IN THE MIX (CC)—Teenagers 18193
19 ABBOTT AND COSTELLO (BW) 14731
23 PRIMER IMPACTO—Magazine *1:00* 66754
Entre los segmentos: "Niños Perdidos."
25 PEOPLE'S COURT 94551
29 STAR TREK: THE NEXT GENERATION (CC)—Science Fiction *1:00* 14223
Geordi is stranded on a Federation planet where a Romulan ship has crashed, while Dr. Crusher (Gates McFadden) tries to save an injured officer from the downed craft.
33 SAVED BY THE BELL (CC) 9071
A retrospective set 10 years in the future has Belding showing a tape of the 1993 class to six students—who greatly resemble the old gang.
34 FAMILY MATTERS (CC)—Comedy 4919
Laura's words of encouragement cast a love spell on Waldo; Carl and Lt. Murtagh (Barry Jenner) bicker over Mother Winslow's driving.
39 RICKI LAKE—Discussion *1:00* 9822
Scheduled: Updates on guests attempting to lose weight.
42 CARMEN SANDIEGO (CC)—Children 1445
45 PRAISE THE LORD (CC) *3:00* 267174
51 ALTA TENSION *1:00* 2984
(A&E) POLICE STORY *1:00* 240613
(CNN) EARLYPRIME—Newsmagazine 132735
(COM) SATURDAY NIGHT *1:00* 9222445
(DIS) MOVIE (CC)—Comedy *1:30* ★★ 502551
"Parent Trap Hawaiian Honeymoon." Hayley Mills, Barry Bostwick, Jayne Meadows.
(DSC) HOMEWORKS 349938
(ENC) MOVIE—Drama (BW) *1:35* ★★ 8011667
"The Right Approach." Frankie Vaughan.
(ESN) WOMEN'S GOLF *2:00* 930464
Second-round play in the U.S. Women's Open in Lake Orion, Mich. (Live)
(FAM) PUNKY BREWSTER—Comedy 761261
(HBO) MOVIE—Drama *1:45* ★★ 3881990
"Bless the Beasts and Children." Bill Mumy.
(NIK) SALUTE YOUR SHORTS 330280
(SUN) PROSTATE CANCER: WINNING AGAINST A KILLER 52551
(USA) QUICKSILVER—Game 127803
(WOR) LOVE BOAT—Comedy *1:00* 672464
5:05 (TBS) SAVED BY THE BELL (CC) 8353754
5:30 5 7 10 12 25 NEWS
17 NEWTON'S APPLE (CC)—Science 53700
19 LIGHTMUSIC—Music Videos 51396
33 GROWING PAINS—Comedy 822
A blackout ruins Jason's romantic surprise

for Maggie, and darkens the mood at Dwight (Christopher Burgard) and Carol's banquet.
(34) SAVED BY THE BELL (CC) 5754
The annual prank war between Bayside and Valley is waged in sync with the cheerleading competition. Belding: Dennis Haskins.
(42) SQUARE ONE TELEVISION (CC) 2280
The Mathnetters set a trap for the bank thief.
(CNN) SHOWBIZ TODAY—Magazine 777342
(DSC) HOME MATTERS 222795
(FAM) BLACK STALLION (CC)—Drama 419396
(NIK) LEGENDS OF THE HIDDEN TEMPLE —Game 305767
(SUN) CHECK IT OUT 77358
(USA) FREE 4 ALL—Game 875938
5:35 (TBS) SAVED BY THE BELL (CC) 9580209

EVENING

6 PM (2) MacNEIL, LEHRER (CC) *1:00* 71629
(4) (5) (6) (7) (10) (12) (25) NEWS
(17) ONE ON ONE—Sports 50613
(19) THE SAINT—Crime Drama *1:00* 86280
(23) (51) NOTICIAS
(29) MURPHY BROWN (CC)—Comedy 18716
A pregnant Murphy races after a quote from the President, who will only talk while jogging. Kinsella: Alan Oppenheimer.
(33) FAMILY MATTERS (CC)—Comedy 735
Laura's words of encouragement cast a love spell on Waldo; Carl and Lt. Murtagh (Barry Jenner) bicker over Mother Winslow's driving.
(34) FAMILY MATTERS (CC)—Comedy 2667
Urkel swallows a fish that Carl was "fish-sitting," urges Richie to fight a preschool bully and drives away Laura's studymate.
(39) ROSEANNE (CC)—Comedy 5735
Roseanne finally has a place to write when Dan builds her an office for her birthday—but she's stricken with a case of writer's block.
(42) WILD AMERICA (CC)—Wildlife 9193
(A&E) ROCKFORD FILES (CC) *1:00* 299629
(CNN) NEWS—Shaw/Woodruff *1:00*
(COM) KIDS IN THE HALL—Comedy 2445975
(CSP) NEWS FROM MOSCOW 34667
(DSC) PET CONNECTION 472218
(FAM) RIN TIN TIN K-9 COP (CC) 416209
(LIF) SUPERMARKET SWEEP—Game 412483
(MTV) LIP SERVICE—Game 407551
(NIK) LOONEY TUNES—Cartoon 972700
(SC) NEWSPORT TONITE 391087
(SHO) MOVIE—Drama *1:35* ★★ 9027006
"Oh, What a Night." Corey Haim.
(SUN) LAMM AT LARGE—Discussion 94071
(TMC) MOVIE—Biography (BW) *2:00* ★★★★
"The Life of Emile Zola." 938667
(TNT) BUGS BUNNY—Cartoon *1:00* 105377
(USA) ITSY BITSY SPIDER (CC) 865551
(WOR) SIMON & SIMON *1:00* 534990
6:05 (TBS) GROWING PAINS—Comedy 86423464
6:10 (WGN) 10th INNING—Baseball 69791735
6:15 (MAX) MOVIE (CC)—Comedy-Drama *1:40* ★★★
"Singles." 60744754
6:30 (4) (5) NBC NEWS (CC)—Tom Brokaw 629/1731
(6) (12) CBS NEWS (CC)—Chung/Rather 8803/4629
(7) (BET) NEWS
(10) (25) ABC NEWS (CC)—Peter Jennings 2261/23551
(17) AMERICA WITH DENNIS WHOLEY 47193
(23) NOTICIERO UNIVISION 83919
(29) MARRIED . . . WITH CHILDREN (CC) —Comedy 32396
Peggy defies Al's decree not to redecorate by turning his former sanctuary into a chamber of frilly feminine horror. Peggy: Katey Sagal.
(33) DIFFERENT WORLD (CC)—Comedy 777
A hurricane heading toward Hillman has everyone safe at the Pit, except Freddie and Ron, who are trapped in the radio station.
(34) LOVE CONNECTION 3919
(39) COSBY SHOW (CC)—Comedy 6087
The Huxtables' eldest daughter Sondra (Sabrina LeBeauf) comes home for Thanksgiving with surprising news for Cliff (Bill Cosby). Clair: Phylicia Ayers-Allen.
(42) MOTORWEEK (CC) 5795
The Toyota MR2 sports car; the Motorweek staff's Drivers' Choice Awards. Also: racing go-carts; purchasing engine oil.
(51) NOTICIERO TELEMUNDO 5377
(COM) STAND-UP STAND-UP 8740367
(CSP) VIEWER CALL-IN *1:30* 860445
(DIS) MOVIE (CC)—Comedy *2:15* ★★ 2159483
"Bon Voyage." Fred MacMurray.
(DSC) MAC & MUTLEY—Children 472498
(ENC) MOVIE—Comedy *2:40* ★★ 94453464
"A Majority of One." Alec Guinness.
(FAM) NEW LASSIE—Drama 490261
(LIF) SHOP 'TIL YOU DROP—Game 403735
(MTV) BEST OF THE BEACH 498803
(NIK) LOONEY TUNES—Cartoon 777880
(SC) THOROUGHBRED ACTION 315667
(SUN) PGA TODAY—Horse Racing 81551
(TBS) BASEBALL (CC) *3:00* 103025
Atlanta at St. Louis in the first game of a doubleheader. (Live)
(TNN) CLUB DANCE *1:00* 288700
(USA) PROBLEM CHILD (CC)—Cartoon 856803
(WGN) DESIGNING WOMEN (CC) 771209
6:45 (HBO) SOUTHERN JUSTICE: MEDGAR EVERS (CC)—Documentary *1:10* 98709735
7 PM (2) NIGHTLY BUSINESS REPORT 5209
Investment consultant Frank Cochrane is the market monitor.
(4) HARD COPY (CC)—Newsmagazine 5367
(5) CHEERS (CC)—Comedy 1025
Jesting, Norm tells Cliff "The Tonight Show" accepted his material, but the joke's on Norm when Cliff buys tickets to Burbank. Johnny Carson and Doc Severinsen guest star.

6 STAR TREK: THE NEXT GENERATION (CC)—Science Fiction *1:00* 74700
La Forge and Ro (LeVar Burton, Michelle Forbes) are assumed to be dead when they vanish during transport back to the Enterprise from a Romulan science ship. Mirok: Thomas Kopache.
7 INSIDE EDITION (CC) 6193
10 12 WHEEL OF FORTUNE (CC) 3025/8193
17 JOURNAL WORLD NEWS 14759
19 DOG RACING RESULTS 23025
23 BUSCANDO EL PARAISO *1:30* 224754
25 CURRENT AFFAIR (CC) 81087
29 ROSEANNE (CC)—Comedy 64782
Roseanne finally has a place to write when Dan builds her an office for her birthday—but she's stricken with a case of writer's block.
33 FULL HOUSE (CC)—Comedy 2735
Driving Miss Stephanie probably won't win any awards from Danny when he finds out she's backed Joey's car into the kitchen. Bob Saget.
34 HIGHWAY PATROL 7483
A hit-and-run accident; a domestic dispute.
39 MARRIED . . . WITH CHILDREN (CC) 9321
Peggy defies Al's decree not to redecorate by turning his former sanctuary into a chamber of frilly feminine horror. Peggy: Katey Sagal.
42 MacNEIL, LEHRER (CC) *1:00* 36532
51 TRES DESTINOS—Novela *1:00* 41464
(A&E) IN SEARCH OF . . . *1:00* 592613
(AMC) MOVIE—Crime Drama (BW) *1:55* ★★★★ 3150795
"Double Indemnity." (1944) Billy Wilder directed this tough, well-acted tale about an amoral woman and an insurance agent teamed for murder. Barbara Stanwyck, Fred MacMurray, Edward G. Robinson. Jackson: Porter Hall.
(BET) SANFORD—Comedy 680483
(CNB) YOUR PORTFOLIO—Finance 4777261
(CNN) MONEYLINE 509241
(COM) SHORT ATTENTION SPAN THEATER 9223174
(DSC) BEYOND 2000—Magazine *1:00* 670445
Research on the brain's role in infant disorders; a sculptor who works with explosives.
(ESN) SPORTSCENTER 709396
(FAM) WALTONS—Drama *1:00* 274218
(LIF) CHINA BEACH (CC) *1:00* 874272
(MTV) REAL WORLD 789667
(NIK) DOUG—Cartoon 327716
(SC) NEWSPORT TONITE 675551
(SUN) ATP TOUR TENNIS MAGAZINE 49087
(TNT) KUNG FU—Drama *1:00* 491071
(USA) WINGS (CC)—Comedy 147667
(VH1) TOP 21 COUNTDOWN *2:00* 797532
(WGN) BASEBALL *3:00* 536880
Chicago at Cleveland. (Live)
(WOR) PLEASE DON'T EAT THE DAISIES—Comedy 673193

7:30 2 THAT'S MY BOY—Comedy 445
Moving to Yorkshire may not be as easy as

Friday GUIDELINES

☐ From February: The Bushwackers, WWF tag-team wrestlers, appear in the ring on a wacky **Family Matters**. —8 PM 10 25

☐ **Movie**: Before making "Reservoir Dogs," Quentin Tarantino wrote the script for 1993's **True Romance,** a gleefully nihilistic ★★ tale of lovers on the run directed by Tony Scott with his usual blend of slick visuals and full-throttle violence. Christian Slater and Patricia Arquette star as the fugitive couple. —8 PM (MAX)

☐ **Baseball:** The Florida Marlins visit the Colorado Rockies. —9 PM 19 33

☐ **Investigative Reports** marks the 25th anniversary of "Chappaquiddick" with a BBC probe that "seeks answers to the chain of questions that, to this day, remain unanswered," including the extent of Sen. Edward Kennedy's involvement in the 1969 accident that caused the drowning of Mary Jo Kopechne. —9 PM, 1 AM [Early Sat.] (A&E)

☐ **Movie**: James Dean, car fins, switchblades, and even Ward and June Cleaver. Director Robert Rodriguez ("El Mariachi") doesn't miss too many '50s icons in **"Roadracers,"** an uproarious ★★★ sendup of "rebellious-youth" B-movies that kicks off "Rebel Highway," a weekly series of 1994 made-for-Showtime movies. See the Close-up on p. 183. —10 PM (SHO)

☐ **Movie**: **"Passin' It On,"** an intriguing ★★★ 1993 *P.O.V.* presentation chronicles the life of former Black Panther Dhoruba Bin Wahad, whose conviction in the 1971 shootings of two cops was overturned in 1990. —11:30 PM 2

Friday Evening

	6:00	6:30	7:00	7:30	8:00	8:30
						Prime Time
2	MacNeil, Lehrer		Business Report	That's My Boy	McLaughlin Group	Wall St. Week
4	News	NBC News	Hard Copy	Entmt. Tonight	Against the Grain	
5	News	NBC News	Cheers	Jeopardy!	Against the Grain	
6	News	CBS News	Star Trek: The Next Generation		Diagnosis Murder	
7	News	News	Inside Edition	Seven Thirty	Encounters: The Hidden Truth	
10	News	ABC News	Wheel of Fortune	Jeopardy!	Family Matters	Boy Meets World
12	News	CBS News	Wheel of Fortune	Entmt. Tonight	Diagnosis Murder	
17	One on One	Dennis Wholey	Journal News	27:Fifty	Discover Mexico	
19	The Saint		Dog Racing	Life Choices	Travelin' on Pacific Northwest	Travelin' On
23	Noticias	Noticiero	Buscando el paraíso			Agujetas...rosa
25	News	ABC News	Current Affair	Coach	Family Matters	Boy Meets World
29	Murphy Brown	Married...	Roseanne	Cops	Encounters: The Hidden Truth	
33	Family Matters	Different World	Full House	Family Matters	Cheers	Marlins Pregame
34	Family Matters	Love Connection	Highway Patrol	Empty Nest	Baywatch	
39	Roseanne	Cosby Show	Married...	Cops	**Movie:** *The Hitman*	
42	Wild America	Motorweek	MacNeil, Lehrer		Wash. Week	Wall St. Week
45	Praise the Lord (5:00)				Today: Scenes	L. Tripp Family
51	Noticias	Noticiero	Tres destinos		Ocurrió así de noche	
			CABLE-TV CHANNELS			
A&E	Rockford Files		In Search Of...		Biography	
AMC	**Movie:** *America, America* (4:00)		**Movie:** *Double Indemnity*			
BET	Rap City (4:30)	News	Sanford	Out All Night	What's Hap'ning!!	ComicView
CNN	News		Moneyline	Crossfire	News	
COM	Kids in the Hall	Stand-Up	Short Atten. Span	Soap	Soap	Whose Line Is It
DSC	Pet Connection	Mac & Mutley	Beyond 2000		Wildlife Chron.	In Care of Nature
ESN	Women's Golf: U.S. Women's Open (5:00)		SportsCenter	American Muscle		Boxing →
FAM	Rin Tin Tin K-9	New Lassie	Waltons		**Movie:** *If a Man Answers*	
LIF	Supermarket	Shop 'til Drop	China Beach		Unsolved Mysteries	
MTV	Lip Service	Best/Beach	Real World	Week in Rock	Video Countdown	
NIK	Looney Tunes	Looney Tunes	Doug	Muppet Show	Dragnet	Dragnet
SC	NSP Tonite	Thoroughbred	NSP Tonite	Back Table	USISL Soccer	
SUN	Lamm at Large	PGA Today	ATP Tennis	Auto Racing: NASCAR Miller 500		
TBS	Growing Pains (6:05)	Baseball: Braves at Cardinals				
TNN	VideoPM (3:00)	Club Dance		Country News	Hot Country Nights	
TNT	Bugs Bunny		Kung Fu		**Movie:** *Operation Pacific*	
USA	Itsy Bitsy Spider	Problem Child	Wings	Wings	Murder, She Wrote	
WGN	10th Inning (6:10)	Designing Women	Baseball: White Sox at Indians			
WOR	Simon & Simon		Please Don't Eat the Daisies	Baseball: Giants at Mets		
			PREMIUM CHANNELS			
DIS	**Movie** (5:00)	**Movie:** *Bon Voyage*				
ENC	**Movie** (5:00)	**Movie:** *A Majority of One*				
HBO	**Movie** (5:00)	Southern Justice: Medgar Evers (6:45)			**Movie:** *Hot Shots! Part Deux*	
MAX	**Movie:** *Singles* (6:15)				**Movie:** *True Romance*	
SHO	**Movie:** *Oh, What a Night*			Boxing (7:35)	**Movie:** *Cliffhanger*	
TMC	**Movie:** *The Life of Emile Zola*				**Movie:** *Untamed Heart*	

	9:00	9:30	10:00	10:30	11:00	11:30
2	Carreras, Domingo, Pavarotti					**Movie**
4	**Movie:** *A Perry Mason Mystery*				News	Jay Leno (11:35)
5	**Movie:** *A Perry Mason Mystery*				News	Jay Leno (11:35)
6	Burke's Law		Picket Fences		News	David (11:35)
7	X-Files		News		Magnum, P.I.	
10	Step by Step	Mr. Cooper	20/20		News	Nightline (11:35)
12	Burke's Law		Picket Fences		News	David (11:35)
17	Odyssey of John Dos Passos		Different Drummer	National Arts	Vacations	Dennis Wholey
19	Baseball: Marlins at Rockies					
23	Agujetas de color de rosa (Cont.)		Chabell		Noticias	Noticiero (11:35)
25	Step by Step	Mr. Cooper	20/20		News	Nightline (11:35)
29	X-Files		News		Goodnight America	Cops
33	Baseball: Marlins at Rockies					
34	Time Trax		Acapulco H.E.A.T.		Commercial Programs	
39	**Movie** (Cont.)		Highway Patrol	Mama's Family	Married...	Night Court
42	Evening at Pops		Bill Moyers' Journal		Charlie Rose	
45	Ever Increasing Faith		Praise the Lord			
51	**Película:** *Los Rateros*				Noticias	Noticiero

CABLE-TV CHANNELS

A&E	Investigative Reports				Evening at the Improv	
AMC	**Movie:** *Lucky Jordan*			In Hollywood	**Movie:** *Double Indemnity*	
BET	Video Soul				Out All Night	News
CNN	Larry King Live		News		Sports	Moneyline
COM	Kids in the Hall	Jocks	Saturday Night		Soap	...Incorrect
DSC	Spirit of Survival	Those Who Dare	Lord of the Eagles	Monkey Player	Wildlife Chron.	In Care of Nature
ESN	Boxing: Zolkin-Williams (heavyweights) (Cont.)			Baseball Tonight	SportsCenter	
FAM	**Movie** (Cont.)		700 Club		Bonanza	
LIF	**Movie:** *Crime of Innocence*				Unsolved Mysteries	Girls' Night Out
MTV	Video Countdown (Cont.)		The State	Beavis/Butt-head	Beavis/Butt-head	MTV Sports
NIK	Dragnet	Dragnet	Dragnet	Dragnet	Mary Tyler Moore	Dick Van Dyke
SC	Irish Hurling		Trans World Sport		NSP Journal	Thoroughbred
SUN	Auto Racing (Cont.)			Racing Report	Boxing: Phillips-Llanes (junior middleweights)	
TBS	Baseball (Cont.)	TBA; Baseball: Braves at Cardinals (9:50)				
TNN	Music City Tonight			Club Dance		Country News
TNT	**Movie** (Cont.)		**Movie:** *Flying Leathernecks* (10:25)			
USA	**Movie:** *Trading Places*					**Movie**
WGN	Baseball (Cont.)		News		Night Court	Uptown Comedy
WOR	Baseball (Cont.)			News		Hazel

PREMIUM CHANNELS

DIS	**Movie:** *Mr. Hobbs Takes a Vacation*				**Movie:** *Switched at Birth, Concl.*	
ENC	**Movie:** *Brewster's Millions* (9:05)				**Movie:** *The Hill*	
HBO	**Movie** (Cont.)	**Movie:** *Robin Hood: Men in Tights*				Larry Sanders
MAX	**Movie** (Cont.)		**Movie:** *Point of No Return*			**Movie** (11:45)
SHO	**Movie** (Cont.)		**Movie:** *Roadracers*			**Movie** (11:35)
TMC	**Movie** (Cont.)	**Movie:** *One Good Cop* (9:45)				**Movie**

Robert (Christopher Blake) hoped: he can't find a moving company.
4 12 ENTERTAINMENT TONIGHT (CC) —Magazine 613/2223
5 10 JEOPARDY! (CC)—Game 6445/8445
7 SEVEN THIRTY (CC) 8613
17 27:FIFTY—Magazine 43377
A visit to Brookgreen Gardens in South Carolina, which contains more than 500 pieces of sculpture, native plants, trees and wildlife.
19 LIFE CHOICES (CC) 38445
25 COACH (CC)—Comedy 29735
Anti-fun Riley Pringle (Raye Birk) of the Conduct Committee joins Hayden on patrol at Dauber's end-of-the-season blowout.
29 39 COPS (CC) 21280/2071
In South Florida, the police and U.S. Customs officials are tipped off to marijuana hidden in a frozen-fish shipment.
33 FAMILY MATTERS (CC)—Comedy 241
Urkel swallows a fish that Carl was "fish-sitting," urges Richie to fight a preschool bully and drives away Laura's studymate.
34 EMPTY NEST (CC)—Comedy 2803
Harry befriends a young con man (Adam Lavorgna) who makes off with the Westons' furniture. Sgt. Fletcher: Richard Gant.
BET OUT ALL NIGHT—Comedy 319483
CNB MONEY TONIGHT—Magazine 7424464
CNN CROSSFIRE—Kinsley/Sununu 867919
COM SOAP (CC)—Comedy 6845731
ESN AMERICAN MUSCLE *1:00* 178919
MTV WEEK IN ROCK 494087
NIK MUPPET SHOW—Children 377844
SC BACK TABLE—Discussion 304551
SUN AUTO RACING *3:00* 965990
The NASCAR Miller Genuine Draft 500, taped July 17 in Long Pond, Pa.
TNN COUNTRY NEWS—Magazine 131667
Alan Jackson's latest recording is reviewed.
USA WINGS (CC)—Comedy 852087
WOR BASEBALL *3:00* 542071
San Francisco at New York. (Live)
7:35 SHO CHAMPIONSHIP BOXING REPORT 38030990
8 PM 2 McLAUGHLIN GROUP—Discussion 1629
4 5 AGAINST THE GRAIN (CC)—Drama *1:00* 8629/65006
Ed is surprised to discover that his football team has a passing problem off the field when a grade discrepancy turns up. Meanwhile, daughter Jill (Robyn Lively) comes home with plans to pass on a college education. Bud: Michael Cudlitz. Mindy Hardeman: Jeanine Jackson. (Repeat)
[Postponed from an earlier date.]

THE 1994 GOODWILL GAMES
JULY 23 - AUGUST 7 EVERY NIGHT ON TBS

BEACH VOLLEYBALL?
THE 1994 GOODWILL GAMES INCLUDES
BASKETBALL, TRACK & FIELD, FIGURE SKATING,
SWIMMING, BOXING AND BEACH VOLLEYBALL.
BEACH VOLLEYBALL?
BEGINNING TOMORROW ON
TBS
8:05 PM
THE WORLD'S BEST. ONE CHANCE TO PROVE IT.

6 12 **DIAGNOSIS MURDER (CC)—Crime Drama** *1:00* 63648/91862
When a call girl with blackmail on her mind turns up dead, Dr. Sloan (Dick Van Dyke) calls on some of her high-profile clients. Jack: Scott Baio. Amanda: Victoria Rowell. (Repeat)

Guest Cast

Det. Andy Ruggio .....Gerald McRaney
Sandy Hoyle .....Romy Walthall
Charles Simmons .....Peter Crombie
Michael Davis .....Lewis Smith

7 29 **ENCOUNTERS: THE HIDDEN TRUTH (CC)—Speculation** *1:00* 50174/87822
Home videos of alleged UFOs; people who claim to have received skin implants from aliens; a UFO-investigation organization.

10 25 **FAMILY MATTERS (CC)** 9445/90735
Carl and Urkel end up in the ring against the WWF's Bushwackers (Butch and Luke) after Urkel creates a "snooze-juice" insomnia cure that knocks out the tag-team's original opponents. Lyle: Lydell M. Cheshier. Emile: Michael "Shrimp" Chambers. (Repeat)

17 **DISCOVER MEXICO** *1:00* 65648
A visit to the state of Jalisco.

19 **TRAVELIN' ON PACIFIC NORTHWEST** 14795
Points of interest in the Pacific Northwest, including Mount St. Helens, Olympic National Park, Seattle's Space Needle, Puget Sound.

33 **CHEERS (CC)—Comedy** 1483
Norm gets his dream job working in a brewery as a taste-tester, while Rebecca gets her first taste of gambling. Mike: Cliff Bemis.

34 **BAYWATCH (CC)—Drama** *1:00* 58754
An old flame is rekindled with the return of C.J.'s ex-boyfriend John D. Cort (John Allen Nelson), who learns he is losing his eyesight. Dr. Corey: Steve Garvey.

39 **MOVIE—Crime Drama** *2:00* ★ 14396
"The Hitman." (1991) Chuck Norris as an undercover cop who infiltrates the mob. Michael Parks. Marco: Al Waxman.

42 **WASHINGTON WEEK (CC)** 7629

45 **TODAY: BEHIND THE SCENES** 3483

51 **OCURRIO ASI DE NOCHE** *1:00* 54984

A&E **BIOGRAPHY** *1:00* 674261
A profile of Greek shipping magnate Aristotle Onassis (1906-75) covers his long relationship with diva Maria Callas; his marriage to Jacqueline Kennedy.

BET **WHAT'S HAPPENING!!—Comedy** 666803

CNB **DICK CAVETT** 4793209

CNN **NEWS (CC)—Rook/Soles** *1:00*

COM **SOAP (CC)—Comedy** 9232822

DSC **WILDLIFE CHRONICLES** 338822
Marine life beneath the ice of Antarctica.

FAM **MOVIE (CC)—Comedy** *2:00* ★★ 379862
"If a Man Answers." (1962) The marital problems of a commercial photographer and spouse, played entertainingly by Bobby Darin and Sandra Dee. John Lund.

HBO **MOVIE (CC)—Comedy** *1:30* ★★ 902716
"Hot Shots! Part Deux." PG-13; for details, see the Close-up on p. 62.

LIF **UNSOLVED MYSTERIES** *1:00* 579880

MAX **MOVIE—Adventure** *2:05* ★★ 2051803
"True Romance." Christian Slater.

MTV **VIDEO COUNTDOWN** *2:00* 179844

NIK **DRAGNET—Crime Drama** 336464

SC **USISL SOCCER—Highlights** *1:00* 926822

SHO **MOVIE (CC)—Adventure** *1:55* ★★★
"Cliffhanger." 6759377

TMC **MOVIE (CC)—Drama** *1:45* ★★ 8402193
"Untamed Heart." Marisa Tomei.

TNN **HOT COUNTRY NIGHTS** *1:00* 597209
Travis Tritt, Charlie Daniels, Tanya Tucker.

TNT **MOVIE—Drama** BW *2:25* ★★ 7956006
"Operation Pacific." (1951) Sub officer (John Wayne) vs. the Japanese fleet. Patricia Neal, Ward Bond, Philip Carey.

USA **MURDER, SHE WROTE (CC)—Mystery** *1:00* 214803

8:30 2 42 **WALL STREET WEEK (CC)** 3464/9464
Topic: interest rates.

10 25 **BOY MEETS WORLD (CC)** 1280/77782
Eric (Will Friedle) takes a fall after an attractive woman flatters him and makes him think he

Another Tibor Rudas Production in association with World Cup USA 1994

Encore! Encore!
Carreras, Domingo and Pavarotti with Mehta: Three Tenors In Concert 1994
Tonight 9PM
MEMBER VISION
wpbt2

can quit his job and become a male model. Alexis: Kathy Ireland. Jason: Jason Marsden. Tracy: Kelly Packard. (Repeat)

19 TRAVELIN' ON GREAT SMOKY MOUNTAINS 11280
A tour of Tennessee includes stops in Nashville, Memphis, Chattanooga, Shiloh and Gatlinburg.

23 AGUJETAS DE COLOR DE ROSA—Novela *1:30* 523377

33 MARLINS PREGAME 1590

45 LaVERNE TRIPP FAMILY 2990

BET COMICVIEW 685938

CNB EQUAL TIME—Discussion 4772716

COM WHOSE LINE IS IT ANYWAY? 9228629

DSC IN CARE OF NATURE 324629
Crocodiles are observed in Madagascar.

ESN BOXING (CC) *2:00* 770782
Scheduled: Alex Zolkin (17-2, 12 KOs) vs. Carl Williams (26-7, 20 KOs) in a 10-round heavyweight bout in Tonica, Miss. (Live)

NIK DRAGNET—Crime Drama 242071

9 PM **2 CARRERAS, DOMINGO, PAVAROTTI WITH MEHTA—Music** *2:30* 761280
The tenors perform in Los Angeles. See the Close-up on p. 75.
[Interrupted for pledge breaks.]

4 5 MOVIE (CC)—Mystery *2:00* ★★ 1716/68193
In "A Perry Mason Mystery: The Case of the Wicked Wives," Paul Sorvino plays a lawyer who's defending the widow of a fashion photographer (Eric Braeden), murdered while shooting a retrospective with his four top models—all ex-wives. A 1993 TV-movie. (Repeat)

Additional Cast

Dee Morrison ..... Kathy Ireland
Abby Walters Morrison ..... Shelley Hack
Jane Marlowe Morrison .... Beverly Johnson
Shelly Talbot Morrison ..... Maud Adams
Nina Morgan Morrison ..... Kim Alexis

6 12 BURKE'S LAW (CC) *1:00* 70984/98358
A talk-show host (Jack Carter) is burned to toast at his own roast. Amos: Gene Barry. Henry: Danny Kamekona. (Repeat)

Additional Cast

Buddy Boyle ..... Milton Berle
Big Hank Whittaker ..... Ed McMahon
Jinxy Duke ..... Rue McClanahan
Gerard Duke ..... Corey Feldman
Jerry Marz ..... Gavin McLeod
Harry Waters ..... Elliott Gould
[Postponed from an earlier date.]

7 29 X-FILES (CC) *1:00* 70938/74358
Mulder investigates a cannibalism incident near Atlantic City that could be the work of a fabled man-beast called the "Jersey Devil." Meanwhile, Scully goes on a date. (Repeat)

Guest Cast

Det. Thompson ..... Wayne Tippet
Ranger ..... Michael McRae
Creature ..... Claire Stansfield

10 25 STEP BY STEP (CC) 86025/15193
An inept deputy (Don Knotts) nabs Frank and Carol doing last-minute Christmas shopping in the store where Frank's working—which is closed for the day. Frank: Patrick Duffy. Carol: Suzanne Somers. (Repeat)

17 ODYSSEY OF JOHN DOS PASSOS (CC)—Documentary *1:00* 72984
Archival footage and interviews are included in a profile of the American author (1896-1970) that recalls his social consciousness and his innovative writing style.

19 33 BASEBALL *3:00* 713984/278700
Florida at Colorado. (Live)

34 TIME TRAX (CC)—Fantasy *1:00* 38990
A psychiatrist turned real-estate scam artist (John Stanton) uses a mind-control device that causes residents to go insane and flee their homes. Veronica: Priscilla Barnes.

42 EVENING AT POPS *1:00* 32716
"Arthur Fiedler: Just Call Me Maestro," a 1979 portrait that shows the conductor in a busy schedule of rehearsals, recording sessions and performances with the Boston Pops Orchestra, which he led for 50 years. Included are scenes of Fiedler backstage; working with Ray Bolger and Ella Fitzgerald. (Repeat)

Florida Marlins vs.
Colorado Rockies
TONIGHT 9PM

CALL TICKETMASTER FOR MARLINS TICKETS
WBFS-TV

45 EVER INCREASING FAITH *1:00* 61280
51 PELICULA—Comedia *2:00* 57071
"Los rateros." La vida picaresca de unos vendedores que tratan de sobrevivir en cualquier negocio que les convenga. Rafael Inclán.
(A&E) INVESTIGATIVE REPORTS *2:00* 684648
A BBC probe into the 1969 accident at "Chappaquiddick" examines Sen. Edward Kennedy's role in the incident.
(AMC) MOVIE—Crime Drama (BW) *1:30* ★★ 301803
"Lucky Jordan." (1942) Alan Ladd as a hoodlum who's drafted, acquires patriotism and goes after former cronies and enemy agents alike. Jill: Helen Walker.
(BET) VIDEO SOUL—Music *2:00* 838613
(CNB) RIVERA LIVE—Discussion *1:00* 9175938
(CNN) LARRY KING LIVE (CC) *1:00* 136071
(COM) KIDS IN THE HALL—Comedy 8449602
(DIS) MOVIE—Comedy *2:00* ★★★ 390483
"Mr. Hobbs Takes a Vacation."
(DSC) SPIRIT OF SURVIVAL 959464
Recalling a 1947 explosion in the harbor at Texas City, Texas, which reportedly killed 500 people and injured 3000.
(LIF) MOVIE—Drama *2:00* ★★ 824957
"Crime of Innocence." (Made for TV; 1985) Fact-based ordeal of a 15-year-old girl (Shawnee Smith) who was imprisoned in an adult jail for a minor offense. Andy Griffith, Ralph Waite.
(NIK) DRAGNET—Crime Drama 957006
(SC) IRISH HURLING *1:00* 913358
(TNN) MUSIC CITY TONIGHT *1:30* 851919
Run C and W is featured.
(USA) MOVIE—Comedy *2:30* ★★★ 224822
"Trading Places." (1983) Funny business about a wealthy exec (Dan Aykroyd) forced to switch roles with a ghetto hustler (Eddie Murphy) on the whim of two billionaires.
(VH1) SUNDAY COMICS *1:00* 553990

9:05 (ENC) MOVIE—Comedy *1:45* ★★ 52618342
"Brewster's Millions." Richard Pryor.

9:30 10 25 HANGIN' WITH MR. COOPER (CC) 36667/56087
Vanessa and Mark (Holly Robinson, Mark Curry) throw family values aside when they play husband and wife to deceive Vanessa's moralistic new boss. (Repeat)
(COM) JOCKS 9440280
(DSC) THOSE WHO DARE—Profile 209006
Profiling a rodeo clown. Included: physical injuries sustained on the job.
(HBO) MOVIE (CC)—Comedy *1:45* ★★ 7924984
"Robin Hood: Men in Tights." Cary Elwes.
(NIK) DRAGNET—Crime Drama 207648
(TBS) TO BE ANNOUNCED

9:45 (TMC) MOVIE (CC)—Drama *1:45* ★★ 63393193
"One Good Cop." Michael Keaton.

9:50 (TBS) BASEBALL (CC) *3:00* 17990919
Time approximate. Atlanta at St. Louis in the second game of a doubleheader. (Live)

10PM 6 12 PICKET FENCES (CC) *1:00* 73071/91445
Mayor Buss (Robert Cornthwaite) criticizes Father Barrett (Roy Dotrice) on public-access cable, prompting a lawsuit. Meanwhile, an evaluation of their relationship prompts Kenny and Rachel to do some soul-searching. Rachel: Leigh Taylor Young. Bishop Marsh: Richard McKenzie. (Repeat)
7 29 (WGN) NEWS *1:00*
10 25 20/20 (CC) *1:00* 41367/33087
17 DIFFERENT DRUMMER 41629
23 CHABELI *1:00* 15667
La anfitriona ofrece entrevistas con Bibi Gaytán ("Dos mujeres, un camino") y con Vicente Fernández y su hijo Alejandro Fernández, además de una mirada al rancho de los Fernández en Guadalajara, México.
34 ACAPULCO H.E.A.T. *1:00* 48377
Two vacationers (Carole Davis, Ana Alicia) assist the HEAT in an effort to find the doctor (Peter Dennis) who's running a black-market baby ring. Ashley: Catherine Oxenberg.
39 HIGHWAY PATROL 94193
A hit-and-run accident; a domestic dispute.
42 BILL MOYERS' JOURNAL (CC) *1:00* 35803
A report on the "bitter dispute over homosexuality and Christian values" in Colorado. In

CABLE close up

MOVIE (CC)★★★
10 PM (SHO)

Abe Feristein/Showtime

ROADRACERS *Arquette, Hayek*

A small-town sheriff stands between an iconoclast and the open road in this over-the-blacktop sendup of 1950s teen-rebel movies. From the grease in his hair to the switchblade in his pocket, chain-smoking, speed-loving Dude (David Arquette) is a rebel who wants to put his dusty Texas home town in his rearview mirror. And Dude doesn't back down from anyone, including the town's steely sheriff (William Sadler), who thinks that rock and roll has turned kids into "sex-hungry, beer-drinkin', road-racin' werewolves." Robert Rodriguez ("El Mariachi") directed the 1994 made-for-cable drama. NR; Violence and strong language. Music by Johnny Reno and Paul Boll. Nixer: John Hawkes. Donna: Salma Hayek. Teddy: Jason Wiles. J.T.: O'Neal Compton. (1:35)

1992, voters passed Amendment 2 to the state constitution, which "would have denied gays and lesbians local protection against discrimination," but it was put on hold by the state Supreme Court. (Repeat)
(45) **PRAISE THE LORD (CC)** *2:00* 28087
(CNB) **TOM SNYDER** *1:00* 9178025
(CNN) **NEWS—Rook/Soles** *1:00*
(COM) **SATURDAY NIGHT** *1:00* 6071280
(DSC) **LORD OF THE EAGLES** 589754
A profile of a man who tames wild eagles.
(FAM) **700 CLUB—Religion** *1:00* 624759
(MAX) **MOVIE (CC)—Crime Drama** *1:50* ★★
"Point of No Return." 9589087
(MTV) **THE STATE—Comedy** 750280
(NIK) **DRAGNET—Crime Drama** 587396
(SC) **TRANS WORLD SPORT** *1:00* 916445
(SHO) **MOVIE (CC)—Drama** *1:35* ★★★
5730984
"Roadracers." NR; for details, see the Close-up on p. 183.
(VH1) **BUSTER'S HAPPY HOUR** *1:00* 563377
Included: Dana Gould, Kathleen Madigan.
10:25 (TNT) **MOVIE—Drama** *2:15* ★★ 43720735
"Flying Leathernecks." (1951) Nicholas Ray directed this familiar John Wayne-Robert Ryan action yarn about Marine pilots in the South Pacific amid WWII. Cowboy: Don Taylor. Joan: Janis Carter. Clancy: Jay C. Flippen.
10:30 (17) **NATIONAL ARTS** 50377
(39) **MAMA'S FAMILY—Comedy** 69223
A taped lecture on positive thinking transforms Eunice (Carol Burnett) into a warm and radiant woman. Vicki Lawrence, Harvey Korman.
(AMC) **IN HOLLYWOOD** 923174
Included: William Randolph Hearst's estate at San Simeon; the Chateau Marmont hotel; the Nate 'n Al Delicatessen.
(DSC) **MONKEY PLAYER—Documentary** 565174
Profiling a 60-year-old Hindu man who cares for three pet monkeys.
(ESN) **BASEBALL TONIGHT** 936648
(MTV) **BEAVIS AND BUTT-HEAD** 663700
(NIK) **DRAGNET—Crime Drama** 563716
(SUN) **RACING REPORT FROM CALDER** 92377
(TNN) **CLUB DANCE** *1:00* 206990
(WOR) **NEWS** *1:00*
11PM (4) (5) (6) (10) (12) (25) **NEWS** *:35*
(7) **MAGNUM, P.I.—Crime Drama** *1:00* 38087
(17) **AMERICAN VACATIONS** 30464
Sightseeing in North Dakota, South Dakota, Montana and Wyoming.
(23) **NOTICIAS** *:35*
(29) **GOODNIGHT AMERICA** 69938
(34) **COMMERCIAL PROGRAMS** *1:30*
(39) **MARRIED . . . WITH CHILDREN (CC)—Comedy** 85396
Al (Ed O'Neill) is "one man against nature," determined to fix a leak in the roof.
(42) **CHARLIE ROSE—Discussion** *1:00* 92342
(51) **NOTICIAS**
(A&E) **EVENING AT THE IMPROV** *1:00* 818803
Singer Patti Austin hosts comics including Jo Ann Dearing, Jackson Perdue.
(AMC) **MOVIE—Crime Drama** (BW) *1:55* ★★★★
5215754
"Double Indemnity." (1944) Billy Wilder directed this tough, well-acted tale about an amoral woman and an insurance agent teamed for murder. Barbara Stanwyck, Fred MacMurray, Edward G. Robinson. Jackson: Porter Hall.
(BET) **OUT ALL NIGHT—Comedy** 102700
(CNN) **SPORTS—Charles/Hickman** 594551
(COM) **SOAP (CC)—Comedy** 1722957
(DIS) **MOVIE—Drama** *1:35* ★★★ 8751919
"Switched at Birth." Brian Kerwin.
[Conclusion.]
(DSC) **WILDLIFE CHRONICLES** 961209
Marine life beneath the ice of Antarctica.
(ENC) **MOVIE—Drama** (BW) *2:10* ★★★
"The Hill." 50462025
(ESN) **SPORTSCENTER** *1:00* 289377
(FAM) **BONANZA—Western** *1:00* 375731
(LIF) **UNSOLVED MYSTERIES** 303396
(MTV) **BEAVIS AND BUTT-HEAD** 398464
(NIK) **MARY TYLER MOORE (CC)** 952551
(SC) **NEWSPORT JOURNAL** 200396
(SUN) **BOXING** *2:00* 947193
Scheduled: Vernal Phillips (22-4-1, 12 KOs) battles Jaime Llanes (27-2, 26 KOs) in a 12-round junior-middleweight bout telecast live from Inglewood, Cal.
(WGN) **NIGHT COURT—Comedy** 657280
11:30 (2) **MOVIE (CC)—Documentary** *1:00* ★★★
12303
"Passin' It On" (1993), a "P.O.V." presentation profiling Dhoruba Bin Wahad, one-time leader of the Black Panther Party. Included: footage of the Panthers.
(17) **AMERICA WITH DENNIS WHOLEY** 48218
(29) **COPS (CC)** 49939
In South Florida, the police and U.S. Customs officials are tipped off to marijuana hidden in a frozen-fish shipment.
(39) **NIGHT COURT—Comedy** 53822
Bull's ambulance-chasing cousin (Gordon Clapp) dupes the bailiff into filing suit against the city after Bull accidentally shoots himself at the courthouse. Roz: Marsha Warfield.
(51) **NOTICIERO TELEMUNDO** 60209
(BET) **NEWS**
(CNN) **MONEYLINE** 642342
(COM) **POLITICALLY INCORRECT** 5857667
Panelists: comic Harry Shearer, John Malkovich, singer Suzanne Vega, Ray Bradbury. Host: Bill Maher.
(DSC) **IN CARE OF NATURE** 751782
Crocodiles are observed in Madagascar.
(HBO) **LARRY SANDERS (CC)—Comedy** 468342
Larry drops hints about hosting the People's Choice Awards when he finds out that Artie (Rip Torn) is producing the show.

(LIF) **GIRLS' NIGHT OUT** *1:00* 977396
Amy Foster, Angela LaGreca, Henriette Mantel, Judy Toll and Lizz Winstead.
(MTV) **MTV SPORTS** 382938
(NIK) **DICK VAN DYKE—Comedy** (BW) 551764
(SC) **THOROUGHBRED ACTION** 181342
(TMC) **MOVIE (CC)—Comedy-Drama** *1:40* ★★
"Benny & Joon." 4485358
(TNN) **COUNTRY NEWS—Magazine** 394826
Alan Jackson's latest recording is reviewed.
(USA) **MOVIE—Comedy** *2:00* ★ 276236
"Legal Briefs." (1993) Two associates of a crooked lawyer set up a competing law firm—in the back of a topless bar. Bob Wyatt.
(WGN) **UPTOWN COMEDY CLUB (CC)** *1:00* 120006
(WOR) **HAZEL—Comedy** 189984

11:35 (4) (5) **JAY LENO (CC)** *1:00* 7790880/1026254
Scheduled: William Shatner.
(6) (12) **DAVID LETTERMAN (CC)** *1:00* 3826236/8852396
Scheduled: Actress Tia Carrere ("True Lies").
(10) (25) **NIGHTLINE (CC)** 1953551/5887919
(23) **NOTICIERO UNIVISION** 2003532
(SHO) **MOVIE—Thriller** *1:25* ★ 31263938
"Night Rhythms." Martin Hewitt, Sam Jones.

11:45 (MAX) **MOVIE—Drama** *1:40* ★ 75326209
"Secret Games." Michele Brin, Martin Hewitt.

EARLY SATURDAY

Mid. (7) **ARSENIO HALL (CC)** *1:00* 75217
Scheduled guests: Paula Abdul and Tony Danza. (Repeat)
(19) **MOVIE—Adventure** *2:30* ★★ 107304
"Long John Silver." (Australian; 1954) Robust period-melodrama with Robert Newton repeating his colorful "Treasure Island" characterization. Jim: Kit Taylor. Purity: Connie Gilchrist. Trip: Eric Reiman. Syd: Ned Shill. Patch: Grant Taylor.
[Time approximate after baseball.]
(29) **BEHIND BARS** 540694
(33) **COMEDY SPOTLIGHT** *1:00* 33217
(39) **LOVE CONNECTION** 19526
(42) **MacNEIL, LEHRER (CC)** *1:00* 46743
(45) **DINO SHOW** 66410
(51) **PROGRAMACION COMERCIAL** *1:00*
(A&E) **BIOGRAPHY** *1:00* 294859
(BET) **CARIBBEAN RHYTHMS** *1:00* 520472
(CNN) **NEWS—Brian Christie**
(COM) **MYSTERY SCIENCE THEATER 3000** *2:00* 1298675
(DSC) **SPIRIT OF SURVIVAL** 841781
(ESN) **BASEBALL TONIGHT** 601548
(FAM) **BIG BROTHER JAKE (CC)** 302205
(HBO) **RUSSELL SIMMONS' DEF COMEDY JAM (CC)** 801566
[Contains adult-oriented humor.]
(MTV) **YO! MTV RAPS** *2:00* 742052
(NIK) **BOB NEWHART—Comedy** 849323
(SC) **IRISH HURLING** *1:00* 555168
(TNN) **HOT COUNTRY NIGHTS** *1:00* 359946
(WOR) **FUGITIVE—Drama** (BW) *1:00* 546410

12:05 (10) **AMERICAN JOURNAL** 1588675
(23) **PELICULA—Comedia** *2:00* 9311101
"A gozar, a gozar, que el mundo se va a acabar." Todos van confesando sus pecados porque creen que se acerca el apocalipsis. Roberto "Flaco" Guzmán, Lina Santos.
(25) **PEOPLE'S COURT** 9628491

12:30 (2) **TWILIGHT ZONE** (BW) 6258965
(29) **MARRIED . . . WITH CHILDREN (CC)—Comedy** 811694
(34) **LIFESTYLES OF THE RICH AND FAMOUS** *1:00* 60033
(39) **COMMERCIAL PROGRAMS** *1:00*
(45) **MIKE PURKEY** 46168
(CNN) **SHOWBIZ TODAY—Magazine** 745033
(DSC) **THOSE WHO DARE—Profile** 105491
(ESN) **UP CLOSE—Discussion** 327526
(FAM) **MANIAC MANSION (CC)** 392965
(HBO) **TALES FROM THE CRYPT (CC)** 396656
(LIF) **THIRTYSOMETHING (CC)** *1:00* 872089
(NIK) **GET SMART—Comedy** 103033
(WGN) **MOVIE—Adventure** *2:00* ★★ 254052
"Vanishing Son." (Made for TV; 1994) Two brothers, skilled in martial arts, flee China for the U.S. and choose divergent paths in their quest for the American dream. One (Russell Wong) joins a string quartet; the other (Chi Muoi Lo) a gang. Claire: Rebecca Gray. Fu Qua: Marcus Chong.

12:35 (4) (5) **CONAN O'BRIEN (CC)** *1:00* 7572491/9762743
(6) **RUSH LIMBAUGH** 2286946
(10) **ROLONDA—Discussion** *1:00* 1632255
Scheduled topic: telling a new love about past relationships.
(12) **KIDS IN THE HALL** *1:00* 1627323
(25) **AMEN—Comedy** 2459946
(DIS) **MOVIE—Drama** (BW) *2:10* ★★★★
"The Treasure of the Sierra Madre." 83539168

12:40 (TNT) **MOVIE—Western** (CZ) *1:50* ★★★ 99130101
"Tall in the Saddle." (1944) Action blends with mystery as John Wayne plays a ranch foreman seeking his boss's killer. Ella Raines, Ward Bond, George "Gabby" Hayes. Clara: Audrey Long. Miss Martin: Elisabeth Risdon.

12:50 (TBS) **MOVIE—Thriller** *2:00* ★★★ 9121007
"Piranha." (1978) Suspense yarn about blood-thirsty fish, released from a top-secret laboratory, menacing vacationers along a river in Texas. Bradford Dillman, Heather Menzies, Kevin McCarthy. Jack: Keenan Wynn.
[Time approximate after baseball.]

12:55 (2) **JACK HORKHEIMER** 84708694

1 AM (2) **CHARLIE ROSE—Discussion** *1:00* 90694
(7) **NEWS** *1:00*
(29) (FAM) **COMMERCIAL PROGRAMS** *1:00*

33 MUSIC SCOUPE *1:00* 87120
Scheduled: Crowded House; Tag Team; Jon Bon Jovi; Gabrielle. (Repeat)
45 JESS MOODY—Religion 72236
51 PROGRAMACION COMERCIAL *2:00*
(A&E) INVESTIGATIVE REPORTS *2:00* 926052
(AMC) MOVIE—Crime Drama (BW) *1:30* ★★ 563472
"Lucky Jordan." (1942) Alan Ladd as a hoodlum who's drafted, acquires patriotism and goes after former cronies and enemy agents alike. Jill: Helen Walker. Slip: Sheldon Leonard. Annie: Mabel Paige.
(BET) RAP CITY—Music *1:00* 383510
(CNN) CALLING ALL SPORTS 817830
(DSC) LORD OF THE EAGLES 291878
(ESN) BICYCLING *1:00* 280897
Stage 19 (Cluses to Avoriaz) of the Tour de France, taped Friday.
(HBO) MOVIE (CC)—Crime Drama *1:30* ★
"Excessive Force." 578304
(NIK) ALFRED HITCHCOCK (BW) 282120
(SC) TRANS WORLD SPORT *1:00* 274138
(SHO) MOVIE—Drama *1:30* ★ 772168
"Fatal Charm." Amanda Peterson.
(SUN) AUSTRALIAN FOOTBALL *1:00* 220588
(TNN) MUSIC CITY TONIGHT *1:30* 899156
(WOR) NEWS
1:05 6 FAMILY FEUD—Game 2710946
25 MAMA'S FAMILY—Comedy 9323033
1:10 (TMC) MOVIE (CC)—Science Fiction *1:30* ★
"Seedpeople." 8855675
1:15 (ENC) MOVIE—Drama *1:50* ★★★ 46381323
"End of the Game." Maximilian Schell.
1:25 (MAX) MOVIE (CC)—Science Fiction *1:25* ★
"Seedpeople." 28855743
1:30 34 EMERGENCY CALL (CC) 71033
39 OUT OF THIS WORLD—Comedy 35217
45 BENNY HINN—Religion 58651
(CNN) SPORTS 553120
(DSC) MONKEY PLAYER—Documentary 937168
(LIF) COMMERCIAL PROGRAMS *3:30*
(NIK) SUPERMAN—Adventure 928410
(USA) MOVIE—Comedy *2:00* ★ 103149
"Good Girls Don't." (1993) Misadventures of two women (Renee Estevez, Julia Parton) on the run after being framed for murder. Christopher Knight, Mary Woronov, Don Wildman.
(WOR) COMMERCIAL PROGRAMS *1:30*
1:35 4 5 FRIDAY NIGHT *1:00* 6102168/1716781
6 KIDS IN THE HALL *1:00* 1714323
10 MIKE & MATY *1:00* 4476052
Scheduled: Comedienne Thea Vidale.
12 NEWS *:35*
25 IN CONCERT 7913101
Performance footage cut from the 1970 film "Woodstock" is featured. Included: Jimi Hendrix performing "Voodoo Chile."
2 AM 2 NIGHTLY BUSINESS REPORT 27236
Investment consultant Frank Cochrane is the market monitor.
7 MONTEL WILLIAMS *1:00* 206033
Scheduled topic: protecting oneself from rape.
29 ARSENIO HALL (CC) *1:00* 181946
Scheduled guests: Paula Abdul and Tony Danza. (Repeat)
33 TO BE ANNOUNCED *1:30*
34 WHY DIDN'T I THINK OF THAT? 40110
39 MOVIE—Adventure *2:00* ★★ 116946
"Robbers of the Sacred Mountain." (Canadian; 1982) A made-for-cable feature about a scientist (John Marley) searching for hidden treasure in the jungles of Central America. Richards: Simon MacCorkindale. Tracey: Louise Valance. B.G.: Blanca Guerra.
45 JOSH McDOWELL—Religion 56762
(BET) VIDEO SOUL—Music *2:00* 848236
(CNN) LARRY KING LIVE *1:00* 375651
(COM) STAND-UP STAND-UP 9039304
(DSC) WINGS—Documentary *1:00* 477101
(ESN) INSIDE THE SENIOR PGA TOUR 981014
(FAM) 700 CLUB—Religion *1:00* 671965
(MTV) BEAVIS AND BUTT-HEAD 705656
(NIK) LUCY SHOW—Comedy 525472
(SC) PRESS BOX 772033
[Repeats every 30 minutes until 10:30 A.M.]
(SUN) PRIME CUTS—Magazine 947743
2:05 23 SERA ANUNCIADO *:55*
2:10 12 NIGHT FLIGHT *2:00* 7927830
Included: Peter Gabriel and Kate Bush; B.B. King and U2. Also: videos by Duran Duran; Elton John; and Joe Jackson. (Repeat)
2:30 2 TODAY'S JAPAN 6964615
19 SHOOT 'EM UPS (BW) *1:00* 165421
34 MOVIE—Crime Drama *2:00* ★★ 288897
"One Away." (South African; 1980) Gypsy brothers (Dean Stockwell, Bradford Dillman) conspire to spring their younger sibling from a colonial African prison. Elke Sommer. Tam: Patrick Mower. Stiffy: Ian Yule.
45 MEADOWLARK LEMON—Religion 75897
(AMC) REFLECTIONS ON THE SILVER SCREEN—Interview 997675
Jason Robards discusses his career and the art of acting. Included: footage from "A Thousand Clowns" (1965); "The Night They Raided Minsky's" (1968).
(COM) TWO DRINK MINIMUM 9058439
(ESN) SPORTSCENTER 900149
(HBO) MOVIE—Thriller *1:35* ★ 4532149
"976-EVIL 2." Rene Assa, Patrick O'Bryan.
(MTV) BEAVIS AND BUTT-HEAD 717491
(NIK) MORK & MINDY—Comedy 544507
(SHO) GALLAGHER: WE NEED A HERO—Comedy *1:00* 340205
(SUN) TENNIS TELEVISION 966878
(TNN) COUNTRY NEWS—Magazine 353897
(TNT) MOVIE—Drama (BW) *2:30* ★★ 124588
"Trouble Along the Way." (1953) John Wayne is happily cast as a college football coach in this expert mixture of humor and sentiment. Donna Reed, Charles Coburn.

(WGN) APOLLO COMEDY HOUR *1:00* 818255
2:35 (4) CURRENT AFFAIR (CC) 9428746
(5) NIGHTSIDE—News *2:25* 21443965
(6) TWILIGHT ZONE (CC) 9430101
(10) NEWS *:35*
(TMC) MOVIE (CC)—Drama *1:40* ★★ 55488014
"Aces: Iron Eagle III." Paul Freeman.
2:45 (DIS) ZORRO (CC)—Adventure (CZ) 82196697
2:50 (MAX) MOVIE—Drama *1:30* ★ 3397061
"Kickboxer III: The Art of War."
(TBS) MOVIE—Thriller *2:00* ★ 3149168
"Tentacles." (Italian; 1977) Suspense melodrama about an octopus terrorizing a California community. John Huston, Shelley Winters, Bo Hopkins, Henry Fonda, Claude Akins. Vicky: Delia Boccardo. John: Cesare Danova.
2:55 (2) JACK HORKHEIMER 86345588
3 AM (7) MOVIE—Drama *2:00* ★★ 947878
"Roxanne: The Prize Pulitzer." (Made for TV; 1989) The stormy marriage and scandalous divorce of socialite Herbert "Peter" Pulitzer (Perry King) and his second wife (Chynna Phillips), a small-town naif. Jacquie: Courtney Cox. Lorraine: Caitlin Brown.
(29) LOVE BOAT *1:00* 716781
(45) REAL VIDEOS—Religion 52472
(A&E) EVENING AT THE IMPROV *1:00* 110410
(AMC) MOVIE—Drama (BW) *3:00* ★★★ 531975
"America America." (1963) Elia Kazan directed this sincere but lengthy film based on the youthful experiences of his uncle (Stathis Giallelis), a Greek who fought to come to America. Vartan: Frank Wolff.
(CNN) CROSSFIRE—Kinsley/Sununu 837694
(COM) BENNY HILL—Comedy *1:00* 9221897
(ENC) MOVIE—Comedy *1:50* ★★ 12899385
"The Best of Times." Robin Williams.
(ESN) UP CLOSE—Discussion 644946
(FAM) COMMERCIAL PROGRAMS *2:00*
(MTV) ALTERNATIVE NATION *1:00* 303168
(NIK) F TROOP—Comedy 279656
(SUN) GYMNASTICS *2:00* 622743
The USAIGC National Championships, taped June 11 in Greensboro, N.C.
(WOR) HOME SHOPPING SPREE *2:00* 453217
3:05 (4) BERTICE BERRY *:55* 91285101
Scheduled program topic: disliking a mother's boyfriend. (Repeat)
(6) TWILIGHT ZONE (CC) 4150878
3:20 (DIS) MOVIE—Comedy *2:00* ★★★ 5590830
"Mr. Hobbs Takes a Vacation."
3:30 (19) MOVIE—Musical *3:00* ★★★ 943526
"Till the Clouds Roll By." (1946) Musical tale of the life and songs of Jerome Kern. Judy Garland, Robert Walker, Kathryn Grayson, June Allyson, Van Heflin, Lucille Bremer.
(45) WINNING EDGE 66149
(CNN) NEWS—Brian Christie
(ESN) SENIOR GOLF *2:00* 369743
First-round play in the Southwestern Bell Classic, taped Friday in Belton, Mo.
(NIK) DICK VAN DYKE—Comedy (BW) 535859
(SHO) MOVIE—Thriller *1:25* ★ 4949385
"Savage Instinct." Debra Sweaney.
(USA) MOVIE—Comedy *2:00* 570897
"Spring Fever USA." (1988) An L.A. student (Darrel Guilbeau) follows his dream girl (Jeanine Lindemulder) to Florida. Michelle Kemp.
(WGN) COMMERCIAL PROGRAM
3:35 (6) WEATHER & RADAR *2:25* 78490410
3:45 (CNN) FUTURE WATCH—Report 74804526
4 AM (4) NEWS *:35*
(29) MOVIE—Adventure *2:00* ★★ 138033
"Batman." (1966) The Caped Crusader vs. arch villains bent on controlling the world. Adam West, Burt Ward, Lee Meriwether, Burgess Meredith, Cesar Romero, Frank Gorshin.
(39) LITTLE HOUSE ON THE PRAIRIE—Drama *1:00* 181385
(45) HIGHWAY TO HEAVEN—Religion 47014
(A&E) MOVIE—Drama *2:00* ★★★★ 532762
"Betrayal." (British; 1983) Harold Pinter's ironic study of a long-term triangular relationship (Jeremy Irons, Ben Kingsley, Patricia Hodge). Mrs. Banks: Avril Elgar.
[A&E is advising viewer discretion.]
(BET) COMMERCIAL PROGRAMS *2:30*
(CNN) NEWS—Brian Christie
(COM) COMMERCIAL PROGRAMS *3:00*
(MTV) TO BE ANNOUNCED *1:00*
(NIK) BOB NEWHART—Comedy 549052
(WGN) MOVIE—Comedy *2:00* ★★★ 969472
"Take the Money and Run." (1969) Woody Allen marked his debut as an actor-director with this sendup of robbery and prison dramas. Janet Margolin, Marcel Hillaire. Miss Blaire: Jacquelyn Hyde. Jake: Lonny Chapman.
4:05 (HBO) MOVIE—Crime Drama *1:45* ★ 70240410
"Caged Fear." David Keith, Kristen Cloke.
4:10 (12) MOVIE—Crime Drama *1:50* ★★ 99630743
"The Road Hustlers." (1968) Backwoods melodrama about moonshiners vs. Federal agents and a tough syndicate boss. Noah: Jim Davis. Veasey: Scott Brady. Matt: Bruce Yarnell. Mark: Robert Dix.
4:15 (TMC) MOVIE (CC)—Thriller *1:15* ★★ 96480762
"Doctor Mordrid." Jeffrey Combs, Yvette Nipar.
4:20 (MAX) MOVIE (CC)—Crime Drama *1:35* ★★
"Superfly." 93619174
4:30 (34) MONSTER WARS *1:00* 908149
(45) PRAISE THE LORD—Religion *2:00* 179675
(CNN) SHOWBIZ TODAY—Magazine 838323
(NIK) GET SMART—Comedy 270385
4:35 (4) NIGHTSIDE—News *1:25* 52338052
4:45 (ENC) MOVIE—Comedy *1:50* ★★ 64336859
"Playing for Keeps." Danny Jordano.
4:50 (TBS) THREE STOOGES (BW) 18225526
4:55 (SHO) CHAMPIONSHIP BOXING REPORT 18295385

Channels and networks reserve the right to make last-minute changes.

TV GUIDE CLASSIFIED MART

ADOPTION

LOVE, HAPPINESS, SECURITY await your newborn/toddler. Attorney's family with mom at home give you a choice. Gale & Ed 1-800/301-BABY.

ASTROLOGY/PSYCHICS

YOU GOT QUESTIONS? We got the answers! Call America's most gifted psychics now! 1-900/678-5825. $2.98/min., 1-800/285-8355. $2.48/min. V/MC, 18+, Saturn, 213/650-2315.

LOVE, MONEY, SUCCESS, find out what's in your future. Call our gifted psychics at **1-800/689-TELL.** $3.99/min or **1-900/773-3888** $3.49/min. 18+. 24 hrs.

#1 LOVE!!! ADVISOR!!! 1-900/745-0118
#1 $$$$ PSYCHIC!!! 1-900/745-0119
#1 LIFE!!! HELPER!!! 1-800/796-5433
$3.99/min. 18+.

DISCOVER WHY OUR CLIENTS refer us to their friends! **LIVE PSYCHIC READINGS $1.95/Min 1-900/884-3292**, New Insights 1-800/982-5041 Info/Visa/MC. 18+.

AS SEEN ON TV!! Amazing Psychic Predictions! 24hrs. **1-900/896-8966** $3.99/min. 18+. New Life Psychics, Inc. Fantastic results!!

INNER THOUGHTS. Know what he/she is thinking of you! Sensitive psychic will tell. $20 reading 510/417-3028.

NEW RELATIONSHIPS? LOVE? MONEY? LIVE TAROT 1-900/820-TIME(8463). $2.99/min. Must be 18+ NNT, Reno, NV. Call Today And Discover Your Future!

1-800 MIND POWER (800/646-3769) LIVE PSYCHICS tell career, finances, relationships, MORE! $2.98/min. Visa/MC 24 hrs 18+.

GET YOUR SHARE of life! Talk privately with your live psychic advisor. 1-900/255-4263. $3.35/min. 18+.

AUDIO/VIDEO

CELEBRITIES SING FOR THE ENVIRONMENT. Fox stars Brian Green, David Faustino, many others in spectacular music video. Videocassette includes exciting backstage highlights. $19.95: Earthfriends, 7 E. 14th St. #901, NYC, NY 10003-3115. Exclusive offer!

AUTOMOTIVE

VEHICLES UNDER $200! Cars auctioned by IRS, DEA, FBI nationwide. Trucks, boats, motorhomes, computers, and more! Call toll free! 1-800/436-6867 Ext M-1028.

GOVERNMENT AUCTIONS! Your area. Cars From $100! Seized/Surplus Trucks, Boats, Aircrafts, More! 1-800/601-2212 ex SP6280.

GOVERNMENT SEIZED GOODS! Cars, trucks, computers, VCRs, TVs, etc. by FBI, IRS, DEA. Call toll free 7 days a week. 1-800/436-4363 Ext.C-7603.

DONATE Vehicles, Boats, RVs to Charity Serving The Blind. IRS Tax Deductible, FREE TOWING **1-800-2-DONATE.**

BUSINESS OPPORTUNITIES

WE PAY up to $300.00 weekly woodburning picture frames. No experience or selling. Everything supplied. BFC-D, PO Box 1588, Jackson, TN 38302.

BUSINESS OPPORTUNITIES

RECORD VIDEOTAPES...AT HOME. $5,000 monthly possible. No pornography. Free details. Write: CMS Video Company, 210 Lorna Square-#163V, Birmingham, AL 35216.

$1000 WEEKLY Stuffing Envelopes at Home. **FREE DETAILS.** SASE: Mail Order Unlimited, 1234 3rd Street #118, Santa Monica, CA 90401.

1,000 WEEKLY mailing letters. For information SASE: Rodri-Co International, 9737 N.W. 41 St. #353, Miami, FL 33178.

$110 DAILY! Stuff envelopes in spare time. **FREE** information: Beyond Dreams, Box 1943, Glendale, CA 91209-1943.

"I LOVE TO SHOP"...Turn this feeling into a retail fortune! Send SASE...ESI, 322 Mall Blvd. #241, Monroeville, PA 15146.

TV JUNKIES! Earn while you watch! Amazing details. Send self-addressed stamped envelope to: How-to, Dept T, 14201 Palm Dr, 101-107 DHS., CA 92240.

$1,500 WEEKLY mailing our circulars!... GUARANTEED!...Begin NOW!...FREE packet! MESA-A, Box 4000, Cordova, TN 38018-4000.

PROCESS MAIL! PAY WEEKLY! Free supplies! Rush SASE: Advantage Publications, 12685 Dorsett Rd-B, Maryland Heights, MO 63043.

$1000's WEEKLY PROCESSING MAIL! Free Supplies! Genuine Opportunity! Rush SASE: GSECO, 11220 W. Florissant-TG, Florissant, MO 63033.

EDUCATION/INSTRUCTION

FREE VIDEO on External Degrees, Management, Healthcare, Criminal Justice, Psychology, Engineering, Law, Naturopathy, Computers. 800/234-5634 **LA SALLE UNIVERSITY,** Dept. 634, Mandeville, LA 70470-4000.

BECOME A PARALEGAL. Attorney instructed home study. P.C.D.I., Atlanta, GA. Free catalogue. 1-800/362-7070 Dept. LLH593.

FINANCIAL SERVICES

DEBT CONSOLIDATION AVOID bankruptcy. REDUCE interest. Cut payments 30-50%. STOP Collections. LICENSED/BONDED. (Non-profit) MCCS 1-800/590-7474.

FAST, EASY NEW CREDIT! Get 100% new credit file with government program regardless past history. Not credit repair! 1-800/864-8334.

FREE CASH NOW from wealthy families unloading millions to minimize taxes. Write immediately: TRIUMPH, Box 1180, Cameron Park, CA 95682.

CASH HOTLINE cash loans guaranteed! With proof of employment. Apply now. Same day processing: 1-800/276-8036.

BORROW $100-$100,000! Fast! No Collateral! Personal, Debt Consolidation, Business, Auto, Residential- 1-800/444-6599-24 hours.

DEBT CONSOLIDATION FREE Cut payments 30%-50%. Avoid bankruptcy. Eliminate interest. NCCS (non-profit). Licensed/Bonded. 800/955-0412.

FINANCIAL SERVICES

BAD/NO CREDIT? NCB has helped thousands Re-establish Credit since 1982. Through NCB's special arrangement Key Fed Savings Bank of DE issues VISA® and MasterCard® cards with 125% creditline of savings deposit. Call: 1-800/345-2121 Ext. 333.

TOO MANY DEBTS? Allow us to combine all of your debts into one easy-to-manage installment. For Free Application, call: **CREDIT COUNSELORS OF AMERICA** 24 Hours 1-800/826-5551. A Non-Profit Organization.

CASH LOANS - $1,000-$100,000 - Bad credit? Tired being turned down? Personal, debt consolidation, business, auto. 1-800/716-4385 - 24 hours.

GET Visa/MasterCard. No credit, bad credit, no problem. Call 1-800/326-3156 to receive your free information packet.

NEED EXTRA CASH? We'll cash your Postdated Check until your next payday. Call Now 1-800/445-0680.

HEALTH/FITNESS

NEED MOTIVATION, INSPIRATION TO LOSE WEIGHT? Introductory Newsletter, $2.00/SASE: Douglas Ent.-Suite 170, Dept. 46, 84D Broadway, Denville, NJ 07834.

HELP WANTED

LARGEST WORK-AT-HOME EMPLOYERS NATIONWIDE. Homeworkers Needed: Typing, Data Entry, Word Processing, Translation, Telephone, Art, Other Positions. Call Career Consultants main office, 516/696-9600 Ext. 67 for companies in your area. Serious, qualified inquiries only. Guaranteed.

EASY WORK! EXCELLENT PAY! Assemble products at home. Call Toll Free 1-800/467-5566 Ext. 11595.

STAY HOME MAKE $125 A DAY Processing mail for local companies. Work dropped off daily! Paid weekly. Send SASE to: AMERINET, 6929 JFK Blvd., Suite 20-336TV45, N. Little Rock, AR 72116.

CRUISE SHIP EMPLOYMENT $300-$900 paid weekly. Men/Women training available. FREE room/meals. Call 1-504-646-4500 Ext C8003 24hrs.

POSTAL AND GOVERNMENT Now Hiring. $23/Hour Plus Benefits. No experience will train. 1-800/834-8739. 24 Hours.

NEED MONEY? Assemble easy products at home while watching television. Excellent Pay! Guaranteed! 1-800/377-6000, ex6280.

SEW OUR HAIR ACCESSORIES at home. Fun and easy. Call now! 1-813/264-7576 Ext 23.

AIRLINES–CRUISE SHIPS. Now Hiring. $24/Hour Plus Benefits. All positions. Job line 1-800/242-8956.

HOUSEHOLD PRODUCTS

CLEARER MIRROR™, permanent fog resistant shield for bathroom mirror, technology used in Olympic skiers goggles, call 1-800/64-NOFOG (1-800/646-6364) $19.95.

INVENTIONS

INVENT SOMETHING? ESI Inc's. Zero Fee services links freelance inventors with industry. Free brochure...1-800/547-7885.

For Classified Mart advertising rates and information call 1-312/337-3090, or write: TV Guide Classified Mart, 100 E. Ohio St., Suite 632-G, Chicago, IL 60611

For other customer service needs write: TV Guide, PO Box 125, Radnor, PA 19088-0125, or call 1-800/628-7300.

(see next page) →

TV GUIDE CLASSIFIED MART

INVENTIONS

FREE INVENTION PACKAGE Davison & Associates offers customized Development, Patenting and Licensing. Proven Results: 1-800/677-6382.

MONEY-MAKING OPPORTUNITIES

EASY WORK! EXCELLENT PAY! Assemble products at home. Call Toll Free 1-800/467-5566 Ext. 11626.

$1,000 WEEKLY Stuffing Envelopes At Home. Free details, send SASE: PO Box 2469, Aston PA 19014-9.

MOVIES/TV

CURRENT MOVIE REVIEWS, updated weekly. Call 1-900/287-8000. $1.95/min. 2 minute call. 18+ Touchtone required.

OF INTEREST TO ALL

ALL AMERICA'S INFORMATION Medical, Drug Information, Pet Care, Consumer Alert, Thousands of How-to's FREE Booklet 1-910-897-2888.

GREAT GIFT! "Official" Couch Potato T-Shirt, heavyweight pre-shrunk cotton, $14.95 Postage Paid. 1-800/344-0654 Visa/Mastercard.

MUTUAL FUNDS SIMPLIFIED. What are mutuals? How to invest. Send $19.95: CPAdvice, Box 850530, Braintree, MA 02185.

SHOCKING CRIME DETAILS. Call 1-900/226-CRIME. Hear the facts. Frequent updates. Be informed. 99 cents/minute. $1.99 first minute.

PERSONALS

SINGLES INTRODUCTIONS! Your local area code, new, exciting, private; all lifestyles. 1-800/930-3283. $2.99/Min. 18+.

ULTIMATE CHOICE! Many exciting possibilities. Your lifestyle/area. Continual updates. $2.50-$3.99/min. 18+. 1-900/285-8008.

PSYCHIC/DATING POWER! Meet area singles 1-900/990-0355 $2.49/min. Psychic love advice 1-900/950-2746 $3.95/min. 18+. 714/552-2344.

INEXPENSIVE! U.S./CANADIAN Dateline! Choose Your Lifestyle! Your Area Code! 809/563-0022. 18+ Toll Charges Only!

JUST DO IT! #1 Singles Dateline. Voicemail personals work! 1-900/786-1777 Ext. 430. $2.00/min. 18+ Ttone Avalon 305/525-0800.

STOP MEET SOMEONE NOW. Friends, Mates, Lovers, 24 hours. New, Fun, Easy, Exciting. **CALL NOW** 1-809/537-0638.

AWESOME DATELINE! Get Home Numbers, Your Lifestyle. 1-809/563-0036 Int'l. LD rates apply starting $0.33/minute.

NATIONAL DATING SERVICE by area code! Your lifestyle! 011-373-999-9891. 18+. International Long Distance Rates Apply.

SINGLE? MAGNETIC? SMART? Want a date? Get home numbers 1-900/933-4486 Ext 224 $2.49/Min. 18+ Caruso 702/593-0303.

1-800 BLIND DATE (800/254-6332) Let your fingers do the looking. **MANY MESSAGES!** $1.98/min. 24 hrs. 18+.

EXQUISITE DATING SERVICES! Your area as low as $0.33/Minute. 1-809-474-1178. LD rates apply. 18+.

PERSONALS

DISCOVER NEW RELATIONSHIPS! 1-809/474-1179. Your area as low as $0.33/Minute. LD rates apply. 18+.

REAL ESTATE

REPORT "YOU CAN $AVE Thou$and$ on Your Existing Mortgage." $10.00: Kojemi, Box 795, Syosset, NY 11791.

RECIPES/COOKBOOKS

COTTAGE CHEESE PASTA Delicious, light, healthy. Send $3.00/SASE: Brangi, Box 123, Thornwood, NY 10594.

PARTY FAVORITES! Sticky bun pull-apart and pizza dip. $3.00/SASE: Box 704, Northfield, NJ 08225.

THE RECIPE HOTLINE! Buy and sell fabulous original recipes. Updated weekly. Call 312/609-3177. 24 hrs.

SPORTS/HOBBIES

"WORLD CUP–LAST 60 YEARS." Hardbound, 208 pp., 16 pp. Color Inserts $24.95. TOO Enterprises, POB 0811, Baldwin, NY 11510.

SPORTS SCOREBOARD Scores, Schedules, reports for **EVERY** sport, including special events. 1-900/263-9911. $1.98/min., 18+.

SURVEYS/OPINIONS

SHOULD EMPLOYERS BE REQUIRED TO PAY 80% OF HEALTH CARE? 1-900/329-0947 Ext 253 $1.98 per min/2 min call/$3.96 total. 18+ TT only. This poll will not be re-run. Call now! Results will be forwarded to Congress & President Clinton and will be published here soon. Infoservice, Los Angeles CA 213/993-3366.

CLASSIFIED ADVERTISERS. . .

Reach **20 million** responsive readers with your ad in the TV Guide Classified Mart.

The Classified Mart appears in the first and third issues every month in TV Guide's Top 25 Markets!

Closing Date is **July 11** for the August 6, 1994 issue and **July 25** for the August 20, 1994 issue.

For Classified Mart Rates and Information call:

1-312-337-3090

or write:

TV GUIDE CLASSIFIED MART
100 East Ohio Street, Suite 632
Chicago, IL 60611

(see previous page)

MOVIE GUIDE®

PREMIERES THIS WEEK. The movies listed here are appearing for the first time on the premium services indicated. **ENC:** All Night Long; Brewster's Millions; The Hill. **HBO:** Hot Shots! Part Deux; The Last Seduction; South Beach. **MAX:** Eye of the Stranger; Hostile Guns; The Paint Job; True Romance. **SHO:** Roadracers; Sodbusters. **TMC:** The Devil's Disciple; Johnny Belinda.

Abraxas: Guardian of the Universe (Canadian; 1991) PG-13: Violence. An outer-space cop (Jesse Ventura) comes to Earth to capture his renegade ex-partner. (1:30 ★) —Sat. 1:30 PM (MAX) *Next week: Mon. 6:30 PM* (MAX)

Absence of Malice (1981) PG: Adult themes, strong language. Freedom of the press is questioned as an ambitious reporter (Sally Field) implicates an innocent liquor dealer (Paul Newman) in the disappearance of a labor leader. (2:00 ★★★) —Tues. 4:30 PM (MAX) *Next week: Sun. 10 AM, Thurs. 4:25 PM* (SHO) *; Fri. 6 PM* (TMC)

Aces: Iron Eagle III (1992) R: Violence, strong language. Louis Gossett Jr. leads veteran pilots on an unauthorized anti-drug mission in Peru. Rachel McLish. (1:40 ★★) —Sun. 6:20 PM, Fri. 4:20 PM, Fri./Early Sat. 2:35 AM (TMC) *Next week: Thurs. 10:05 AM, 8 PM* (TMC)

Advance to the Rear (1964) NR; Civil War farce involving Yankee misfits and a Rebel spy. Glenn Ford, Stella Stevens. (1:40 ★★★) —Sun. 5:40 AM, Thurs. 2:15 PM (TMC) *Next week: Mon. 9:05 AM* (TMC)

The Adventures of Baron Munchausen (British-German; 1989) PG: Violence, nudity. Director Terry Gilliam's extravagant tale of the legendary 18th-century fibber (John Neville). (2:10 ★★★) —Wed. 4:15 PM (HBO) *Next week: Tues. 2 PM* (HBO)

The Adventures of Huck Finn (1993) PG: Strong language, violence. Mark Twain's classic gets another run down the Mississippi with Huck (Elijah Wood) and his runaway friend Jim. (1:50 ★★) —Sat. 4 PM, Sat./Early Sun. 2:45 AM, Thurs. 7 PM, Thurs./Early Fri. 1:40 AM (DIS) *Next week: Fri. 5 PM, Fri./Early Sat. 1:35 AM* (DIS)

The Adventures of Milo and Otis (Japanese; 1986) G; hijinks of a cat and its canine companion. Dudley Moore narrates. (1:20 ★★) —Wed. 3:50 PM (TMC) *Next week: Fri. 4:40 PM* (TMC)

Airport (1970) G; Arthur Hailey's best seller sired this box-office hit about the romantic tangles and personal dramas that connect on a flight to Rome. Burt Lancaster, Dean Martin. (2:20 ★★★) —Tues. 5 PM (SHO) *Next week: Wed. 10:30 AM* (SHO)

The All-American Boy (1973) R: Nudity, strong language. Jon Voight plays a self-indulgent young tank-town boxer in this study of alienated youth, filmed in 1970. Rodine: Carol Androsky. (2:05 ★★) —Thurs./Early Fri. 1:15 AM (ENC)

All the King's Men (1949) NR; Oscar-winning adaptation of Robert Penn Warren's Pulitzer novel about a ruthless politician (Best Actor Broderick Crawford). (1:50 ★★★★) —Mon. 6 AM (MAX)

All Night Long (1981) R: Adult themes. Gene Hackman as a businessman in midlife crisis. Barbra Streisand, Diane Ladd. Freddie: Dennis Quaid. (1:35 ★★★) —Sat. 11 PM, Sun. 5 AM, 9 PM, Wed./Early Thurs. 3 AM (ENC) *Next week: Sun./Early Mon. 12:30 AM* (ENC)

The Ambulance (1990) R: Violence. Offbeat mystery about a comic-book artist (Eric Roberts) searching for a woman (Janine Turner) who disappeared en route to a hospital. (1:35 ★★) —Tues. 10 PM (MAX) *Next week: Sun./Early Mon. 1:45 AM* (MAX) *; Tues. 8 PM* (SHO)

The American Success Company (1979) PG: Sexual situations. Jeff Bridges as a mild-mannered loser determined to reverse his image. Belinda Bauer, Ned Beatty. (1:35 ★★) —Sat. 8 AM, Thurs. 11 AM (SHO)

Amityville: A New Generation (1993) R: Violence, sexual situations. A photographer (Ross Partridge) is haunted by a demonic mirror. Julia NicksonSoul, David Naughton, Lala Sloatman. (1:30 ★) —Thurs. 10:05 PM (MAX) *Next week: Mon./Early Tues. 12 mid.* (MAX)

Angelfist (1993) R: Violence, sexual situations, strong language. An L.A. cop (Cat Sassoon) goes undercover to catch her sister's killers. Melissa Moore. (1:20 ★) —Wed. 9:30 PM (MAX)

Animal Instincts (1992) R: Strong language, sexual situations. A couple engage in voyeurism and blackmail. Maxwell Caulfield. (1:30 ★) —Mon. 11 PM (SHO) *Next week: Sat. 11:40 PM* (MAX)

Anne of the Thousand Days (British; 1969) PG: Adult themes. Richard Burton and Genevieve Bujold team in Maxwell Anderson's play about the relationship between Henry VIII and Anne Boleyn. Irene Papas. (2:30 ★★★) —Thurs. 11:30 AM, 9 PM (ENC)

Arsenic and Old Lace (1944) NR; wildly funny hit about homicide

and elderberry wine involving the weird Brewster clan. Cary Grant, Raymond Massey, Josephine Hull, John Alexander. (2:00 ★★★) —Sun. 8:50 AM (TMC) ; Fri. 8 AM (SHO)

Aspen Extreme (1993) PG-13: Strong language. It's all downhill when two Detroit assembly-line workers (Paul Gross, Peter Berg) become Colorado ski instructors. (2:00 ★) —Sat. 2:30 PM, Sun. 5 AM (SHO)

The Attic: The Hiding of Anne Frank (Made for TV; 1988) NR; scriptwriter William Hanley won an Emmy for this poignant, true story of Miep Gies (Mary Steenburgen), who conspired to save eight Jewish refugees during the Nazi occupation of Amsterdam. Otto Frank: Paul Scofield. (1:40 ★★★★) —Tues./Early Wed. 12:05 AM (DIS) *Next week: Mon./ Early Tues. 1 AM* (DIS)

The Baby Doll Murders (1993) R: Violence, sexual situations, strong language. L.A. cops hunt a killer who leaves a doll at the scene of each crime. Jeff Kober. (1:30 ★) —Sat./Early Sun. 2:10 AM (HBO)

Baby on Board (1991) PG: Adult themes. On the run from the mob, the wife (Carol Kane) of a crooked bookkeeper seeks help from a New York cabbie. (1:30 ★) —Sun. 7:20 AM (TMC) *Next week: Mon. 7:35 AM, 7:30 PM, Thurs. 3:20 PM* (TMC)

Back to Hannibal: The Return of Tom Sawyer and Huckleberry Finn (Made for Cable; 1990) NR; Tom and Huck (Raphael Sbarge, Mitchell Anderson) try to clear Jim of murder charges. (1:35 ★★) —Sun. 7 PM (DIS) *Next week: Sat. 4 PM, Fri. 8:35 PM, Fri./Early Sat. 3:30 AM* (DIS)

Backstab (1990) R: Violence, strong language, sexual situations. James Brolin as an architect framed for his boss's murder. Meg Foster, Dorothee Berryman, June Chadwick. (1:35 ★★) —Tues./Early Wed. 1:10 AM (TMC) *Next week: Thurs./Early Fri. 12:55 AM* (TMC)

The Banker (1989) R: Strong language, violence, sexual situations. He's a killer, conducting deadly business with call girls. Sgt. Jefferson: Robert Forster. Spalding: Duncan Regehr. (1:35 ★) —Sat. 11:05 PM (TMC) *Next week: Wed. 9 PM* (TMC)

The Barkleys of Broadway (1949) NR; Fred Astaire and Ginger Rogers, the greatest dance team in screen history, were reunited after 10 years for this lark about show business. (1:50 ★★★) —Tues. 8 AM (SHO) *Next week: Wed. 2:30 PM* (SHO) *; Fri./Early Sat. 4:40 AM* (TMC)

Barnum (Made for TV; 1986) NR; Burt Lancaster stars as the colorful showman (1810-91) who introduced "the Greatest Show on Earth." Hanna Schygulla. Young Barnum: John Roney. (1:35 ★★★) —Tues. 10:30 PM (DIS)

Basket Case 3: The Progeny (1992) R: Violence, strong language, sexual situations. Genetic mutant Belial wreaks havoc on cops who kidnapped his offspring. Annie Ross. (1:30 ★★) —Tues. 10 PM (TMC) *Next week: Fri./Early Sat. 1:25 AM* (TMC)

Beauty and the Beast (1991) G; Disney's superlative animated musical about the romance between a French belle (voice of Paige O'Hara) and a prince (Robby Benson) who's been transformed by a magic spell. (1:25 ★★★★) —Sat. 10 AM, 9 PM (DIS)

The Bedford Incident (British; 1965) NR; excellent doomsday thriller with Richard Widmark as the captain of an American destroyer tracking a Soviet submarine. Sidney Poitier. (1:50 ★★★) —Wed. 11:15 AM (ENC) *Next week: Thurs./Early Fri. 12:45 AM, Fri. 8:15 AM, 5:15 PM* (ENC)

Ben-Hur (1959) G; director William Wyler's spectacular Biblical epic re-creates the Nativity, the Crucifixion and a thundering chariot race. The film won 11 Oscars, including Best Picture, Actor (Charlton Heston) and Director. Quintus: Jack Hawkins. Messala: Stephen Boyd. (3:35 ★★★★) —Sat. 8 AM (TMC) *Next week: Wed. 1:45 PM* (TMC)

Benny & Joon (1993) PG: Strong language, adult themes. A romance develops between a free spirit (Johnny Depp) and a mentally ill woman. (1:40 ★★) —Fri. 11:15 AM, 11:30 PM (TMC)

The Best of Times (1986) PG-13: Strong language, nudity. Robin Williams and Kurt Russell in a comedy about a high-school football rematch—13 years later. (1:50 ★★) —Fri./Early Sat. 3 AM (ENC) *Next week: Sat. 10 AM, 7 PM* (ENC)

Betrayal of the Dove (1993) R: Violence, sexual situations, strong language. A divorcée (Helen Slater) is convinced that someone is out to kill her. Billy Zane, Kelly LeBrock. (1:35 ★) —Tues. 6:25 PM (TMC) *Next week: Sun. 6:25 PM, Thurs. 1:45 PM, 11:20 PM* (TMC)

Beverly Hills Cop (1984) R: Violence, strong language, nudity. Eddie Murphy puts the heat on in this box-office smash about a Detroit street cop tracking his buddy's killers through the plastic jungle of California. Rosewood: Judge Reinhold. (1:45 ★★★) —Sun. 8 PM (TMC)

Beverly Hills Cop II (1987) R: Violence, nudity, strong language. The heat is on— again—with Eddie Murphy's Axel Foley back on the West Coast to help nail a gunman. (1:45 ★★) —Sun. 11:15 PM (MAX) *Next week: Sat. 8 PM, Fri. 9:30 PM* (MAX)

Beyond the Call of Duty (1991) R: Violence, strong language. In the last days of the Vietnam War, a retired Army commander (Jan-Michael Vincent) tries to lead renegades and orphans to safety. Eb Lottimer, Jillian McWhirter. (1:20 ★) —Thurs. 11:35 PM (MAX)

The Big Picture (1989) PG-13: Partial nudity, strong language. Satire of Tinseltown, with Kevin Bacon as a director who sells

out. Neil: Martin Short. (1:45 ★★) —Mon. 2:45 PM (MAX) *Next week: Tues. 9:45 AM* (MAX)

Big Wednesday (1978) PG: Adult themes. The maturation of three surfing buddies. Gary Busey, Jan-Michael Vincent. (2:00 ★★) —Thurs. 1 PM (MAX)

The Bikini Carwash Company (1992) R: Strong language, sexual situations. Beach bunnies display entrepreneurial ability. Suzanne Browne, Kristi Ducati. (1:20 ★) —Sat./Early Sun. 1:45 AM (SHO)

Bill & Ted's Bogus Journey (1991) PG: Strong language. Sequel with the dimwitted dudes (Alex Winter, Keanu Reeves) battling evil robot copies of themselves. (1:40 ★★) —Tues. 9:30 PM, Wed. 1:30 PM (SHO)

The Birds II: Land's End (Made for Cable; 1994) R: Violence, adult themes. A loosely adapted sequel to the 1963 Hitchcock classic about fiendish flocks of evil avians. Ted: Brad Johnson. (1:30 ★) —Mon./Early Tues. 12:30 AM (SHO)

Black Gunn (1972) R: Violence, strong language. Jim Brown stars in this tale of one man's vengeance against the mobsters who killed his brother. (1:40 ★★) —Thurs./Early Fri. 4:15 AM (MAX)

Black Legion (1937) NR; a machinist (Humphrey Bogart) becomes a murderer for a racist gang. Dick Foran, Ann Sheridan. Ruth: Erin O'Brien-Moore. (1:25 ★★★) —Tues. 2 PM (SHO) *Next week: Fri. 4:30 PM* (SHO)

Black Sunday (1977) R: Violence, adult themes. John Frankenheimer directed this story about a terrorist plot to obliterate 80,000 spectators at a Super Bowl game. Robert Shaw, Bruce Dern, Marthe Keller. (2:25 ★★★) —Tues./Early Wed. 4:30 AM (MAX)

Blast 'Em (Canadian; 1992) NR; observing the New York paparazzi on the lookout for candid shots of celebrities. (1:45 ★★★) —Sun. 7:15 AM (MAX)

Bless the Beasts and Children (1971) PG: Violence, adult themes. Stanley Kramer's film about six misfit teenagers trying to save a buffalo herd from slaughter. Teft: Bill Mumy. (1:45 ★★) —Sun. 6:15 AM, Fri. 5 PM (HBO)

Blood Harvest (1987) NR: Violence, nudity. Low-budget slasher film featuring Tiny Tim as an eccentric clown suspected in a series of grisly murders. Itonia Salchek, Lori Minnetti. (1:30 ★) —Sat./Early Sun. 12:15 AM, Thurs./Early Fri. 4:25 AM (SHO)

Body Double (1984) R: Strong language, sexual situations, violence. Brian De Palma's unhitched thriller about voyeurism, pornography and a particularly grisly murder. Craig Wasson, Gregg Henry. Jim: Guy Boyd. (1:55 ★★) —Tues. 8 PM (MAX) *Next week: Sun. 8 PM, Thurs. 11:10 PM* (MAX)

Boiling Point (U.S.-French; 1993) R: Strong language, violence, sexual situations. Wesley Snipes as a U.S. Treasury agent out to avenge his partner's killing. (1:35 ★★) —Mon./Early Tues. 2:20 AM (MAX) *Next week: Tues. 8 PM* (MAX)

Bon Voyage (1962) NR; parents (Fred MacMurray, Jane Wyman) endure countless mishaps with their three kids on a trip to Europe. Nick: Michael Callan. La Contessa: Jessie Royce Landis. (2:15 ★★) —Fri. 6:30 PM (DIS)

Brainsmasher . . . A Love Story (1993) PG-13: Violence. Andrew Dice Clay as a pugnacious bouncer recruited to protect a rare Chinese flower. (1:30 ★) —Sat. 6:30 PM, Thurs. 6:30 PM (MAX) *Next week: Wed./Early Thurs. 1:50 AM* (MAX)

The Brave Little Toaster (1987) NR; animated fable about household appliances that come to life. Voices: Deanna Oliver (Toaster), Jon Lovitz (Radio). (1:30 ★★★) —Sun. 10 AM, Thurs. 1 PM (DIS) *Next week: Tues. 7 PM* (DIS)

Breaking the Rules (1992) PG-13: Adult themes. Three childhood friends, one of whom (Jason Bateman) is dying of leukemia, embark on an eventful trip from Cleveland to Los Angeles. C. Thomas Howell. (1:40 ★) —Tues. 8:15 AM, Tues./Early Wed. 4:15 AM (TMC) *Next week: Sun. 2:35 PM, Sun./Early Mon. 4:20 AM* (TMC)

Brewster's Millions (1985) PG: Strong language. Director Walter Hill's remake of the 1945 farce tags Richard Pryor as the would-be inheritor of $300 million—if he can spend $30 million in a month. John Candy, Lonette McKee. Cox: Stephen Collins. (1:45 ★★) —Thurs. 11:30 PM, Fri. 1:30 PM, 9:05 PM (ENC) *Next week: Mon./Early Tues. 1:30 AM, Tues. 9:15 AM, 5:15 PM, Fri./Early Sat. 12:45 AM* (ENC)

The 'Burbs (1989) PG: Adult themes. Three neighbors (Tom Hanks, Bruce Dern, Rick Ducommun) become three stooges trying to discover why a new family only comes out at night. (1:45 ★★) —Sat. 9:30 AM, 6 PM (SHO)

Butterflies Are Free (1972) PG: Adult themes. Leonard Gershe adapted this stage hit about a blind but independent 20-year-old and the free-spirited girl next door. Edward Albert. (1:50 ★★★) —Wed. 2 PM (MAX)

Caged Fear (1992) R: Violence, sexual situations, strong language. An ex-con (David Keith) tries to spring his girlfriend from prison. Kristen Cloke, Deborah May, Ray Sharkey. (1:45 ★) —Tues./Early Wed. 1:55 AM, Fri./Early Sat. 4:05 AM (HBO)

Captain Ron (1992) PG-13: Strong language, sexual situations. A scruffy seaman (Kurt Russell) is hired to helm a yuppie family's yacht. Martin Short. (1:40 ★★) —Mon. 11 AM (SHO) *Next week: Sat. 2:05 PM* (SHO)

The Carey Treatment (1972) PG: Violence, adult themes. Murder

in a big-city hospital, with James Coburn as a pathologist determined to clear his colleague of a homicide charge. (1:50 ★★) —Sat. 2:15 PM, 9 PM, Thurs. 5:45 PM (ENC) *Next week: Tues./ Early Wed. 2 AM, Wed. 10:30 AM, 3:45 PM* (ENC)

Carousel (1956) NR; not-always-merry go-round of the Rodgers and Hammerstein hit about an ill-fated romance (Gordon MacRae, Shirley Jones). (2:10 ★★★) —Mon. 9 PM, Mon./Early Tues. 3:30 AM (DIS)

A Case of Deadly Force (Made for TV; 1986) NR; fact-based chronicle of the legal efforts to blow the lid off a police cover-up involving the unjustified shooting of a black man. Richard Crenna, John Shea, Lorraine Toussaint. (1:50 ★★★) —Wed. 7:30 AM (ENC) *Next week: Sun./Early Mon. 2 AM* (ENC)

Chained Heat 2 (Canadian; 1993) R: Sexual situations, violence, strong language. Sleazy tale of an American tourist (Kimberly Kates) trapped in a Czech prison. (1:40 ★) —Sun. 9:45 PM (SHO)

Charlotte's Web (1973) G; E.B. White's classic about a lonely piglet and a friendly spider. Songs by Richard M. and Robert B. Sherman. Voices . . . Charlotte: Debbie Reynolds. Wilbur: Henry Gibson. Templeton: Paul Lynde. (1:35 ★★★) —Sat. 7 PM, Fri. 1 PM (DIS) *Next week: Wed. 8 PM* (DIS)

The Chase (1966) NR; a story of tension and passion in a Southwestern town. Marlon Brando. (2:20 ★★) —Thurs. 7:45 AM (ENC) *Next week: Mon. 12:30 PM, 9 PM* (ENC)

Children of the Night (1992) R: Violence, strong language. Mother and daughter vampires (Karen Black, Maya McLaughlin) are held prisoner by an evil priest (David Sawyer). (1:35 ★) —Thurs. 9 PM (TMC) *Next week: Tues. 10:30 PM* (TMC)

Christine (1983) R: Violence, strong language. The Stephen King horror vehicle about an evil 1958 Plymouth Fury that takes possession of a teenager (Keith Gordon). (1:50 ★★) —Sat./Early Sun. 3:10 AM (SHO) *Next week: Thurs. 11:45 PM* (SHO)

Cinderella (Made for TV; 1965) NR; musical extravaganza with a sparkling Rodgers and Hammerstein score and a delightful star turn by Lesley Ann Warren as the rags-to-riches heroine. (1:20 ★★★) —Sat. 11:30 AM, Sat./ Early Sun. 4:35 AM (DIS) *Next week: Thurs. 1 PM* (DIS)

Cleopatra Jones and the Casino of Gold (1975) R: Violence, adult themes. Tamara Dobson returns as the narcotics agent battles Dragon Lady (Stella Stevens) in Hong Kong. Tanny. (1:40 ★) —Mon./Early Tues. 3:15 AM (ENC) *Next week: Tues./Early Wed. 3:45 AM* (ENC)

Cliffhanger (1993) R: Strong language, violence. Spectacular Alpine scenery and special effects highlight this tale of a mountain-rescue worker (Sylvester Stallone) attempting to recover money stolen from the U.S. Treasury. John Lithgow. Tucker: Michael Rooker. (1:55 ★★★) —Fri. 8 PM (SHO)

Confessions of a Serial Killer (1987) R: Violence. A murderer (Robert A. Burns) recruits two homicidal siblings. Dennis Hill. (1:35 ★) —Sun./Early Mon. 3:55 AM (HBO)

Crack House (1989) R: Violence, strong language, sexual situations. Downer about teens (Gregg Gomez Thomsen, Cheryl Kay) lured to drugs. (1:35 ★) —Thurs. 11:35 PM (SHO) *Next week: Fri./Early Sat. 2:30 AM* (SHO)

'Crocodile' Dundee II (1988) PG: Adult themes. Paul Hogan's dashing Aussie tangles with Gotham drug lords to free his kidnapped girlfriend (Linda Kozlowski). LeRoy: Charles Dutton. (1:55 ★★) —Sun. 9 AM, 6 PM (HBO) *Next week: Thurs. 10:30 AM, 7 PM* (HBO)

Crossbow—The Movie (Made for TV; 1986) NR; William Tell (Will Lyman) recruits three mercenaries to help rescue his kidnapped son. Jeremy Clyde. (1:40 ★) —Tues. 6:30 AM (ENC) *Next week: Wed. 9 AM* (ENC)

The Crush (1993) R: Strong language, violence. A 14-year-old (Alicia Silverstone) becomes fixated on a journalist. (1:25 ★) —Mon. 8 PM (HBO) *Next week: Sat./Early Sun. 12:25 AM, Wed./ Early Thurs. 4:35 AM* (HBO)

Cyborg 2 (1993) R: Violence, sexual situations, strong language. In 2074, a corporateowned robot

TV GUIDE'S MOVIE RATINGS

For our readers' guidance, TV GUIDE rates movies excellent (★★★★), good (★★★), fair (★★) or poor (★). Our evaluations are based on a number of factors, including a consensus of leading critics, quality of cast and director, awards earned and box-office performance. TV GUIDE does not evaluate movies (signified by an absence of symbols) if it might be premature (example: an unscreened TV-movie) or pointless (example: a formula B-Western), or if the criteria can't be applied because too few facts are known (example: a minor foreign film). Movies may be edited for television; our ratings are based on the original, complete film.

PARENTAL GUIDANCE

The official MPAA content rating (G, PG, PG-13, R or NC-17) is provided for every film that has received one (NR: not rated). We also offer advisories about content (adult themes, sexual situations, strong language, violence, nudity or partial nudity), but parents should be aware that films containing adult themes or sexual situations frequently involve nudity, even though our advisory may not explicitly say so.

(Angelina Jolie) is programmed to destroy a rival manufacturer. Jack Palance. Colt: Elias Koteas. (1:40 ★) —Tues. 11:35 PM (MAX) *Next week: Mon./Early Tues. 3:05 AM* (MAX)

Dangerous (1935) NR; Bette Davis won an Oscar for her portrayal of an actress on the skids, rehabilitated by the love of an architect (Franchot Tone). (1:20 ★★★) —Mon. 9:35 AM (SHO)

The Dawn Patrol (1938) NR; the futility of war is well-illustrated by this realistic tale of British fliers at the front in WWI. Errol Flynn, David Niven. Major Brand: Basil Rathbone. (1:25 ★★★) —Mon. 3:15 PM (TMC) *Next week: Thurs. 4:50 PM* (TMC)

Dead Alive (New Zealand; 1992) NR: Violence. Tongue-in-cheek gorefest about an introverted man (Timothy Balme) whose possessive mother turns into a zombie. Diana Penalver. (1:40 ★★) —Thurs./Early Fri. 12:55 AM (MAX)

The Deadly Affair (British; 1967) NR; John le Carre's "Call for the Dead" makes an intelligent spy film about a civil servant (James Mason) on the trail of murder. (1:50 ★★★) —Sun./Early Mon. 12:15 AM (ENC)

Decline and Fall . . . of a Birdwatcher (British; 1968) PG: Adult themes. Dark humor and witty satire spark Evelyn Waugh's novel about an innocent's progress in a wicked society. Robin Phillips. Margot: Genevieve Page. Dr. Fagan: Donald Wolfit. Solomon: Colin Blakely. (1:30 ★★) —Thurs. 5:35 PM (TMC)

Desire and Hell at Sunset Motel (1992) PG-13: Adult themes. Tongue-in-cheek film noir centering on a salesman's wife (Sherilyn Fenn) involved in a web of murder, blackmail and amnesia. Whip Hubley. (1:30 ★) —Sun. 2:30 PM, Thurs. 8 AM, 6:30 PM (SHO) *Next week: Tues. 11:05 AM, Wed. 5:15 AM* (SHO)

Desperate Characters (1971) R: Violence, strong language. Shirley MacLaine's award-winning performance distinguishes this study of urban despair, written and directed by Frank D. Gilroy. (1:35 ★★★) —Sun./Early Mon. 2 AM (ENC) *Next week: Sun. 11 PM, Thurs./Early Fri. 2:30 AM* (ENC)

Destination Tokyo (1944) NR; Delmer Daves directed this standout WWII action tale about a submarine crew's perilous mission in Japanese waters. Cary Grant, John Garfield. (2:15 ★★★) —Mon. 8:10 AM (TMC)

The Devil's Disciple (1959) NR; a case of mistaken identity during the American Revolution. Laurence Olivier, Burt Lancaster. (1:25 ★★★) —Wed. 5:55 AM (TMC) *Next week: Fri. 8:10 AM* (TMC)

A Different Story (1978) PG: Adult themes, strong language, nudity. Boy (Perry King) meets girl (Meg Foster), the novel twist being their mutual homosexuality. Phyllis: Valerie Curtin. (1:45 ★★) —Tues. 9:55 AM (TMC) *Next week: Sun. 8:45 AM* (TMC)

Doctor Mordrid (1992) R: Strong language, sexual situations. A sorcerer (Jeffrey Combs) tries to protect humanity from an ancient evil force. Yvette Nipar. (1:15 ★★) —Sat./Early Sun. 4:15 AM (MAX) ; Fri./Early Sat. 4:15 AM (TMC)

The Double O Kid (1993) PG-13: Violence, strong language. A teen messenger (Corey Haim) transports a package coveted by computer-virus creators (Brigitte Nielsen, Wallace Shawn). (1:35 ★) —Mon. 6 AM, 3 PM, Fri. 10:30 AM (HBO) *Next week: Tues. 5:35 PM, Wed. 5:35 AM* (TMC) ; *Thurs. 2:30 PM* (HBO)

The Efficiency Expert (Australian; 1991) PG: Strong language. Anthony Hopkins plays a no-nonsense business consultant who's hired to overhaul a small, hopelessly haphazard shoe factory. Ben Mendelsohn. (1:35 ★★★) —Mon. 11:30 PM (DIS) *Next week: Tues./Early Wed. 1 AM* (DIS)

Enchanted April (British; 1991) PG: Strong language. Four Englishwomen rent a castle in the Italian countryside to escape their stagnant lives. Josie Lawrence, Miranda Richardson. Mrs. Fisher: Joan Plowright. (1:35 ★★★) —Sat. 4:45 PM (TMC) *Next week: Mon. 4:05 PM, Tues. 5:20 AM* (TMC)

Encino Man (1992) PG: Strong language. A teen (Sean Astin) finds and thaws a frozen Cro-Magnon man (Brendan Fraser). (1:30 ★) —Sat. 11:35 AM, 9:35 PM (TMC) *Next week: Tues. 8:40 AM, 9 PM* (TMC)

End of the Game (German-Italian; 1975) PG: Violence, adult themes. Maximilian Schell directed this psychological thriller about a Swiss detective (Jon Voight) on the trail of a murderer. Jacqueline Bisset, Martin Ritt. (1:50 ★★★) —Fri./Early Sat. 1:15 AM (ENC) *Next week: Sat. 8:15 AM, 5:15 PM* (ENC)

Excessive Force (1993) R: Violence, sexual situations, strong language. A Chicago cop (Thomas Ian Griffith) is suspected of stealing $3 million in mob money. Lance Henricksen. (1:30 ★) —Mon. 9:30 PM, Fri./Early Sat. 1 AM (HBO) *Next week: Tues./Early Wed. 1:15 AM* (HBO)

Eye of the Stranger (1992) R: Violence, sexual situations. A drifter (David Heavener, who also directed) opposes the crooked mayor (Martin Landau) of a small town. Sally Kirkland, Don Swayze. (1:40 ★) —Sat. 10 PM (MAX) *Next week: Mon./Early Tues. 1:30 AM* (MAX)

Fatal Charm (Made for Cable; 1992) R: Sexual situations, violence. Melodrama about a high-school student (Amanda Peterson) and her obsession with a serial killer (Christopher Atkins). (1:30 ★) —Fri./Early Sat. 1 AM (SHO)

Fatal Temptation (1991) R: Violence, strong language, sexual situations. Loredana Romito. (1:30) —Tues./Early Wed. 2:45 AM (TMC)

Fatal Temptation (1991) NR: Violence, strong language, sexual situations. Loredana Romito, John Armstead, Ann Margaret Hughes, James Villemaire. (1:30) —Mon./Early Tues. 4 AM (MAX)

Fire in the Sky (1993) PG-13: Violence. Alienabduction story based on the claims of an Arizona logger (D.B. Sweeney). (1:50 ★★) —Sat. 8 PM, Wed. 10:30 AM (MAX) *Next week: Sun. 6 PM, Fri. 11 AM* (MAX)

The Firm (1993) R: Strong language, violence. Solid adaptation of John Grisham's novel about a lawyer (Tom Cruise) who discovers that his employers are controlled by the mob. Jeanne Tripplehorn. (2:30 ★★★) —Sun. 10 PM, Wed. 11:30 PM (HBO) *Next week: Mon. 8 PM, Mon./ Early Tues. 4:35 AM, Thurs./ Early Fri. 12 mid.* (HBO)

Fist of Honor (1993) R: Violence, strong language, sexual situations. Mob warfare ensnares a boxer (Sam Jones) framed for murder by a crime boss. (1:40 ★) —Wed./Early Thurs. 2:20 AM (MAX)

For All Mankind (1989) NR; an Oscar-nominated tribute to space travel. (1:20 ★★★) —Wed. 8 PM, Wed./Early Thurs. 4 AM (DIS) *Next week: Thurs./ Early Fri. 12:30 AM* (DIS)

For a Few Dollars More (Italian; 1966) R: Violence. Sequel to "A Fistful of Dollars" finds the Man with No Name (Clint Eastwood) teaming with a bounty hunter (Lee Van Cleef) to track an Indian outlaw. Filmed in Spain by director Sergio Leone. (2:10 ★★★) —Tues. 11:40 AM (TMC) *Next week: Sun. 4:15 PM* (TMC)

The Forbidden Dance (1990) PG-13: Strong language, adult themes. A Brazilian princess (Laura Herring) enters a Lambada contest. (1:40 ★) —Wed. 7:20 AM (TMC) *Next week: Sun. 7:05 AM* (TMC)

Foreign Correspondent (1940) NR; one of Hitchcock's best—a suspenseful tale of murder and intrigue at the start of WWII. Joel McCrea, Laraine Day, George Sanders. Stephen: Herbert Marshall. (2:05 ★★★★) —Wed./ Early Thurs. 12:05 AM (DIS)

The Front Page (1974) PG: Strong language. Jack Lemmon and Walter Matthau team for this Billy Wilder remake of the Ben Hecht-Charles MacArthur classic about newsmen covering an execution in 1929 Chicago. (1:45 ★★★) —Thurs. 9 PM, Thurs./ Early Fri. 3:30 AM (DIS)

Gas Food Lodging (1992) R: Strong language, sexual situations. Low-key character study about a transitional period in the lives of a waitress (Brooke Adams) and her two teenage daughters. (1:45 ★★★) —Sun. 11:30 PM (TMC) *Next week: Tues./ Early Wed. 1:55 AM, Fri./Early Sat. 2:55 AM* (TMC)

Gigot (1962) NR; director Gene Kelly's Chaplinesque tale of a mute Parisian (Jackie Gleason), a poor soul who befriends a prostitute's child (Diane Gardner). Katherine Kath. (1:50 ★★★) —Mon. 11 PM, Tues. 2:30 PM, 9 PM (ENC) *Next week: Sun. 5:15 AM, 1 PM* (ENC)

Golden Boy (1939) NR; William Holden and Barbara Stanwyck in a fine version of the Clifford Odets play about a sensitive youth torn between music and boxing. Tom: Adolphe Menjou. (1:40 ★★★) —Thurs. 7:15 AM (MAX)

The Good, the Bad and the Ugly (Italian; 1966) R: Violence. Sergio Leone's finale to the Man with No Name (Clint Eastwood) trilogy, centering on a quest for gold. Eli Wallach, Lee Van Cleef. (2:45 ★★★) —Wed. 10:15 PM (SHO)

The Goodbye Girl (1977) PG: Strong language. Neil Simon's story of an aspiring actor (Richard Dreyfuss) rooming with a divorcée (Marsha Mason) and her daughter (Quinn Cummings). (2:00 ★★★★) —Tues./Early Wed. 1:15 AM, Wed. 9:15 AM, 5 PM (ENC) *Next week: Sat./Early Sun. 1:30 AM, Sun. 11 AM, 7 PM* (ENC)

Goodbye, Miss 4th of July (Made for Cable; 1988) NR; a young woman from Greece (Roxana Zal) confronts racism in a West Virginia community. (1:30 ★★) —Tues. 1 PM (DIS)

The Great Lie (1941) NR; bravura performances by Bette Davis and Mary Astor (Oscar winner) distinguish this triangle tale of two willful ladies after the same man. (1:40 ★★★) —Mon. 11:55 AM, Mon./Early Tues. 4:55 AM, Fri. 12:55 PM (TMC)

The Great Train Robbery (British; 1979) PG: Adult themes. Michael Crichton's handsome tale of an elaborate caper in Victorian Britain. Sean Connery, Lesley-Anne Down, Donald Sutherland. Trent: Alan Webb. (1:50 ★★★) —Thurs. 11 AM (MAX)

Guilty as Sin (1993) R: Strong language, violence, sexual situations. Courtroom drama about a lawyer (Rebecca De Mornay) defending a lady-killer (Don Johnson) accused of murdering his wife. Garson: Stephen Lang. (1:50 ★★) —Mon. 7:10 PM (TMC) *Next week: Sat. 2:05 PM, 9:10 PM, Wed. 11:55 AM, Wed./Early Thurs. 12:20 AM* (TMC)

The Guyver (1992) PG-13: Violence. A suit of armor transforms a martial-arts student (Jack Armstrong) into a comic-book superhero. Mark Hamill, Vivian Wu. (1:35 ★) —Wed. 6:30 PM (MAX) ; Thurs. 12:30 PM (SHO) *Next week: Thurs. 8:30 AM* (MAX) *; Fri. 3 PM* (SHO)

Hamlet (1990) PG: Violence. Glenn Close plays mother to Mel Gibson's melancholy prince in director Franco Zeffirelli's adaptation of Shakespeare's tragedy. (2:15 ★★★) —Sun. 11 AM, Thurs. 5 PM (HBO)

The Happening (1967) NR; in this slapdash blend of satire and improbable drama, thrill-crazy beach bums kidnap an ex-Mafia leader (Anthony Quinn). (1:50

★★)—Sun. 12:45 PM, Wed./ Early Thurs. 4:30 AM (ENC)

Happy Birthday, Wanda June (1971) R: Strong language, adult themes. Kurt Vonnegut Jr.'s offbeat blend of fantasy, whimsical farce and biting satire aimed at American virility, sex and marriage. Rod Steiger, Susannah York. Woodley: George Grizzard. (1:50 ★★)—Thurs./Early Fri. 3:15 AM (ENC) *Next week: Wed. 11:30 PM, Thurs. 5:15 AM* (ENC)

Hellraiser III: Hell on Earth (1992) R: Violence, sexual situations, strong language. To close the portals of Hell, a TV reporter (Terry Farrell) must battle the demon Pinhead (Doug Bradley). (1:35 ★★)—Sat./Early Sun. 2:25 AM (TMC)

Hercules in New York (1970) G; the mythical strong man is pursued by hoodlums and harassed by longshoremen. Arnold Strong (Schwarzenegger). (1:30 ★)—Tues. 6:40 AM (TMC)

Hero (1992) PG-13: Strong language. Dustin Hoffman as a con man who does a good deed, only to have someone else take the credit. Geena Davis. (2:00 ★★)—Mon. 6 PM (MAX) *Next week: Wed. 10 AM* (MAX)

Hexed (1993) R: Sexual situations, strong language. Scattershot spoof of sex thrillers, in which a hotel clerk (Arye Gross) becomes involved with a homicidal model (Claudia Christian). Gloria: Adrienne Shelly. (1:35 ★)—Sun./Early Mon. 2:40 AM (SHO) *Next week: Wed./Early Thurs. 1:05 AM* (SHO)

High Sierra (1941) NR; Humphrey Bogart is at his best in this classic tale of an ex-con whose flight from the law is complicated by a girl (Ida Lupino). (1:40 ★★★)—Mon. 1 PM (SHO) *Next week: Thurs. 12:35 PM* (SHO)

The Hill (British; 1965) NR; Sean Connery stars in Sidney Lumet's study of brutality inside a British military stockade in WWII North Africa. Wilson: Harry Andrews. (2:10 ★★★)—Fri. 11 PM (ENC) *Next week: Sat. 11:45 AM, 9 PM, Thurs. 8:45 AM, 6:45 PM* (ENC)

Hobson's Choice (Made for TV; 1983) NR; remake of the 1954 theatrical release about a stubborn, hard-drinking shoe-store owner (Jack Warden) at odds with his irrepressible, freethinking daughter (Sharon Gless) in 1914 New Orleans. (1:45 ★★)—Sun./Early Mon. 3:35 AM (ENC) *Next week: Wed. 5:30 AM, 12:15 PM, 5:30 PM* (ENC)

Hoffa (1992) R: Violence, strong language, nudity. Jack Nicholson as the Teamsters Union boss who disappeared in 1975. (2:20 ★★)—Mon. 10 PM (MAX) *Next week: Fri./Early Sat. 4 AM* (MAX)

Honeymoon in Vegas (1992) PG-13: Sexual situations, strong language. A gambler (James Caan) offers to cancel a debt if the loser (Nicolas Cage) loans him his fiancée (Sarah Jessica Parker) for a weekend. Mahi: Pat Morita. (1:40 ★★★)—Sat. 12:55 PM (SHO) *Next week: Sun. 12:55 PM, 9:30 PM* (TMC)

The Honeymoon Machine (1961) NR; likable, screwball yarn of a Navy lieutenant who plans to use his ship's computer to break the bank at a Venice casino. Steve McQueen, Jim Hutton, Brigid Bazlen. Pam: Paula Prentiss. (1:35 ★★)—Mon. 10:45 AM, 7:30 PM (ENC) *Next week: Sat. 6:30 AM, 3:45 PM, Thurs. 1:15 PM* (ENC)

Hook (1991) PG: Violence. Robin Williams is cast as a mature "Peter Pan" in Steven Spielberg's swaggering variation on the fable, with Dustin Hoffman as the title character. (2:25 ★★)—Sat. 5:35 AM, Wed. 6:35 PM, Wed./ Early Thurs. 3:30 AM (TMC) *Next week: Sun. 10:30 AM* (TMC)

Hostile Guns (1967) NR; in 1860, a marshal (George Montgomery) and his deputy (Tab Hunter) attempt to transport four prisoners across Texas to the penitentiary. Laura: Yvonne DeCarlo. Willett: Brian Donlevy. (1:35 ★★)—Wed. 12:30 PM (MAX)

Hot Shots! Part Deux (1993) PG-13: Adult themes, strong language. Charlie Sheen returns for another round as pilot Topper Harley, this time on a mission to rescue American hostages. Lloyd Bridges. Ramada: Valeria Golino. Walters: Richard Crenna. (1:30 ★★)—Sat. 8 PM, Sat./ Early Sun. 4:40 AM, Tues. 11 AM, 8 PM, Fri. 9 AM, 8 PM (HBO) *Next week: Mon. 12:30 PM, Mon./ Early Tues. 12:05 AM, Thurs. 6:30 AM, 5:30 PM* (HBO)

Hot Stuff (1979) PG: Adult themes. Dom DeLuise directed himself in this farce about a police task force fencing stolen goods. Filmed in Miami. Jerry Reed, Suzanne Pleshette. (1:35 ★★)—Tues. 3 PM (MAX)

House Calls (1978) PG: Strong language, adult themes. Delightful screwball comedy about a wary divorcée (Glenda Jackson) and a swinging surgeon (Walter Matthau). Art Carney. (1:45 ★★★)—Sat. 7:30 AM, 12:30 PM, 7:15 PM (ENC)

Hugh Hefner: Once Upon a Time (1992) R: Strong language, nudity. A profile of Playboy's founder, from his childhood through his years at the helm of the magazine he created in 1953. (1:35 ★★)—Wed. 2:15 PM, 10:35 PM (TMC)

The Hunchback of Notre Dame (Made for TV; 1982) NR; Anthony Hopkins is Quasimodo and Lesley-Anne Down the Gypsy he loves in Norman Rosemont's production of the Victor Hugo classic. Dom Claude: Derek Jacobi. Charmolue: John Gielgud. (1:45 ★★★)—Mon./Early Tues. 1:15 AM (DIS)

The Hunter (1980) PG: Violence. Steve McQueen's last role—he's a modern-day bounty hunter stalked by a previous prey. Eli Wallach, Kathryn Harrold. (1:40 ★)—Tues. 4:30 PM (HBO) *Next week: Mon. 10:45 AM* (HBO)

I Love You to Death (1990) R: Violence, strong language, sexual situations. Tracey Ullman as the vengeful wife of a philander-

ing pizzeria owner (Kevin Kline). (1:45 ★★) —Sat. 3:05 PM, Sat./ Early Sun. 4 AM, Thurs. 11:05 AM (TMC) *Next week: Thurs. 11 PM, Fri. 9 PM* (ENC)

Ice Station Zebra (1968) G; Alistair MacLean's Cold War yarn about a nuclear sub's treacherous mission to the North Pole. Rock Hudson, Ernest Borgnine. (2:35 ★★★) —Mon./Early Tues. 12:45 AM, Tues. 8:15 AM, 4:15 PM (ENC)

Illusions (1992) R: Sexual situations, strong language. A young woman (Heather Locklear), recovering from a nervous breakdown, feels threatened by her husband's relationship with his sister (Emma Samms). Robert Carradine, Ned Beatty. (1:35 ★) —Wed./Early Thurs. 4 AM (MAX)

In the Line of Duty: The F.B.I. Murders (Made for TV; 1988) NR; violent, fact-based story of a south Florida manhunt for two coldblooded killers (Michael Gross, David Soul). (1:45 ★★★) —Mon. 5:15 AM, Fri. 8:30 AM (ENC) *Next week: Fri. 1:45 PM* (ENC)

In the Line of Fire (1993) R: Strong language, violence. Clint Eastwood's taut portrayal of a guilt-ridden Secret Service agent ignites this tale about the search for a cunning would-be Presidential assassin (John Malkovich). (2:10 ★★★) —Sat. 8 PM, Wed. 8 PM (SHO) *Next week: Thurs. 9:35 PM* (SHO)

Indecent Behavior (1993) NR: Sexual situations, strong language, violence. A sex therapist (Shannon Tweed) is suspected of killing one of her patients. Jan-Michael Vincent, Gary Hudson. (1:40 ★) —Sat. 11:35 PM, Thurs./ Early Fri. 2:35 AM (MAX) *Next week: Sun. 10 PM* (MAX)

Indecent Proposal (1993) R: Nudity, sexual situations. A wealthy businessman (Robert Redford) offers a financially strapped couple (Demi Moore, Woody Harrelson) $1 million if the wife will spend a night with him. Shackleford: Seymour Cassel. Directed by Adrian Lyne. (2:00 ★★) —Mon./Early Tues. 12:20 AM (MAX) *Next week: Tues. 11 PM* (MAX)

Indian Summer (1993) PG-13: Adult themes. Ensemble tale about adults who reunite at a children's camp that's in danger of closing down. Alan Arkin. (1:40 ★★) —Sun. 8:30 AM, 4 PM, Fri. 1:30 PM (SHO) ; Mon. 1:35 PM, 11:50 PM (TMC) *Next week: Sat. 5:20 AM, Wed. 12:45 PM, Thurs. 5:20 AM* (SHO) *; Sat. 10:15 AM, 7:30 PM* (TMC)

Indiana Jones and the Temple of Doom (1984) PG: Violence. Harrison Ford gets help from a feisty heroine (Kate Capshaw) and a sawed-off sidekick (Ke Huy Quan) in this "Raiders" prequel. (2:00 ★★★) —Thurs. 12:30 PM (HBO) *Next week: Sun. 2 PM, 10 PM, Fri. 9 AM, 6 PM* (HBO)

Infidelity (Made for TV; 1987) NR; crushed by his wife's miscarriage and subsequent coldness, a photographer drifts into an affair with her best friend. Kirstie Alley, Lee Horsley. (1:45 ★) —Wed. 2:30 PM (HBO) *Next week: Sat. 4 PM, Mon. 9 AM* (HBO)

Jagged Edge (1985) R: Strong language, violence, sexual situations. Suspenseful courtroom drama with Glenn Close as a lawyer and Jeff Bridges her enigmatic client accused of murder. Peter Coyote, Robert Loggia. (1:50 ★★★) —Wed. 8 PM (HBO) *Next week: Mon./Early Tues. 2:10 AM* (HBO)

Jennifer 8 (1992) R: Strong language, nudity. A blind witness (Uma Thurman) to a brutal murder is the key to catching a serial killer. Andy Garcia. (2:10 ★★) —Sat. 10 PM (HBO)

Johnny Apollo (1940) NR; Tyrone Power in a colorful, well-acted underworld yarn about a college boy who becomes a gangster. Lucky: Dorothy Lamour. (1:35 ★★★) —Wed. 7 AM (MAX)

Johnny Belinda (1948) NR; Jane Wyman won an Oscar for her sensitive portrayal of a deaf woman who is raped, then tried for murder. Lew Ayres. (1:45 ★★★★) —Wed. 9 AM, Thurs. 5:55 AM (TMC)

Johnny Suede (1991) R: Strong language, sexual situations. A pair of suede shoes inspires an aimless youth (Brad Pitt) to become a rock idol. Calvin Levels. (1:35 ★★) —Sun./Early Mon. 1:05 AM (SHO) *Next week: Thurs./ Early Fri. 3:50 AM* (SHO)

Justine (1969) R: Sexual situations. George Cukor directed this uneven adaptation of Lawrence Durrell's "Alexandria Quartet," about romance and political intrigue in 1938 Egypt. Filmed in Tunis. Anouk Aimee, Michael York, Dirk Bogarde. (2:05 ★★) —Fri. 5 AM (ENC) *Next week: Wed./Early Thurs. 1:15 AM* (ENC)

Kansas City Bomber (1972) PG: Violence, strong language. Raquel Welch mixes with some hot roller-games action in this melodrama highlighted by track scenes in which she seldom used a double. (1:45 ★) —Tues. 11 AM (ENC) *Next week: Sat./ Early Sun. 3:30 AM, Sun. 9:15 AM* (ENC)

The Karate Kid (1984) PG: Strong language, violence. John Avildsen ("Rocky") directed this crowd-pleaser about a bullied teenager (Ralph Macchio) who learns self-defense and self-confidence from a sage janitor (Noriyuki "Pat" Morita). (2:10 ★★★) —Mon. 6 AM, 5 PM (TMC) *Next week: Sat. 11:55 AM, Wed. 6:50 PM* (TMC) *; Fri. 5:45 PM* (MAX)

Kickboxer III: The Art of War (1992) R: Violence. A pro-karate champ (Sasha Mitchell) travels to Rio for a showdown. (1:35 ★) —Sun. 11:30 PM (SHO) ; Fri./Early Sat. 2:50 AM (MAX)

Killer Image (Canadian; 1992) R: Violence, strong language, sexual situations. A murdered photographer's brother (John Pyper-Ferguson) uncovers incriminating photos of a corrupt senator (M. Emmet Walsh). (1:40 ★★) —Wed./Early Thurs. 12:10 AM

(TMC) *Next week: Fri. 11:45 PM* (TMC)

Krull (British; 1983) PG: Violence. Arthurian sci-fi about a warrior-prince (Ken Marshall) trying to rescue his bride (Lysette Anthony) from hostile space invaders. Ynyr: Freddie Jones. (2:05 ★★) —Sat. 11:15 AM (MAX)

L.A. Goddess (1993) R: Sexual situations, strong language. Behind-the-scenes passion, as a movie-studio executive (David Heavener) romances a stunt double (Kathy Shower). (1:35 ★) —Thurs. 10 PM (SHO) *Next week: Wed. 11:30 PM* (SHO)

Labyrinth (1986) PG: Strong language. Director Jim Henson created a fantasyland where David Bowie reigns as King Goblin and a teenager (Jennifer Connelly) must navigate to find her missing brother. (1:45 ★★) —Sun. 6:15 PM (MAX) *Next week: Fri. 4 PM* (MAX)

Lady L (1966) NR; witty, time-spanning chronicle of a Corsican adventuress (Sophia Loren) who loves a dashing anarchist (Paul Newman) and marries a British nobleman (David Niven). Percy: Cecil Parker. (1:55 ★★) —Wed. 7 PM (ENC) *Next week: Wed. 12 noon* (MAX)

Ladykillers (Made for TV; 1988) NR; cops and lovers (Marilu Henner, Thomas Calabro) hunt the killer of a male stripper. (1:35 ★) —Mon. 9:30 AM (MAX)

Landslide (1992) PG-13: Adult themes. A geologist's amnesia is linked to a suspicious car accident. Anthony Edwards. (1:35 ★) —Sun. 3 PM, Thurs. 9 AM (HBO) *Next week: Mon. 6:15 AM* (HBO)

Last Light (Made for Cable; 1993) R: Strong language, adult themes, partial nudity. A prison guard (Forest Whitaker) assigned to death row forms a tenuous link with an incorrigible inmate (Kiefer Sutherland, who also directed). (1:45 ★★) —Mon. 8 PM (SHO) *Next week: Tues./ Early Wed. 1 AM* (SHO)

The Last Seduction (1994) R: Sexual situations, strong language, violence. On the lam carrying illicit-drug money, a willful insurance executive (Linda Fiorentino) takes refuge in a small town. Peter Berg. Clay: Bill Pullman. Frank: J.T. Walsh. (1:50 ★★★) —Sun. 8 PM, Thurs./Early Fri. 12:25 AM (HBO) *Next week: Sat. 10:30 PM, Wed. 11:30 PM* (HBO)

The Lawnmower Man (1992) R: Strong language, violence, sexual situations. Jeff Fahey as a mentally handicapped assistant gardener who allows a scientist (Pierce Brosnan) to experiment on him. Marnie: Jenny Wright. Timms: Mark Bringleson. (1:50 ★★) —Mon./Early Tues. 2:35 AM (SHO)

Leather Jackets (1992) R: Sexual situations, violence, strong language. An eloping couple (D.B. Sweeney, Bridget Fonda) flee from a vengeful street gang. (1:30 ★) —Wed./Early Thurs. 1 AM (SHO)

Leprechaun (1993) R: Violence, strong language. When his gold is stolen, a lethal little Irishman (Warwick Davis) follows the culprit to America. Jennifer Aniston. (1:35 ★) —Wed. 9 PM (TMC)

Let's Get Harry (1986) R: Violence, adult themes. Robert Duvall is a mercenary out to rescue hostage Mark Harmon. Jack: Gary Busey. (1:45 ★) —Sun. 5:30 AM (MAX)

The Life of Emile Zola (1937) NR; the Best Picture Oscar went to this superb film about the French author (Paul Muni) who fought for justice in the Dreyfus (Joseph Schildkraut) case. (2:00 ★★★★) —Fri. 6:05 AM, 6 PM (TMC)

Light in the Jungle (1990) PG: Adult themes. Malcolm McDowell stars as Dr. Albert Schweitzer in this drama emphasizing the Nobel Prize winner's medical work in Africa. Susan Strasberg. Amanda: Helen Jessop. (1:30 ★★) —Wed. 5:05 PM (TMC) *Next week: Thurs. 7:05 AM* (TMC)

Light Sleeper (1992) R: Violence, strong language. Writer-director Paul Schrader's quirky tale of a Manhattan drug dealer (Willem Dafoe) pondering his future. (1:45 ★★★) —Mon./Early Tues. 1:30 AM (TMC) *Next week: Wed. 10:35 PM* (TMC)

Listen Up: The Lives of Quincy Jones (1990) PG-13: Adult themes. A compelling portrait of the artist whose résumé ranges from jazz trumpeter to composer to record and film producer. (1:55 ★★★) —Fri. 7:30 AM (MAX)

Little Miss Marker (1980) PG: Strong language. Remake of the Damon Runyon's story about a little girl who softens a hard-boiled bookie. Walter Matthau. (1:50 ★★) —Wed. 5:45 AM, 1 PM (ENC) *Next week: Thurs. 7 AM, 11:30 AM, 5 PM* (ENC)

Little Noises (1992) NR; a would-be writer (Crispin Glover) passes off a friend's poetry as his own. (1:20 ★★) —Tues. 3:30 PM (SHO) *Next week: Wed. 9 AM* (SHO)

The Living Daylights (British; 1987) PG: Nudity, violence. Timothy Dalton takes over the role of James Bond in this caper involving a gorgeous cellist, an arms dealer and the KGB. (2:15 ★★★) —Sat. 3:30 PM (HBO) *Next week: Wed. 9 AM, 5:30 PM* (HBO)

Lonelyhearts (1958) NR; Montgomery Clift as a compassionate advice columnist who gets caught up in his readers' problems. Robert Ryan, Myrna Loy. (1:45 ★★) —Thurs. 2 PM (SHO) *Next week: Fri. 10 AM* (SHO)

Love in Hong Kong (1983) R: Sexual situations. Guy Rover. (1:10) —Sun./Early Mon. 4:45 AM (TMC) ; Tues. 11:30 PM (SHO) *Next week: Wed./Early Thurs. 4:10 AM* (SHO)

Lunatics: A Love Story (1991) PG-13: Adult themes. Offbeat romance involving an agoraphobic (Theodore Raimi) and his accident-prone dream girl. (1:30 ★★) —Wed. 9 AM (HBO) *Next week: Sun. 6:30 AM, Thurs. 4 PM* (HBO)

M*A*S*H (1970) PG: Adult themes, strong language. Donald Sutherland and Elliott Gould team in this irreverent account of Army surgeons in wartime Korea. Hot Lips: Sally Kellerman. Frank: Robert Duvall. Duke: Tom Skerritt. Dish: Jo Ann Pflug. Henry: Roger Bowen. (2:00 ★★★★) —Tues. 1 PM (MAX)

Magic Kid (1993) PG: Violence, strong language. A preteen martial-arts champ (Ted Jan Roberts) visits L.A. hoping to meet his action-movie idol (Don "The Dragon" Wilson). Stephen Furst, Shonda Whipple. (1:35 ★) —Sat. 5:25 AM, Thurs. 9:30 AM (SHO) *Next week: Tues. 8 AM, 5:55 PM* (SHO)

A Majority of One (1961) NR; a Brooklyn widow's outlook is changed when she meets a Japanese industrialist (Alec Guinness) who is on a business trip. Rosalind Russell. (2:40 ★★) —Fri. 6:30 PM (ENC)

Malcolm X (1992) PG-13: Strong language, violence. Spike Lee directed this epic biography of the charismatic activist (portrayed by Denzel Washington), who was assassinated in 1965. (3:25 ★★★) —Sat. 3 PM (MAX) *Next week: Mon. 3 PM* (MAX)

Mandroid (1993) R: Violence, sexual situations. Two scientists battle for possession of their creation: an indestructible android. Brian Cousins. (1:25 ★) —Tues. 10:30 PM (HBO)

Maniac Cop 3: Badge of Silence (1992) NR: Violence, strong language, sexual situations. The fiendish cop plays guardian angel to a wounded policewoman. Robert Davi, Caitlin Dulaney. (1:25 ★) —Sat./Early Sun. 1:15 AM (MAX)

The Marriage-Go-Round (1960) NR; a square professor is whirled into the path of a curvaceous blonde from Sweden. Susan Hayward, James Mason. (1:45 ★★) —Sun. 10:30 PM, Mon. 12:15 PM, 5:45 PM, Fri. 10:15 AM, 3:15 PM (ENC) *Next week: Wed. 2 PM* (ENC)

Mass Appeal (1984) PG: Strong language. Provocative offering with Jack Lemmon as a popular priest whose beliefs are challenged by a feisty young seminarian (Zeljko Ivanek). (1:45 ★★★) —Sun. 11 AM, 7 PM (ENC) *Next week: Thurs. 2:45 PM, 9 PM* (ENC)

Meatballs 4 (1992) R: Sexual situations. Rival summer camps stage a water-skiing contest. Corey Feldman, Jack Nance. (1:30 ★) —Thurs. 5:05 AM (HBO)

Million Dollar Mystery (1987) PG: Violence, strong language. Bankrupt humor about fortune hunters racing to find hidden millions. Preston: Tom Bosley. (1:30 ★) —Sun. 3:30 PM (MAX) *Next week: Mon. 10 AM* (MAX)

Miracle Beach (1992) NR: Sexual situations. A genie (Ami Dolenz) has a crush on her master. (1:30 ★) —Sun. 9 AM (MAX) *Next week: Tues. 3 PM* (MAX)

Mom and Dad Save the World (1992) PG: Adult themes. An alien emperor (Jon Lovitz) intending to destroy Earth abducts a suburban housewife (Teri Garr). (1:30 ★) —Sun. 10:30 AM (MAX) *Next week: Thurs. 6:30 PM* (MAX)

Monster in a Box (1992) PG-13: Strong language. Writer-actor Spalding Gray's wry monologue about his manuscript "Impossible Vacation." (1:30 ★★★) —Thurs. 12:45 PM, Thurs./Early Fri. 4:35 AM (TMC) *Next week: Wed. 5:20 PM, Thurs. 5:35 AM* (TMC)

Monterey Pop (1969) NR; cinémavérité concert film of the 1967 International Pop Festival in California includes the Mamas and the Papas, Jimi Hendrix, Janis Joplin, the Who, Otis Redding. (1:20 ★★★) —Wed. 3:05 PM (SHO) *Next week: Fri. 1:35 PM* (SHO)

Moon Pilot (Made for TV; 1962) NR; he's an astronaut (Tom Tryon) who suffers from chronic airsickness. Lyrae: Dany Saval. (1:40 ★★★) —Wed. 1 PM, Wed./Early Thurs. 2:05 AM (DIS)

Morituri (1965) NR; exciting WWII sea story about a British plot to intercept a vital cargo of crude rubber aboard a German blockade runner. Marlon Brando, Yul Brynner, Janet Margolin. Slatter: Trevor Howard. (2:10 ★★) —Wed. 11 PM, Thurs. 3:30 PM (ENC)

Moving Violations (1985) PG-13: Strong language, violence, adult themes. This teen vehicle gets poor mileage out of bad drivers suffering through a crash course in traffic safety. Dana: John Murray. Amy: Jennifer Tilly. (1:30 ★) —Mon. 4:30 PM (MAX) ; Thurs. 7:40 AM, 7:30 PM (TMC) *Next week: Sat. 3 PM* (MAX)

Mr. Hobbs Takes a Vacation (1962) NR; James Stewart as a family man whose plans for a quiet holiday backfire. Maureen O'Hara, Fabian. (2:00 ★★★) —Sat. 11 PM, Fri. 9 PM, Fri./Early Sat. 3:20 AM (DIS)

Mr. Majestyk (1974) PG: Violence. Charles Bronson plays a Colorado melon-grower at war with labor racketeers. (1:50 ★★) —Tues. 12:45 PM, 7 PM (ENC) *Next week: Mon. 7:30 AM, 5:15 PM, Fri. 10 AM, 3:30 PM* (ENC)

Mr. Saturday Night (1992) R: Strong language. Billy Crystal directed and stars in this serio-comic tale about a comedian's rise and fall. David Paymer. (2:00 ★★★) —Sat. 1:05 PM (TMC)

Murder by Death (1976) PG: Adult themes. An all-star cast highlights Neil Simon's spoof of legendary detectives. Peter Falk. (1:35 ★★★) —Mon. 4:35 PM (SHO) *Next week: Tues. 9:30 AM* (SHO)

The Murders in the Rue Morgue (Made for TV; 1986) NR; George C. Scott portrays a brilliant Paris sleuth in this stylish adaptation of the 1841 Edgar Allan Poe story. Rebecca De Mornay, Val Kilmer. (1:35 ★★) —Wed. 10:30 PM (DIS)

My Name Is Nobody (Italian; 1974) PG: Violence. Parody of

Western-movie traditions with Henry Fonda as a veteran gunfighter on the verge of retirement and Terence Hill as the youth who interferes with his plans. (2:00 ★★★) —Mon. 8:45 AM, 2 PM, 9 PM (ENC) *Next week: Tues. 5 AM, 11 AM, 7 PM* (ENC)

Nervous Ticks (1992) R: Strong language. Ninety minutes in the harried existence of an airline employee (Bill Pullman) as he attempts to take his married girlfriend (Julie Brown) to Rio for a vacation. Ron: Peter Boyle. (1:35 ★★) —Sun./Early Mon. 2:45 AM (MAX)

Nickel & Dime (1992) PG: Adult themes. Bankrupt farce pairing a con artist (C. Thomas Howell) and an accountant (Wallace Shawn) on a search for a missing heiress. Lise Cutter. (1:40 ★) —Sat. 6:20 PM, Wed. 10:45 AM, Wed./Early Thurs. 1:50 AM (TMC) *Next week: Fri. 12 noon* (SHO)

Night of the Creeps (1986) R: Violence. Campy chiller about three college kids and a detective who are up against slug-like extraterrestrials. Chris: Jason Lively, J.C.: Steve Marshall. (1:30 ★★) —Wed./Early Thurs. 2 AM (HBO) *Next week: Fri./Early Sat. 4:05 AM* (HBO)

Night Rhythms (1992) R: Violence, sexual situations, strong language. A radio talk-show host (Martin Hewitt) is suspected of killing one of his listeners. (1:25 ★) —Fri. 11:35 PM (SHO)

Night Rhythms (1992) NR: Violence, sexual situations, strong language. A radio talk-show host (Martin Hewitt) is suspected of killing one of his listeners. (1:40 ★) —Wed./Early Thurs. 12:40 AM (MAX)

A Night to Remember (1943) NR; a writer of mystery fiction (Brian Aherne) has a real-life plot to solve when a corpse turns up in his Greenwich Village apartment. Loretta Young. (1:30 ★★★) —Tues./Early Wed. 1:45 AM (DIS) *Next week: Thurs. 9 PM, Thurs./Early Fri. 3:30 AM* (DIS)

976-EVIL 2 (1991) R: Violence, strong language. A college dean (Rene Assa) communicates—by telephone—with the devil. Patrick O'Bryan, Debbie James, Brigette Nielsen, Phil McKeon. (1:35 ★) —Wed./Early Thurs. 4 AM (SHO) ; Fri./Early Sat. 2:30 AM (HBO) *Next week: Fri./Early Sat. 1 AM* (SHO)

9 to 5 (1980) PG: Strong language, adult themes. Frustrated office workers get even with their chauvinistic boss. Jane Fonda. (1:50 ★★★) —Thurs. 4:30 PM (MAX)

Nothing in Common (1986) PG: Sexual situations, strong language. Jackie Gleason and Tom Hanks play an estranged father and son. Directed by Garry Marshall. Eva Marie Saint. Charlie: Hector Elizondo. (2:00 ★★★) —Fri. 9:30 AM (MAX) *Next week: Sat. 4 PM, Sun. 5 AM, Tues. 2:25 PM* (SHO)

Nowhere to Run (1993) R: Sexual situations, strong language. Jean-Claude Van Damme as an escaped convict who helps a young widow (Rosanna Arquette) fight off a crooked land developer (Joss Ackland). (1:35 ★★) —Tues./Early Wed. 3:40 AM (HBO) *Next week: Wed./Early Thurs. 1:25 AM* (HBO)

An Officer and a Gentleman (1982) R: Sexual situations, strong language, violence. Richard Gere, Debra Winger and Louis Gossett Jr. (Supporting Oscar) in the box-office hit about the basic training of a Navy pilot. (2:05 ★★★) —Thurs. 8 PM (MAX) *Next week: Sun. 11:40 PM* (MAX)

Oh, What a Night (Canadian; 1992) PG-13: Adult themes. Coming-of-age story about a 1955 Ontario teen (Corey Haim) falling in love with an older woman (Barbara Williams). (1:35 ★★) —Sat. 11:15 AM, Fri. 10 AM, 6 PM (SHO) *Next week: Wed. 4:25 PM* (SHO)

Oklahoma! (1955) G; Rodgers and Hammerstein's Oscar-winning celebration of rural romance at the turn of the century. Gordon MacRae, Shirley Jones. Ado Annie: Gloria Grahame. (2:25 ★★★) —Sun. 10:15 PM (DIS)

One Good Cop (1991) R: Violence, strong language. Michael Keaton plays an NYPD detective who becomes the legal guardian of his murdered partner's three young children. Rene Russo. Stevie: Anthony LaPaglia. (1:45 ★★) —Sun. 10:50 AM, Fri. 2:35 PM, 9:45 PM (TMC) *Next week: Wed. 10:10 AM* (TMC)

One Man's War (Made for Cable; 1991) PG-13: Strong language. Fact-based story of a Paraguayan doctor (Anthony Hopkins) who believes that the government is responsible for the murder of his 17-year-old son. Nidia: Norma Aleandro. (1:35 ★★) —Tues. 2:30 PM (HBO)

Orca (1977) PG: Violence, strong language. Derivative thriller about a killer whale terrorizing a Newfoundland fishing village. Richard Harris, Charlotte Rampling, Keenan Wynn. (1:30 ★★) —Thurs. 2:30 PM (HBO) *Next week: Sun. 10:30 AM, Fri. 6:30 AM, 4:30 PM* (HBO)

The Owl and the Pussycat (1970) PG: Strong language, adult themes. Barbra Streisand and George Segal star in this adult, offbeat romance about a softhearted prostitute and a frustrated New York writer. (1:40 ★★★) —Sat. 6:45 AM (MAX)

The Paint Job (1992) R: Strong language, sexual situations, violence. Offbeat mix of humor and suspense concerning a house painter (Will Patton) who becomes intimately involved with his boss's wife (Bebe Neuwirth). (1:30 ★) —Wed. 8 PM (MAX) *Next week: Thurs./Early Fri. 2:45 AM* (MAX)

Pals (Made for TV; 1987) NR; freewheeling vehicle with George C. Scott and Don Ameche as retirees who encounter problems after they stumble upon a small fortune. (1:30 ★★) —Sun./Early Mon. 2:30 AM (DIS) *Next week: Fri. 10:10 PM* (DIS)

Parent Trap Hawaiian Honeymoon (Made for TV; 1989) NR; Hayley Mills as the Evers twins, in a sequel that finds Susan newly married to a writer (Barry Bostwick) with triplet daughters (Joy, Leanna and Monica Creel). (1:30 ★★) —Fri. 5 PM (DIS) *Next week: Wed. 1 PM* (DIS)

Peggy Sue Got Married (1986) PG-13: Strong language, adult themes. Francis Coppola's cute fantasy about a woman (Kathleen Turner) who gets a second chance at life when she passes out at her 25th high-school reunion and wakes up a teenage bobby-soxer in 1960. (1:45 ★★★) —Sun. 12:30 PM, Mon. 5:10 AM (SHO) ; Tues. 6 AM, 6:15 PM (HBO)

Perry Mason: The Case of the Fatal Fashion (Made for TV; 1991) NR; a patchwork of murder and intrigue involving Mason (Raymond Burr) with haute couture and mobsters. Lauren Jeffreys: Diana Muldaur. (1:35 ★★★) —Mon. 8 AM, 6:15 PM (SHO)

Pizza Man (1991) PG-13: Adult themes. Quirky satire about an L.A. deliveryman (Bill Maher) trying to solve a mystery. (1:30 ★★) —Sat. 8:30 AM (MAX)

Playing for Keeps (1986) PG-13: Nudity. Three city boys try to turn a run-down country inn into a teen resort. Danny: Danny Jordano. Silk: Leon W. Grant. (1:50 ★★) —Mon. 7 AM, 4 PM, Fri./ Early Sat. 4:45 AM (ENC) *Next week: Sat. 2 PM* (ENC)

Point of No Return (1993) R: Violence, strong language, sexual situations. Americanized remake of "La Femme Nikita," with Bridget Fonda as the streetwise junkie trained by a Government agency to become a hit woman. Gabriel Byrne. J.P.: Dermot Mulroney. (1:50 ★★) —Fri. 10 PM (MAX) *Next week: Wed./Early Thurs. 12 mid.* (MAX)

Prehysteria (1993) PG: Strong language. Five baby dinosaurs turn a suburban household upside down. Brett Cullen. (1:25 ★) —Sun. 4 PM (DIS)

The Public Enemy (1931) NR; James Cagney reached stardom with this hard-hitting gangster classic depicting one vicious hoodlum's rise and fall. (1:25 ★★★★) —Fri. 4:30 PM (SHO)

The Public Eye (1992) R: Strong language, violence. Joe Pesci as a '40s photojournalist who becomes embroiled in the sinister world of a nightclub owner's widow (Barbara Hershey). Minetto: Stanley Tucci. (1:40 ★★★) —Tues./Early Wed. 12:40 AM (SHO) *Next week: Sun./Early Mon. 3:25 AM* (SHO)

Puppet Master 4 (1993) R: Strong language, violence. The devilish dolls are resurrected by a scientist (Gordon Currie) and take on a band of evil totems. Chandra West, Jason Adams, Teresa Hill. (1:20 ★) —Tues./Early Wed. 1:20 AM (MAX)

Quick (1993) R: Violence, strong language, sexual situations. A hit woman (Teri Polo) kidnaps her intended victim, a corrupt accountant (Martin Donovan). (1:40 ★★) —Sun./Early Mon. 4:20 AM (MAX) *Next week: Sat. 10 PM, Thurs./Early Fri. 1:05 AM* (MAX)

Rage and Honor (1992) R: Violence, strong language. A high-school teacher (Cynthia Rothrock) and an Australian cop (Richard Norton) take on an L.A. drug ring. Terri Treas. (1:35 ★) —Sat./Early Sun. 12:50 AM (TMC) *Next week: Thurs./Early Fri. 4:20 AM* (MAX)

Rancho Deluxe (1975) R: Nudity, strong language. Episodic tale of amiable, amoral drifters (Jeff Bridges, Sam Waterston) in the contemporary West. (1:35 ★★★) —Thurs. 5:35 AM (MAX)

Remo Williams: The Adventure Begins (1985) PG-13: Violence, strong language. A bumbling cop (Fred Ward) becomes a super secret agent under the tutelage of a martial-arts master (Joel Grey). Wilford Brimley. Conn: J.A. Preston. (2:00 ★★) —Thurs. 4:30 PM (SHO) *Next week: Mon. 12 noon* (SHO)

The Resurrected (1992) R: Strong language, violence. A scientist (Chris Sarandon) performs ghoulish experiments. John: John Terry. Clair: Jane Sibbett. (1:45 ★) —Sun./Early Mon. 2:55 AM (TMC)

The Return of the King (Made for TV; 1980) NR; animated finale of J.R.R. Tolkien's "Lord of the Rings" trilogy about the noble Frodo (voice of Orson Bean) and his devoted companion, Samwise (Roddy McDowall). (1:40 ★★) —Tues. 7 PM (DIS) *Next week: Mon. 1 PM* (DIS)

The Return of the Vampire (1943) NR; it's Bela Lugosi, as a bloodthirsty ghoul on the loose in England. Obry: Matt Willis. Nicki: Nina Foch. John: Roland Varno. (1:10 ★★) —Sat. 10 AM (MAX)

Rich in Love (1992) PG-13: Sexual situations. Albert Finney as an easygoing Southerner, struggling to cope after his wife leaves him. Jill Clayburgh. (2:00 ★★) —Tues. 10 AM (SHO) *Next week: Fri. 8 AM, 6 PM* (SHO)

Ricochet (1991) R: Violence, sexual situations, strong language. An escaped con (John Lithgow) seeks revenge on his arresting officer (Denzel Washington). (1:50 ★★) —Sun./Early Mon. 1 AM (MAX)

The Right Approach (1961) NR; a heel's progress, with Frankie Vaughan as a conniving actor out to outdo everybody. Martha Hyer. (1:35 ★★) —Sat. 9:15 AM, 4 PM, Fri. 7 AM, 12 noon, 5 PM (ENC)

Ring of Fire II: Blood and Steel (1993) R: Violence, strong language. A kickboxing doctor (Don "The Dragon" Wilson) attempts to rescue his kidnapped fiancée. Maria Ford. (1:40 ★) —Wed. 11 PM (MAX)

Riot (1969) PG: Violence, adult themes. Prison drama based on ex-convict Frank Elli's novel. Location scenes filmed at Arizona State Penitentiary. Jim Brown, Gene Hackman. (1:40 ★★) —Fri. 11:30 AM (MAX)

The River (1984) PG-13: Strong language, violence. Mel Gibson and Sissy Spacek as a hardy Tennessee couple defending their farm against man and nature. Scott Glenn. (2:10 ★★) —Sat./Early Sun. 2:45 AM, Sun. 8:45 AM, 4:45 PM (ENC)

A River Runs Through It (1992) PG: Strong language, nudity. Robert Redford directed this rural tale from Norman Maclean's memoir about two brothers (Craig Sheffer, Brad Pitt)— one reserved, the other a hell-raiser —angling for their stern father's affection. Maclean: Tom Skerritt. Mrs. Maclean: Brenda Blethyn. (2:05 ★★★) —Mon. 11 AM (HBO) *Next week: Tues. 4:15 PM* (HBO)

Roadracers (Made for Cable; 1994) NR: Violence, strong language. Fifties teen rebel (David Arquette) vs. small-town sheriff (William Sadler) and his bully son (Jason Wiles). Donna: Salma Hayek. Nixer: John Hawkes. (1:35 ★★★) —Fri. 10 PM (SHO) *Next week: Thurs. 8 PM* (SHO)

Robin Hood: Men in Tights (1993) PG-13: Strong language, sexual situations. Director Mel Brooks' spoof skewers past screen depictions of the legendary hero, this time played by Cary Elwes. (1:45 ★★) —Sat. 11 AM, Mon. 9 AM, 6 PM, Fri. 12 noon, 9:30 PM (HBO) *Next week: Wed. 6:15 AM, 2 PM* (HBO)

RoboCop 2 (1990) R: Strong language, violence. The mechanical policeman (Peter Weller) battles corporate corruption. (2:00 ★★) —Tues. 8 PM (TMC) *Next week: Sun. 11:10 PM, Thurs./Early Fri. 3 AM* (TMC)

Robot Wars (1993) PG: Strong language, violence. A clash of mechanical titans becomes inevitable when a terrorist group hijacks one of two "megarobots." Don Michael Paul. (1:15 ★) —Sun. 5 PM (MAX) ; Fri. 3:15 PM (SHO) *Next week: Mon. 1:45 PM* (MAX)

Rocky V (1990) PG-13: Violence. Brain-damaged and broke, the Rock (Sylvester Stallone) shows a young boxer (Tommy Morrison) the ropes. Talia Shire. (1:45 ★★) —Sat. 9 AM, 6 PM, Thurs. 10:30 AM, 7:15 PM (HBO) *Next week: Mon. 4:45 PM* (HBO)

Rookies (Made for Canadian TV; 1990) NR; hockey drama about a teenager (Yannick Bisson) shooting for a pro career. (1:35 ★★) —Mon. 3 PM, Tues. 5:25 AM (SHO) *Next week: Sat. 8 AM, Thurs. 11 AM, Fri. 5:25 AM* (SHO)

Round Trip to Heaven (1992) R: Sexual situations, violence, strong language. Unaware they're transporting stolen money, two teens (Corey Feldman, Zach Galligan) travel to a beauty contest. Rowanne Brewer. (1:40 ★) —Mon./Early Tues. 3:15 AM (TMC) *Next week: Thurs. 9:40 PM* (TMC)

The Rounders (1965) NR; entertaining yarn about two free-wheeling horse wranglers from New Mexico who enter their roan in a rodeo. Glenn Ford. (1:25 ★★★) —Fri. 9:50 AM (TMC) *Next week: Sat. 5:30 AM* (TMC)

Samantha (1992) PG: Adult themes. After discovering she was adopted, a young woman (Martha Plimpton) searches for her biological parents. (1:45 ★★) —Wed. 4:30 PM (SHO)

Saturday Night Fever (1977) PG: Strong language, adult themes. John Travolta dances to the Bee Gees in this disco megahit. Karen Lynn Gorney, Donna Pescow. (1:55 ★★★) —Sat. 1 PM, Tues. 9 AM (HBO)

Savage Instinct (1990) NR: Violence. Drug dealers target a yuppie (Debra Sweaney) who accidentally stumbles onto their smuggling ring. Brian Oldfield. (1:25 ★) —Fri./Early Sat. 3:30 AM (SHO)

Say Yes (1986) PG-13: Strong language, partial nudity. The playboy grandson (Art Hindle) of a tycoon (Jonathan Winters) has 24 hours to get married to inherit $250 million. (1:35 ★) —Thurs. 2 PM (ENC) *Next week: Mon. 11 AM* (ENC)

Secret Games (1991) NR: Sexual situations. A bored housewife (Michele Brin) goes to work at a brothel. Eric: Martin Hewitt. Celeste: Delia Sheppard. Mark: Billy Drago. (1:40 ★) —Fri. 11:45 PM (MAX)

Seedpeople (1992) R: Violence. A small-town doctor activates 500-year-old spores from outer space. Sam Hennings. (1:30 ★) —Fri./Early Sat. 1:10 AM (TMC) ; Fri./Early Sat. 1:25 AM (MAX)

ShadowHunter (Made for Cable; 1993) R: Strong language, violence, nudity. An L.A. cop (Scott Glenn) tracks down a murderer on Native American reservation badlands. (1:40 ★★) —Sun./Early Mon. 1:15 AM (TMC)

Shampoo (1975) R: Sexual situations, strong language. Hal Ashby directed this sophisticated satire about a libidinous Beverly Hills hairdresser and his women. Warren Beatty, Julie Christie. (1:50 ★★★) —Tues. 2:25 PM (TMC) *Next week: Mon. 5:40 PM* (TMC)

She's Gotta Have It (1986) R: Violence, sexual situations, strong language. Director-writer Spike Lee stars in this sleeper satire about sexual stereotypes, centering on a passionate young woman (Tracy Camila Johns). Jamie: Redmond Hicks. (1:30 ★★★) —Wed./Early Thurs. 2:35 AM (SHO)

Show Boat (1951) NR; Kathryn Grayson, Howard Keel and Ava Gardner in a colorful version of Jerome Kern's melodious 1928 classic about Mississippi riverboat life. Joe E. Brown, Marge and Gower Champion. (1:50 ★★★) —Sun./Early Mon. 12:40 AM (DIS)

The Sicilian (1987) R: Violence, nudity, strong language. Michael Cimino's (edited) transmutation of Mario Puzo's novel about Salvatore Giuliano (Christopher Lambert), an Italian Robin Hood who died in 1950. (2:00 ★) —Tues./Early Wed. 3:45 AM (ENC) *Next week: Wed./Early Thurs. 3:15 AM* (ENC)

Sidekicks (1993) PG: Violence. A bullied high-school nerd (Jonathan Brandis) fantasizes about emulating his hero, martial-arts master Chuck Norris (who plays himself). (1:40 ★★) —Mon. 8 PM (MAX) *Next week: Sat. 6:15 PM, Wed. 4 PM* (MAX)

Singles (1992) PG-13: Strong language, adult themes. Witty look at the lives and loves of young adults residing in a Seattle apartment complex. Bridget Fonda, Campbell Scott. Linda: Kyra Sedgwick. Cliff: Matt Dillon. (1:40 ★★★) —Fri. 6:15 PM (MAX)

Sins of Desire (1992) NR: Sexual situations. A nurse (Tanya Roberts) investigates a sex-therapy clinic. Nick Cassavetes. (1:30 ★) —Sat. 10:45 PM (SHO) *Next week: Mon. 11 PM* (SHO)

The Skateboard Kid (1993) PG: Strong language. Dom DeLuise supplies the voice of a magic skateboard that befriends the new teen in town (Trevor Lissauer). Timothy Busfield. (1:20 ★) —Wed. 6:30 PM (HBO) *Next week: Sun. 12:30 PM, Thurs. 9 AM* (HBO)

Sketch Artist (Made for Cable; 1992) NR: Sexual situations, strong language. A police artist (Jeff Fahey) sketches eyewitness descriptions of a murder suspect, yielding an image with a surprising likeness to his wife. (1:30 ★★) —Mon. 10:25 AM, 9 PM (TMC) *Next week: Sun. 8 PM* (TMC)

Skyjacked (1972) PG: Violence. Suspense melodrama about a 707 hijacked by an unknown maniac whose destination is Moscow. Charlton Heston, Yvette Mimieux, James Brolin. (1:45 ★★) —Wed./Early Thurs. 1:15 AM (ENC) *Next week: Wed. 7:15 AM, 7:15 PM* (ENC)

Sleepless in Seattle (1993) PG: Strong language. A journalist (Meg Ryan) develops a long-distance infatuation with a widower (Tom Hanks) via a radio call-in show. Walter: Bill Pullman. Jonah: Ross Malinger. (1:50 ★★★) —Sun. 12:35 PM, 9:45 PM (TMC) *Next week: Tues. 2:10 PM, Tues./Early Wed. 12:05 AM, Fri. 9:35 AM, 8 PM* (TMC)

Sniper (1993) R: Violence, strong language. A Marine gunnery sergeant (Tom Berenger) and a sharpshooting bureaucrat (Billy Zane) aim to extinguish a guerrilla leader. Chester: J.T. Walsh. (1:40 ★★) —Sun. 9:30 PM (MAX) *Next week: Fri./Early Sat. 2:20 AM* (MAX)

Sodbusters (Made for Cable; 1994) NR: Adult themes. Slapstick humor peppers this Old West tale about tenacious homesteaders rallying against a greedy land-grabber (John Vernon). Destiny: Kris Kristofferson. (1:40 ★★) —Sun. 8 PM (SHO)

Somebody Up There Likes Me (1956) NR: Violence. Paul Newman as boxer Rocky Graziano, climbing the ladder from hoodlum to champion. Pier Angeli. (1:55 ★★★) —Wed. 12:20 PM (TMC)

Sorority House Massacre 2 (1992) NR: Violence. Coeds move into a mansion haunted by the ghost of a killer. Melissa Moore, Robyn Harris. (1:20 ★) —Mon. 10:30 PM (TMC)

South Beach (1993) R: Violence, sexual situations. Murder and blackmail are investigated by a football player turned private eye (Fred Williamson, who also directed). Peter Fonda. (1:35 ★) —Thurs. 9 PM (HBO) ; Thurs./Early Fri. 2:50 AM (SHO) *Next week: Fri./Early Sat. 1 AM* (HBO)

Soylent Green (1973) PG: Violence. Charlton Heston and Edward G. Robinson (his last role) in an ecological melodrama set in overpopulated, undernourished 21st-century Manhattan. (1:40 ★★) —Fri. 4:30 PM (MAX)

Spacehunter: Adventures in the Forbidden Zone (1983) PG: Strong language, violence. Futuristic tale of a pilot (Peter Strauss) trying to rescue three women from a plague-infested planet. Molly Ringwald. (1:30 ★★) —Tues. 6:30 PM (MAX) *Next week: Sun. 10:30 AM* (MAX)

Spies, Lies & Naked Thighs (Made for TV; 1988) NR; free-wheeling farce involving a UN interpreter (Ed Begley Jr.) and a scatterbrained Fed (Harry Anderson). Beverly: Linda Purl. Evelyn: Wendy Crewson. (1:35 ★★) —Thurs. 6:15 AM (ENC)

The Split (1968) R: Violence. Thieves tackle the Los Angeles Coliseum to intercept receipts during a football game. Jim Brown, Julie Harris, Diahann Carroll, Gene Hackman. (1:35 ★★) —Tues. 5 AM (ENC) *Next week: Sun./Early Mon. 3:45 AM, Fri./Early Sat. 2:30 AM* (ENC)

SST—Disaster in the Sky (Made for TV; 1977) NR; sabotage imperils a supersonic jet's inaugural flight. Robert Reed, Burgess Meredith. (1:30 ★★) —Sat. 6:30 AM, Wed. 1 PM (HBO) *Next week: Mon. 6:30 PM* (HBO)

State Fair (1945) NR; Rodgers and Hammerstein musical about a family's visit to an Iowa fair. Jeanne Crain, Dana Andrews. (1:40 ★★★) —Thurs. 9 AM (MAX)

Stephen King's Sleepwalkers (1992) R: Violence, sexual situations, strong language. Macabre tale about a mother and son (Alice Krige, Brian Krause) with unusual diets. (1:30 ★★) —Mon./Early Tues. 3:25 AM (HBO) *Next week: Tues. 11:40 PM* (HBO)

Strange Cargo (1940) NR; compelling offbeat tale, with strong religious overtones, about convicts escaping from a tropical penal colony. Joan Crawford, Clark Gable. Cambreau: Ian Hunter. M'sieu Pig: Peter Lorre. (1:55 ★★★) —Wed. 8 AM (SHO)

Summer Rental (1985) PG: Strong language, sexual situations. John Candy is dandy as the harried suburbanite who vacations with his family at a Florida beach resort. (1:30 ★★★) —Sun. 4:30 PM, Wed. 11 AM (HBO) *Next week: Tues. 9 AM, 6:30 PM* (HBO)

Superfly (1972) R: Adult themes, violence, strong language. A

flashy Harlem cocaine pusher (Ron O'Neal) wants out of the racket. Carl Lee, Sheila Frazier. (1:35 ★★) —Fri./Early Sat. 4:20 AM (MAX)

Superman II (1981) PG: Adult themes, violence. Christopher Reeve returns as the Man of Steel, up against three villains from Krypton. Gene Hackman. (2:10 ★★★) —Tues. 10:45 AM (MAX) *Next week: Wed. 5:45 PM* (MAX)

Surf Ninjas (1993) PG: Adult themes. Two California brothers (Ernie Reyes Jr., Nicolas Cowan) must wipe out an Asian dictator (Leslie Nielsen) to claim their inherited throne. Iggy: Rob Schneider. (1:30 ★) —Sat. 4:30 PM, Wed. 10 AM, 6:30 PM (SHO) *Next week: Sun. 8:30 AM, 6:30 PM* (SHO)

Switched at Birth (Made for TV; 1991) PG: Adult themes. Wrenching docudrama that links two families in a mix-up of two babies. Shown in two parts. Mays: Brian Kerwin. (★★★) —Thurs. 11 PM, Fri. 11 PM (DIS)

Sylvia Kristel's Beauty School (1993) R: Sexual situations. The designer of a new brassiere stages a beauty contest to help promote the product. Sylvia Kristel, Kevin Bernhardt, Jane Hamilton, Kimberly Taylor. (1:35 ★) —Thurs./Early Fri. 12:15 AM (TMC)

The Tall Men (1955) NR; story of a big cattle drive from Texas to Montana. Clark Gable. (2:05 ★★) —Tues. 8:30 AM (MAX)

Talons of the Eagle (1992) R: Violence, sexual situations. Two DEA agents and a martial-arts champ (Billy Blanks) team up against a crimelord. (1:40 ★) —Tues. 11:30 PM (TMC) ; Thurs./ Early Fri. 1:10 AM (SHO) *Next week: Mon./Early Tues. 3:40 AM* (TMC)

Teenage Mutant Ninja Turtles III (1993) PG: Violence. They travel back to 17th-century Japan to rescue their friend April (Paige Turco). Elias Koteas. (1:35 ★★) —Sat. 8 PM, Thurs. 3:55 PM, Thurs./Early Fri. 3 AM (TMC)

The Terror Within II (1991) R: Violence, sexual situations, strong language. Andrew Stevens (who also directed) returns as a futuristic hero who helps defend an underground lab from a mutant horde. Stella Stevens. Kyle: Chick Vennera. (1:30 ★) —Thurs./Early Fri. 2:50 AM (HBO)

There Goes the Neighborhood (1992) PG-13: Adult themes. Seven people scramble to unearth a fortune buried under a house in the suburbs. Jeff Daniels, Catherine O'Hara. (1:30 ★) —Tues. 1 PM (HBO) *Next week: Sun. 9 AM, 6:30 PM, Wed. 4 PM* (HBO)

They Only Kill Their Masters (1972) PG: Violence, sexual situations. James Garner plays a small-town police chief investigating the case of a drowned divorcee with an unsavory past. Kate: Katharine Ross. (1:40 ★★) —Sun. 1:45 PM (MAX)

3 Ninjas (1992) PG: Violence. Junior martial artists (Michael Treanor, Max Elliott Slade, Chad Power) try to foil a smuggling scheme. Grandpa: Victor Wong. (1:25 ★★) —Tues. 12 noon, 8 PM (SHO) *Next week: Thurs. 8:35 AM, 6:35 PM* (TMC)

Three of Hearts (1993) R: Strong language, sexual situations. An unusual love triangle involving a gigolo (William Baldwin) hired by a woman (Kelly Lynch) to win back her lover (Sherilyn Fenn). (1:45 ★★) —Thurs. 8 PM (SHO)

Thunderheart (1992) R: Violence, strong language. During an investigation at a South Dakota reservation, an FBI agent (Val Kilmer) learns about his Sioux roots. Sam Shepard. (2:00 ★★★) —Sun. 4:20 PM (TMC) *Next week: Fri. 1:10 PM, 9:45 PM* (TMC)

Tiger Claws (1992) R: Violence, strong language. High-kicking cops track a serial killer. Cynthia Rothrock, Jalal Merhi. (1:30 ★) —Wed. 5:20 AM (HBO)

Time Bandits (British; 1981) PG: Adult themes. An 11-year-old (Craig Warnock) travels the past with six dwarfs. John Cleese, Sean Connery, Shelley Duvall. (1:55 ★★) —Sun. 6 PM (SHO) *Next week: Wed. 6 PM* (SHO)

To Die, To Sleep (1992) NR; a suicidal teen (Noah Hathaway) receives emotional support from an aging rock-band road manager (Paul Coufos). (1:30 ★) —Wed. 12 noon, Thurs. 5:30 AM (SHO) *Next week: Mon. 8:30 AM, Tues. 5:30 AM* (SHO)

To Protect and Serve (1992) R: Violence, strong language, sexual situations. The killer of corrupt cops is hunted. C. Thomas Howell, Lezlie Deane. (1:35 ★) —Wed./Early Thurs. 3:30 AM (HBO) *Next week: Sat./Early Sun. 12:45 AM* (TMC)

To Sir, with Love (British; 1967) NR; Sidney Poitier gives a class performance as a high-school teacher in the blackboard jungle of a London slum. (1:45 ★★★) —Sun. 12 noon (MAX)

Totally Exposed (1991) R: Sexual situations. Tina Bockrath, Kelly Konop, Chris Landis. (1:20) —Tues./Early Wed. 2:20 AM (SHO)

The Toy (1982) PG: Strong language, adult themes. Richard Pryor and Jackie Gleason team up in this tale of an unemployed writer hired to be a kid's plaything. Morehouse: Ned Beatty. (1:45 ★) —Mon. 1:15 PM (HBO) *Next week: Sun. 4 PM, Fri. 2:30 PM* (HBO)

Trancers III: Deth Lives (1992) R: Violence, sexual situations, strong language. Time-tripping cop Jack Deth (Tim Thomerson) must foil the experiments of a crazed colonel. Melanie Smith. (1:15 ★) —Thurs./Early Fri. 1:45 AM (TMC)

The Treasure of the Sierra Madre (1948) NR; Humphrey Bogart and Tim Holt star in this powerful version of B. Traven's novel about greed. Screenwriter-director John Huston won two Oscars.

(2:10 ★★★★) —Tues. 4:15 PM (TMC) ; Fri./Early Sat. 12:35 AM (DIS) *Next week: Wed./Early Thurs. 1 AM* (DIS)

True Romance (1993) NR: Violence, strong language, sexual situations. Fast-paced saga about a fugitive couple (Christian Slater, Patricia Arquette) on the run from cops and crooks. (2:05 ★★) —Fri. 8 PM (MAX) *Next week: Mon. 10 PM* (MAX)

True Stories (1986) PG: Adult themes. Talking Head David Byrne makes fun of America, taking a Texas town as typical. (1:35 ★★) —Sat. 6 AM, 11 AM, 5:30 PM, Thurs. 10 AM, 7:30 PM (ENC)

Tune In Tomorrow . . . (1990) PG-13: Adult themes. Part radio-soap satire, part quirky love affair between a 21-year-old news writer (Keanu Reeves) and his twice-divorced former aunt-by-marriage (Barbara Hershey). (1:50 ★★) —Mon. 11 AM (MAX)

Turtle Beach (Australian; 1992) R: Sexual situations, violence, strong language. A journalist (Greta Scacchi) and an ambassador's wife (Joan Chen) battle the mistreatment of Vietnamese boat people in Malaysia. (1:30 ★) —Tues. 5:30 AM (MAX)

Twentieth Century (1934) NR; Howard Hawks' early screwball-comedy classic about a Broadway producer (John Barrymore) trying to lure his protégé-turned-screen-star (Carole Lombard) back to the stage. O'Malley: Roscoe Karns. (1:35 ★★★) —Fri. 6 AM (MAX)

Twin Peaks: Fire Walk With Me (1992) R: Violence, sexual situations, strong language. The prequel to David Lynch's surreal TV-soap details events leading up to the murder of Laura Palmer (Sheryl Lee). Ray Wise. (2:15 ★) —Tues./Early Wed. 3:40 AM (SHO) *Next week: Thurs./Early Fri. 1:35 AM* (SHO)

2001: A Space Odyssey (1968) G; Oscar-winning special effects and a classical score enhance Stanley Kubrick's epic about space travel. Keir Dullea, Gary Lockwood. (2:20 ★★★★) —Wed. 4 PM (MAX)

Under Siege (1992) R: Strong language, violence. A former SEAL (Steven Seagal) serving as a cook on a battleship defends it against terrorists. (1:45 ★★) —Tues./Early Wed. 2:45 AM (MAX) *Next week: Sun./Early Mon. 3:15 AM* (MAX)

Universal Soldier (1992) R: Violence, strong language. Jean-Claude Van Damme and Dolph Lundgren match muscles as enemies involved in a secret Government project. (1:45 ★★) —Thurs. 10:30 PM (TMC)

Untamed Heart (1993) PG-13: Sexual situations, violence, strong language. An act of heroism sparks the romance between a lonely Minneapolis waitress (Marisa Tomei) and a shy and sickly busboy (Christian Slater). (1:45 ★★) —Fri. 8:05 AM, 8 PM (TMC)

Used Cars (1980) R: Adult themes, nudity, strong language. Jack Warden plays twin brothers in a farce about feuding Arizona car dealers. Kurt Russell. (2:00 ★★★) —Wed. 9 PM (ENC)

The Valachi Papers (1972) PG: Violence. Fact-based melodrama dealing with organized crime in America, from 1929 to the 1960s. Charles Bronson. (2:10 ★★) —Tues. 11 PM, Wed. 2:45 PM (ENC) *Next week: Sat. 8 AM* (MAX) *; Mon. 5:15 AM, 3 PM, Fri./Early Sat. 4 AM* (ENC) *; Mon. 4 PM* (SHO)

Wabash Avenue (1950) NR; colorful Betty Grable vehicle about a saloon entertainer and her suitors (Victor Mature, Phil Harris) in 1892 Chicago. Eddie: Reginald Gardiner. (1:35 ★★★) —Tues. 7 AM (MAX)

The Warriors (1979) NR: Violence, adult themes, strong language. Walter Hill's surreal vision of street gangs roaming New York City. Michael Beck. (1:30 ★★★) —Mon. 8 AM (MAX)

Weekend at Bernie's II (1993) PG: Adult themes. Lifeless sequel, which finds the two insurance execs (Jonathan Silverman, Andrew McCarthy) trying to resurrect their deceased boss (Terry Kiser) in order to locate embezzled funds. The Mobu: Novella Nelson. Investigator: Barry Bostwick. (1:30 ★) —Sun. 8 PM, Fri. 3 PM (MAX)

Western Union (1941) NR; Indians and desperadoes imperil the building of the first transcontinental telegraph system. Robert Young, Randolph Scott. (1:35 ★★★) —Fri. 1:15 PM (MAX)

White Hunter, Black Heart (1990) PG: Strong language. Clint Eastwood (who also directed) gives a strong performance in this thinly disguised portrait of director John Huston on location filming "The African Queen." (1:55 ★★★) —Fri. 6 AM (HBO)

Wide Sargasso Sea (Australian; 1993) R: Sexual situations. Lush scenery dominates this erotic adaptation of Jean Rhys's novel about an arranged marriage in 19th-century Jamaica. Karina Lombard, Nathaniel Parker. (1:40 ★★★) —Mon. 11 PM (HBO) *Next week: Sat./Early Sun. 2:25 AM* (HBO)

The Wilby Conspiracy (British; 1974) PG: Adult themes. Political thriller centering on South Africa's explosive racial situation. Sidney Poitier, Michael Caine. Horn: Nicol Williamson. (1:50 ★★) —Sun. 10:30 AM, Fri. 11:35 AM (SHO) ; Mon. 1 PM (MAX) *Next week: Sun. 2:15 PM* (MAX)

Wild Orchid 2: Two Shades of Blue (1992) R: Strong language, sexual situations. A teen prostitute (Nina Siemaszko) searches for romance. Wendy Hughes. (1:50 ★) —Mon./Early Tues. 1:35 AM (HBO) *Next week: Sat./Early Sun. 2:20 AM* (TMC) *; Tues./Early Wed. 3:15 AM* (HBO)

Will Success Spoil Rock Hunter? (1957) NR; advertising gets spoofed during the escapades of a neurotic copywriter, who is touted as the world's greatest

lover. Tony Randall. (1:35 ★★★) —Wed. 8:45 AM (MAX)

Willow (1988) PG: Violence. The special effects are marvelous in this fairy tale about a tiny hero (Warwick Davis) trying to protect an infant princess destined to become a queen. Madmartigan: Val Kilmer. (2:15 ★★) —Sat./Early Sun. 12:30 AM, Sun. 6:30 AM, 2:30 PM (ENC) *Next week: Tues. 7 AM, 1 PM, 9 PM* (ENC)

The Wind in the Willows (Made for TV; 1985) NR; animated musical adaptation of the 1908 Kenneth Grahame children's tale about a rich and haughty toad who delights in mischief-making. Voices . . . Toad: Charles Nelson Reilly. Ratty: Roddy McDowall. (1:40 ★★★) —Mon. 1 PM (DIS) *Next week: Sun. 10 AM* (DIS)

Wind (1992) PG-13: Strong language. An American helmsman (Matthew Modine) and three friends build a boat in hopes of competing for the America's Cup. Jennifer Grey. (2:10 ★★) —Fri. 2 PM (HBO)

A Woman, Her Men and Her Futon (1992) R: Sexual situations, strong language. Two would-be screenwriters (Jennifer Rubin, Lance Edwards) draw on their relationship for their scripts. Randy: Grant Show. Paul: Michael Cerveris. (1:30 ★) —Sat./Early Sun. 2:40 AM (MAX)

Woof Again! Why Me? (Made for British TV; 1992) NR; the boy (Edward Fidoe) with a canine alter ego meets a man who can turn into a Labrador. Sarah Smart. (1:15 ★★) —Sat. 2 PM (DIS) *Next week: Tues. 1 PM* (DIS)

Working Girl (1988) R: Strong language, sexual situations. Cinderella story with Melanie Griffith as a Manhattan secretary who succeeds in business by really trying. Sigourney Weaver. (1:55 ★★★) —Sun. 2:25 PM (TMC) *Next week: Mon. 10:45 AM, 9 PM* (TMC)

Yours, Mine and Ours (1968) NR; Lucille Ball and Henry Fonda in the true story of a widower with 10 children who married a widow with eight. Darrel: Van Johnson. Doctor: Tom Bosley. Mike: Tim Matheson. (1:55 ★★★) —Thurs. 9:10 AM (TMC)

Zero Tolerance (1994) R: Violence, strong language. A renegade FBI agent (Robert Patrick) swears vengeance on the drug cartel that killed his wife and son. Titus Welliver, Kristen Meadows, Barbara Patrick. (1:30 ★) —Sat./Early Sun. 12:10 AM, Tues. 11:55 PM (HBO) *Next week: Fri. 8 PM* (HBO)

Zombie High (1987) R: Adult themes. Horror-farce about a new student (Virginia Madsen) trying to uncover the reason for her classmates' brain-dead behavior. Richard Cox. (1:30 ★) —Thurs./Early Fri. 4:20 AM (HBO)

Zorro, the Gay Blade (1981) PG: Adult themes. George Hamilton as twin sons of the legendary masked swordsman. Lauren Hutton, Brenda Vaccaro, Ron Leibman. Paco: Donovan Scott. (1:35 ★★) —Thurs. 3 PM (MAX) *Next week: Tues. 4:30 PM* (MAX)

BEST DEAL

Subscribe Today!

Choose the BEST OFFER BELOW!

Name _____ (please print) 17104A7*B6

Address _____

City _____ State _____ Zip _____

CHOOSE ONE:

☐ **52 ISSUES of TV Guide** for 4 monthly installments of $9.99 each.

☐ Payment enclosed

☐ Bill me in 4 installments

☐ **30 ISSUES of TV Guide** for 4 monthly installments of $5.99 each.

MAIL TO: TV GUIDE
PO BOX 400
RADNOR, PA 19088-0400

When term is not indicated shorter term will be served. Your first issue will be mailed within 3-5 weeks.

TV GUIDE

TO PLACE AN ORDER BY PHONE ONLY DIAL **1 800-843-8161**

Horoscope

By Patric Walker

ARIES *(March 21-April 20)*: For a while now you've been acutely aware of the fact that your daily routine needs to be streamlined. A marvelous aspect between the Sun and Pluto on the 18th will enable you to eliminate whatever is outdated, although a Full Moon on the 22nd means you may have some regrets.

TAURUS *(April 21-May 21)*: Like it or not, a difficult decision must be made this week concerning a long-term partnership matter, be it personal or professional in nature. Seize the initiative, refuse to be sidetracked, and don't beat around the bush when getting your point across. Others will be impressed by your energy, honesty, and commitment.

GEMINI *(May 22-June 21)*: Don't try to take advantage of every situation that presents itself; you could easily burn yourself out. A decisive planetary setup involving Mars, Saturn, and Venus signifies that the time has come to be more selective about your objectives and to find ways to mix business with pleasure.

CANCER *(June 22-July 23)*: Relationships of all kinds seem to be going through a period of adjustment, and a difficult aspect between Venus and Saturn on the 21st suggests that one particular association is about to reach the end of the road. Don't worry about the impression you create because, one way or another, the air will have to be cleared.

LEO *(July 24-Aug. 23)*: A marvelous aspect between your ruler, the Sun, and Pluto in Scorpio on the 18th means that you can now pursue your own objectives, regardless of others' expectations. Any endeavor of a creative nature will eventually pay off—but first you must learn to finish what you've started.

VIRGO *(Aug. 24-Sept. 23)*: Journeys must have a serious purpose to them this week if you are to enjoy what you find at the end of the road. Someone from a totally different background will have a profound effect on your life, questioning certain beliefs that you have until now taken very much for granted.

LIBRA *(Sept. 24-Oct. 23)*: Career and financial matters seem to be going rather well for once, although you could end up spending more than you intended this week. A terrific aspect between the Sun and Pluto on the 18th indicates that even people you haven't seen eye to eye with for quite some time are now prepared to forgive and forget.

SCORPIO *(Oct. 24-Nov. 22)*: Scorpio tends to be a careful sort of sign, suspicious of anything new or unusual. But this week's powerful aspect between your ruler, Pluto, and the Sun in Cancer signifies that you have nothing to fear. Now is the time to expand your horizons and take some sort of gamble.

SAGITTARIUS *(Nov. 23-Dec. 21)*: A decisive aspect between Mars and Saturn on the 20th signifies that you'll have to summon up all your self-control if you are to prevent a difficult situation, either at home or at work, from developing into a disastrous one. Remember, you can't think clearly if your fists are clenched.

CAPRICORN *(Dec. 22-Jan. 20)*: Mars, the planet of energy and ambition, now comes under pressure in the work angle of your solar chart. Keep your temper and don't get involved in other people's arguments. Distance will lend enchantment to the view this week, so try to go off where you can't be reached.

AQUARIUS *(Jan. 21-Feb. 19)*: Whether you've got a new love affair or you're just looking to add spice to an existing relationship, Mars in Gemini will bring out your passionate side. However, a difficult aspect between Saturn and Venus on the 21st means that your intentions could easily be misinterpreted.

PISCES *(Feb. 20-March 20)*: Partnership, romantic, and domestic matters have been under a cloud for quite some time, and a confrontation is certainly in the cards. However, the air does need to be cleared, so have your say and let others have theirs, then put the past behind you and make a fresh start.

For Your Extended Weekly Horoscope and Birthday Forecast by

PATRIC WALKER

1-900-896-2884

99¢ per minute

Touch-tone phones only. If under 18, please get parental permission.

News America 900, 1211 6th Ave., NY, NY 10036 (212) 852-7700

July 16, 1994 **Television Crossword** Puzzle #285

across

1 The ___ Ready for Prime Time Players
4 McMahon and Sullivan
7 "Power ___ "
11 Actor Baldwin
13 Period
14 Gait
15 "Buona ___, Mrs. Campbell"
16 Neither, ___
17 Again
18 She was a member of 1-Across (2 words)
21 "___ Mans"
22 He was Gordon Hathaway
23 1990 TVM starring Albert Finney (2 words)
27 Angle or cycle preceder
30 *B.J. and the* ___
31 Mine find
32 "The Good Earth" heroine
33 *The* ___ *News Bears*
34 Sebastian Cabot *Family Affair* role (2 words)
36 ___ *It Now*
37 *CHiPs* star (init.)
38 *Gunsmoke*'s Miss Kitty (2 words)
44 Scheme
45 Electric Light Orchestra (abbr.)
46 Leslie Caron musical film
48 *Sesame Street* has a big one
49 Amend
50 Fit of temper
51 "___ Hungry"
52 TVM: "The ___ After"
53 Gangster's weapon (Sl.)

down

1 "Emerald Point, ___"
2 Designer Cassini
3 *Good Advice* costar
4 Best or Ferber
5 *The* ___ *with No Name*
6 TVM: "___ in My Bed"
7 Mode of transportation
8 *The* ___ *Ranger*
9 Imitator
10 Type of Evergreen
12 *Midnight* ___
19 Dutch East Indies (abbr.)
20 Actors do this to their hair
23 "___ and Sympathy"
24 *It* ___ *to be You*
25 1969 western: "___ Than Alive" (2 words)
26 Remark from Lassie
27 *Nurses* specialty (abbr.)
28 Cheer
29 ___ *the Heat of the Night*
30 Star of HBO's *Dream On* (init.)
32 Ryan and Tatum
34 ___ *Into Space*
35 Slippery as an ___
36 *The Hogan Family* replacement star
38 Descended
39 1940s dancer/actress Adele ___
40 He was Hawkeye Pierce
41 *Over My Dead* ___
42 *Larry* ___ *Live*
43 Director Kazan
44 *Nova*'s network
47 *The Addams Family* cousin

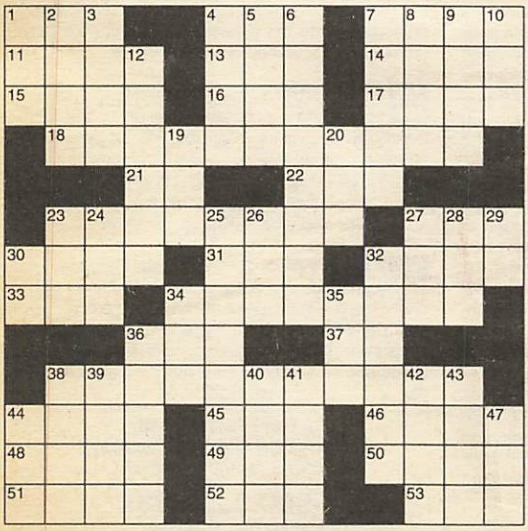

STUMPED???
For answers to any five clues call...
1-900-896-2884
99¢ per minute
Touch-tone phones only. If under 18, please get parental permission.
News America 900,
1211 6th Ave. NY, NY 10036 (212) 852-7700

Answers to puzzle of July 9

R	O	B		L	O	A	D		J	E	S	T
O	N	O		E	D	I	E		O	L	I	N
T	E	N		V	E	R	A		A	I	N	T
		A	L	A	S		R	E	N	T	S	
D	I	N	E	R			J	A	N	E		
R	A	Z	E		M	O	O	S	E		L	B
U	M	A		C	A	T	H	Y		M	O	E
M	A		C	A	R	O	N		G	A	B	E
		T	O	N	Y			S	I	T	O	N
	S	O	U	T	H		B	U	L	L		
M	A	R	S		A	B	E	S		O	D	D
M	I	M	I		R	E	B	A		C	I	A
E	D	E	N		T	E	E	N		K	E	Y

The Best of TV Guide Crosswords Available each month wherever magazines are sold

TV GUIDE (ISSN 0039-8543) is published weekly by News America Publications Inc., 100 Matsonford Road, Radnor, PA 19088. Second-class postage paid at Wayne, PA and at additional mailing offices. POSTMASTER: send address changes to TV GUIDE, Box 900, Radnor, PA 19088. Subscription rates: 1 year $45.24, foreign postage extra. Send subscription orders to TV GUIDE, Box 400, Radnor, PA 19088. Send changes of address to Box 900, Radnor, PA. If possible include the mailing label from your latest TV GUIDE. Allow 5 weeks for arrival of first copy and address changes. Send Letters to the Editor and other correspondence to TV GUIDE, Box 500, Radnor PA 19088. Copyright 1994 by News America Publications Inc. All rights reserved. No material in TV GUIDE including program information may be reprinted without permission of the copyright owner. TV GUIDE is a trademark of TV GUIDE Financial, Inc., licensed to News America Publications Inc. Member of Audit Bureau of Circulations.

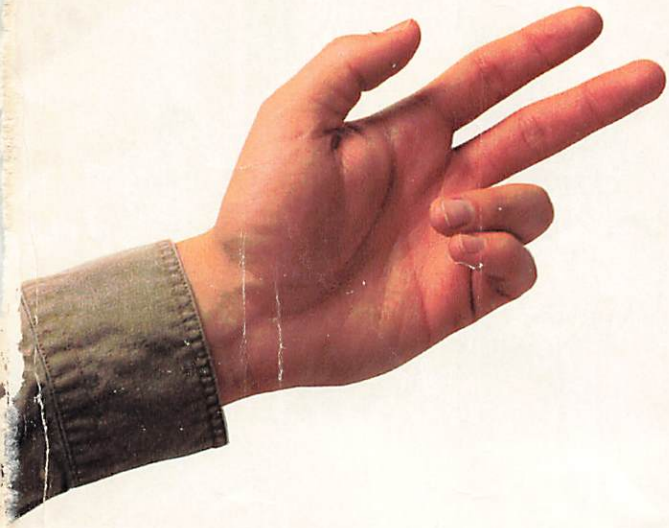

YOUR BASIC® CIGARETTE HOLDER

It Tastes Good.
It Costs Less.

© Philip Morris Inc. 1994
Kings: 16 mg "tar," 1.1 mg nicotine av. per cigarette by FTC method.

SURGEON GENERAL'S WARNING: Cigarette Smoke Contains Carbon Monoxide.

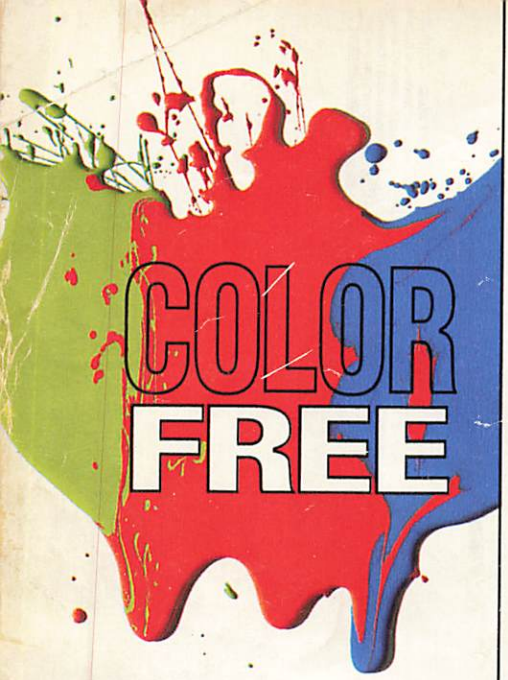

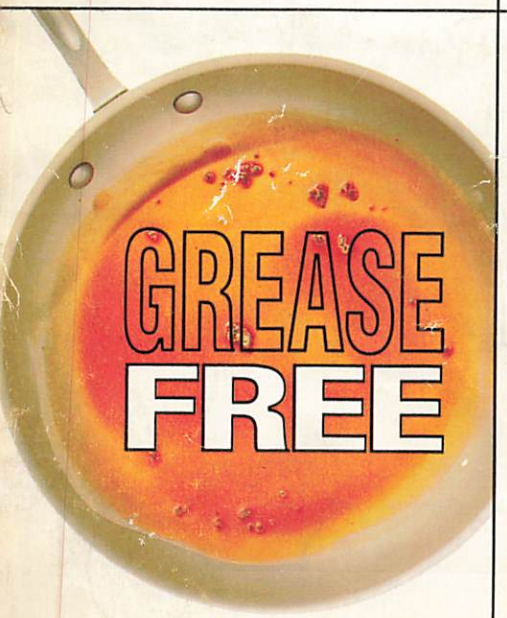

NEW
DAWN
FREE

DAWN® TAKES GREASE OUT OF YOUR WAY.

© P&G 1994